



UNIVERSITY OF LEEDS

This is a repository copy of *Childhood Predictors of Physical Pain: A Cross-National Analysis*.

White Rose Research Online URL for this paper:

<https://eprints.whiterose.ac.uk/id/eprint/227331/>

Version: Supplemental Material

Article:

Macchia, L., Okafor, C.N., Breedlove, T. et al. (4 more authors) (Accepted: 2025)
Childhood Predictors of Physical Pain: A Cross-National Analysis. Communications
Medicine. ISSN 2730-664X (In Press)

This is an author produced version of a article accepted for publication in Communications Medicine, made available under the terms of the Creative Commons Attribution License (CC-BY), which permits unrestricted use, distribution and reproduction in any medium, provided the original work is properly cited.

Reuse

Items deposited in White Rose Research Online are protected by copyright, with all rights reserved unless indicated otherwise. They may be downloaded and/or printed for private study, or other acts as permitted by national copyright laws. The publisher or other rights holders may allow further reproduction and re-use of the full text version. This is indicated by the licence information on the White Rose Research Online record for the item.

Takedown

If you consider content in White Rose Research Online to be in breach of UK law, please notify us by emailing eprints@whiterose.ac.uk including the URL of the record and the reason for the withdrawal request.



eprints@whiterose.ac.uk
<https://eprints.whiterose.ac.uk/>

Supplementary Information

for

A Cross-National Analysis of Childhood Predictors of Physical Pain

Lucía Macchia¹, Chukwuemeka N. Okafor², Thomas Breedlove³, Koichiro Shiba⁴, Alan Piper⁵, Byron Johnson⁶, Tyler J. VanderWeele⁷

¹ School of Health and Medical Sciences, City St George's, University of London, London, United Kingdom

² Long School of Medicine, University of Texas Health Science Center San Antonio, San Antonio, United States

³ Institute for Studies of Religion, Baylor University, Waco, United States

⁴ Boston University School of Public Health, Boston, United States

⁵ Leeds University Business School, Leeds, United Kingdom

⁶ Institute for Studies of Religion, Baylor University, Waco, United States

⁷ Human Flourishing Program, Harvard University, Cambridge, United States

To whom correspondence should be addressed: Lucía Macchia, City St George's, University of London, Department of Psychology, Rhind Building, St John St, London EC1R 0JD. Email: lucia.macchia@citystgeorges.ac.uk

This document contains the following:

- Nationally representative descriptive statistics for each of the 22 countries (Table S1 to S22).
- Regression of Pain on childhood predictors for each of the 22 countries (Table S23 to S44).
- Sensitivity to unmeasured confounding of childhood predictors in each of the 22 countries (Table S45 to S66).
- Population weighted meta-analysis of regression results (Table S67).
- Random effects meta-analysis of regression of physical pain on childhood predictors. The pain measure was dichotomized as A lot/some/not very much (1) none at all (0) (Table S68).
- “Forest plots” for each of the childhood predictor effect estimates in each of the 22 countries (Figures S1 to S27). These figures show a visual representation of the information provided in Tables S1b to S22b but organized by childhood predictor, rather than by country.
- Preregistration (Text S.1).

Table S1. Nationally representative descriptive statistics for Argentina

Characteristic	N = 6,724 ¹	Characteristic	N = 6,724 ¹
Relationship with mother		Missing	53 (0.8%)
Very good	4,463 (66%)	Age group	
Somewhat good	1,436 (21%)	1998-2005; current age: 18-24	1,108 (16%)
Somewhat bad	299 (4.4%)	1993-1998; age: 25-29	719 (11%)
Very bad	216 (3.2%)	1983-1993; age: 30-39	1,432 (21%)
Does not apply	273 (4.1%)	1973-1983; age: 40-49	1,254 (19%)
Missing	36 (0.5%)	1963-1973; age: 50-59	1,014 (15%)
Relationship with father		1953-1963; age: 60-69	730 (11%)
Very good	3,612 (54%)	1943-1953; age: 70-79	356 (5.3%)
Somewhat good	1,537 (23%)	1943 or earlier; age: 80+	112 (1.7%)
Somewhat bad	440 (6.5%)	Missing	0 (0%)
Very bad	401 (6.0%)	Gender	
Does not apply	694 (10%)	Male	3,143 (47%)
Missing	39 (0.6%)	Female	3,542 (53%)
Parent marital status		Other	21 (0.3%)
Yes, married	4,110 (61%)	Missing	18 (0.3%)
No, divorced	637 (9.5%)	Religious affiliation at age 12	
Never married	1,368 (20%)	Buddhism	3 (<0.1%)
No, one or both of them had died	199 (3.0%)	Christianity	5,805 (86%)
Missing	410 (6.1%)	Hinduism	2 (<0.1%)
Subjective financial status of family growing up		Islam	11 (0.2%)
Lived comfortably	2,042 (30%)	Judaism	51 (0.8%)
Got by	2,305 (34%)	No religion/Atheist/Agnostic	697 (10%)
Found it difficult	1,789 (27%)	Primal, Animist, or Folk religion	17 (0.2%)
Found it very difficult	569 (8.5%)	Sikhism	5 (<0.1%)
Missing	19 (0.3%)	Some other religion	10 (0.2%)
Abuse		Taoism	1 (<0.1%)
Yes	1,302 (19%)	Missing	122 (1.8%)
No	5,271 (78%)	Race and ethnicity	
Missing	151 (2.2%)	Asian	43 (0.6%)
Outsider growing up		Black	95 (1.4%)
Yes	1,165 (17%)	Indigenous	129 (1.9%)
No	5,458 (81%)	Mestizo(a)	1,801 (27%)
Missing	101 (1.5%)	Mullato(a)	75 (1.1%)
Self-rated health growing up		Other	104 (1.5%)
Excellent	2,402 (36%)	White	3,406 (51%)
Very good	1,819 (27%)	Missing	1,070 (16%)
Good	1,830 (27%)		
Fair	505 (7.5%)		
Poor	156 (2.3%)		
Missing	12 (0.2%)		
Immigration status			
Born in this country	6,346 (94%)		
Born in another country	348 (5.2%)		
Missing	29 (0.4%)		

Characteristic	N = 6,724 ¹	Characteristic	N = 6,724 ¹
Age 12 religious service attendance			
At least 1/week	2,601 (39%)		
1-3/month	1,204 (18%)		
<1/month	1,059 (16%)		
Never	1,808 (27%)		
¹ n (%)			

Table S2. Nationally representative descriptive statistics for Australia

Characteristic	N = 3,844 ¹	Characteristic	N = 3,844 ¹
Relationship with mother		Age group	
Very good	2,554 (66%)	1998-2005; current age: 18-24	345 (9.0%)
Somewhat good	925 (24%)	1993-1998; age: 25-29	282 (7.3%)
Somewhat bad	218 (5.7%)	1983-1993; age: 30-39	641 (17%)
Very bad	107 (2.8%)	1973-1983; age: 40-49	618 (16%)
Does not apply	32 (0.8%)	1963-1973; age: 50-59	691 (18%)
Missing	7 (0.2%)	1953-1963; age: 60-69	589 (15%)
Relationship with father		1943-1953; age: 70-79	498 (13%)
Very good	2,032 (53%)	1943 or earlier; age 80+	178 (4.6%)
Somewhat good	1,144 (30%)	Missing	2 (<0.1%)
Somewhat bad	315 (8.2%)	Gender	
Very bad	196 (5.1%)	Male	1,861 (48%)
Does not apply	148 (3.9%)	Female	1,941 (50%)
Missing	9 (0.2%)	Other	36 (0.9%)
Parent marital status		Missing	6 (0.2%)
Yes, married	3,048 (79%)	Religious affiliation at age 12	
No, divorced	462 (12%)	Baha'i	5 (0.1%)
Never married	187 (4.9%)	Buddhism	16 (0.4%)
No, one or both of them had died	96 (2.5%)	Christianity	2,678 (70%)
Missing	52 (1.4%)	Hinduism	39 (1.0%)
Subjective financial status of family growing up		Islam	48 (1.2%)
Lived comfortably	1,756 (46%)	Judaism	29 (0.8%)
Got by	1,496 (39%)	No religion/Atheist/Agnostic	990 (26%)
Found it difficult	422 (11%)	Primal, Animist, or Folk religion	4 (<0.1%)
Found it very difficult	154 (4.0%)	Sikhism	6 (0.2%)
Missing	16 (0.4%)	Some other religion	8 (0.2%)
Abuse		Taoism	1 (<0.1%)
Yes	995 (26%)	Missing	21 (0.5%)
No	2,790 (73%)	Race and ethnicity	
Missing	59 (1.5%)	Aboriginal	53 (1.4%)
Outsider growing up		Australian	1,946 (51%)
Yes	756 (20%)	Australian British/European	1,047 (27%)
No	3,062 (80%)	Chinese	75 (1.9%)
Missing	26 (0.7%)	Indian	58 (1.5%)
Self-rated health growing up		Japanese	1 (<0.1%)
Excellent	1,736 (45%)	Malay	11 (0.3%)
Very good	1,087 (28%)	New Zealander	91 (2.4%)
Good	603 (16%)	Other	163 (4.2%)
Fair	308 (8.0%)	Other European	357 (9.3%)
Poor	106 (2.8%)	Russian	7 (0.2%)
Missing	4 (<0.1%)	Samoan	4 (0.1%)
Immigration status		Sinhalese	1 (<0.1%)
Born in this country	2,953 (77%)	Spanish	2 (<0.1%)
Born in another country	885 (23%)	Sri Lankan Moor	1 (<0.1%)

Characteristic	N = 3,844 ¹	Characteristic	N = 3,844 ¹
Missing	6 (0.2%)	Sri Lankan Tamil	7 (0.2%)
Age 12 religious service attendance		Vietnamese	7 (0.2%)
At least 1/week	1,362 (35%)	Missing	14 (0.4%)
1-3/month	486 (13%)		
<1/month	600 (16%)		
Never	1,307 (34%)		
Missing	90 (2.3%)		

¹n (%)

Table S3. Nationally representative descriptive statistics for Brazil

Characteristic	N = 13,204 ¹	Characteristic	N = 13,204 ¹
Relationship with mother		Age group	
Very good	8,369 (63%)	1998-2005; current age: 18-24	1,986 (15%)
Somewhat good	3,559 (27%)	1993-1998; age: 25-29	1,468 (11%)
Somewhat bad	483 (3.7%)	1983-1993; age: 30-39	2,908 (22%)
Very bad	214 (1.6%)	1973-1983; age 40-49	2,638 (20%)
Does not apply	507 (3.8%)	1963-1973; age 50-59	2,131 (16%)
Missing	73 (0.6%)	1953-1963; age 60-69	1,435 (11%)
Relationship with father		1943-1953; age 70-79	510 (3.9%)
Very good	6,364 (48%)	1943 or earlier; age 80+	126 (1.0%)
Somewhat good	3,654 (28%)	Missing	0 (0%)
Somewhat bad	1,035 (7.8%)	Gender	
Very bad	756 (5.7%)	Male	6,320 (48%)
Does not apply	1,303 (9.9%)	Female	6,820 (52%)
Missing	93 (0.7%)	Other	35 (0.3%)
Parent marital status		Missing	30 (0.2%)
Yes, married	8,546 (65%)	Religious affiliation at age 12	
No, divorced	1,384 (10%)	Baha'i	1 (<0.1%)
Never married	1,985 (15%)	Buddhism	27 (0.2%)
No, one or both of them had died	508 (3.8%)	Christianity	11,403 (86%)
Missing	781 (5.9%)	Confucianism	7 (<0.1%)
Subjective financial status of family growing up		Hinduism	1 (<0.1%)
Lived comfortably	4,998 (38%)	Islam	15 (0.1%)
Got by	4,616 (35%)	Jainism	4 (<0.1%)
Found it difficult	2,484 (19%)	Judaism	40 (0.3%)
Found it very difficult	1,027 (7.8%)	No religion/Atheist/Agnostic	908 (6.9%)
Missing	79 (0.6%)	Primal, Animist, or Folk religion	17 (0.1%)
Abuse		Shinto	4 (<0.1%)
Yes	2,606 (20%)	Some other religion	87 (0.7%)
No	10,147 (77%)	Spiritism	336 (2.5%)
Missing	451 (3.4%)	Taoism	1 (<0.1%)
Outsider growing up		Umbanda, Candomblé, and other African-derived religions	262 (2.0%)
Yes	1,659 (13%)	Missing	94 (0.7%)
No	11,234 (85%)	Race and ethnicity	
Missing	311 (2.4%)	Amarela	238 (1.8%)
Self-rated health growing up		Branca	5,169 (39%)
Excellent	5,312 (40%)	Indígena	131 (1.0%)
Very good	3,392 (26%)	Other	61 (0.5%)
Good	2,873 (22%)	Parda	5,125 (39%)
Fair	1,368 (10%)	Preta	1,615 (12%)
Poor	228 (1.7%)	Missing	865 (6.6%)
Missing	30 (0.2%)		
Immigration status			
Born in this country	12,688 (96%)		

Characteristic	N = 13,204 ¹	Characteristic	N = 13,204 ¹
Born in another country	153 (1.2%)		
Missing	363 (2.7%)		
Age 12 religious service attendance			
At least 1/week	6,306 (48%)		
1-3/month	2,491 (19%)		
<1/month	2,629 (20%)		
Never	1,707 (13%)		
Missing	71 (0.5%)		

¹n (%)

Table S4. Nationally representative descriptive statistics for Egypt

Characteristic	N = 4,729¹	Characteristic	N = 4,729¹
Relationship with mother		Age group	
Very good	4,110 (87%)	1998-2005; current age: 18-24	960 (20%)
Somewhat good	505 (11%)	1993-1998; age: 25-29	607 (13%)
Somewhat bad	21 (0.4%)	1983-1993; age: 30-39	1,204 (25%)
Very bad	10 (0.2%)	1973-1983; age 40-49	897 (19%)
Does not apply	83 (1.8%)	1963-1973; age 50-59	613 (13%)
Missing	0 (0%)	1953-1963; age 60-69	387 (8.2%)
Relationship with father		1943-1953; age 70-79	54 (1.1%)
Very good	3,713 (79%)	1943 or earlier; age 80+	7 (0.2%)
Somewhat good	683 (14%)	Missing	0 (0%)
Somewhat bad	56 (1.2%)	Gender	
Very bad	30 (0.6%)	Male	2,394 (51%)
Does not apply	233 (4.9%)	Female	2,334 (49%)
Missing	14 (0.3%)	Other	0 (0%)
Parent marital status		Missing	0 (<0.1%)
Yes, married	4,049 (86%)	Religious affiliation at age 12	
No, divorced	131 (2.8%)	Christianity	123 (2.6%)
Never married	9 (0.2%)	Islam	4,602 (97%)
No, one or both of them had died	485 (10%)	Jainism	1 (<0.1%)
Missing	55 (1.2%)	Taoism	0 (<0.1%)
Subjective financial status of family growing up		Missing	3 (<0.1%)
Lived comfortably	1,251 (26%)	Race and ethnicity	
Got by	2,352 (50%)	Arab	4,585 (97%)
Found it difficult	857 (18%)	Bedouin Arab	4 (<0.1%)
Found it very difficult	268 (5.7%)	Greek	1 (<0.1%)
Missing	1 (<0.1%)	Nubian	27 (0.6%)
Abuse		Turkish	9 (0.2%)
Yes	405 (8.6%)	Missing	102 (2.2%)
No	4,293 (91%)		
Missing	30 (0.6%)		
Outsider growing up			
Yes	260 (5.5%)		
No	4,456 (94%)		
Missing	13 (0.3%)		
Self-rated health growing up			
Excellent	2,687 (57%)		
Very good	1,174 (25%)		
Good	497 (11%)		
Fair	265 (5.6%)		
Poor	106 (2.2%)		
Missing	1 (<0.1%)		
Immigration status			
Born in this country	4,713 (100%)		
Born in another country	16 (0.3%)		

Characteristic	N = 4,729 ¹	Characteristic	N = 4,729 ¹
Missing	1 (<0.1 %)		
Age 12 religious service attendance			
At least 1/week	2,307 (49%)		
1-3/month	570 (12%)		
<1/month	629 (13%)		
Never	1,165 (25%)		
Missing	57 (1.2%)		

¹n (%)

Table S5. Nationally representative descriptive statistics for Germany

Characteristic	N = 9,506 ¹	Characteristic	N = 9,506 ¹
Relationship with mother		Age group	
Very good	5,497 (58%)	1998-2005; current age: 18-24	829 (8.7%)
Somewhat good	3,031 (32%)	1993-1998; age: 25-29	774 (8.1%)
Somewhat bad	496 (5.2%)	1983-1993; age: 30-39	1,438 (15%)
Very bad	187 (2.0%)	1973-1983; age 40-49	1,494 (16%)
Does not apply	241 (2.5%)	1963-1973; age 50-59	1,729 (18%)
Missing	54 (0.6%)	1953-1963; age 60-69	1,915 (20%)
Relationship with father		1943-1953; age 70-79	1,137 (12%)
Very good	4,652 (49%)	1943 or earlier; age 80+	190 (2.0%)
Somewhat good	3,012 (32%)	Missing	0 (0%)
Somewhat bad	846 (8.9%)	Gender	
Very bad	385 (4.0%)	Male	4,641 (49%)
Does not apply	538 (5.7%)	Female	4,843 (51%)
Missing	73 (0.8%)	Other	11 (0.1%)
Parent marital status		Missing	11 (0.1%)
Yes, married	7,620 (80%)	Religious affiliation at age 12	
No, divorced	927 (9.8%)	Baha'i	2 (<0.1%)
Never married	578 (6.1%)	Buddhism	25 (0.3%)
No, one or both of them had died	245 (2.6%)	Christianity	5,751 (61%)
Missing	136 (1.4%)	Confucianism	4 (<0.1%)
Subjective financial status of family growing up		Hinduism	15 (0.2%)
Lived comfortably	3,177 (33%)	Islam	350 (3.7%)
Got by	4,508 (47%)	Jainism	1 (<0.1%)
Found it difficult	1,481 (16%)	Judaism	18 (0.2%)
Found it very difficult	314 (3.3%)	No religion/Atheist/Agnostic	3,163 (33%)
Missing	26 (0.3%)	Primal, Animist, or Folk religion	19 (0.2%)
Abuse		Sikhism	5 (<0.1%)
Yes	1,086 (11%)	Some other religion	67 (0.7%)
No	8,321 (88%)	Missing	85 (0.9%)
Missing	99 (1.0%)	Race and ethnicity	
Outsider growing up		Missing	9,506 (100%)
Yes	1,105 (12%)		
No	8,262 (87%)		
Missing	139 (1.5%)		
Self-rated health growing up			
Excellent	2,633 (28%)		
Very good	3,518 (37%)		
Good	2,582 (27%)		
Fair	612 (6.4%)		
Poor	134 (1.4%)		

Characteristic	N = 9,506 ¹	Characteristic	N = 9,506 ¹
Missing	26 (0.3%)		
Immigration status			
Born in this country	8,722 (92%)		
Born in another country	744 (7.8%)		
Missing	40 (0.4%)		
Age 12 religious service attendance			
At least 1/week	1,943 (20%)		
1-3/month	1,899 (20%)		
<1/month	2,887 (30%)		
Never	2,749 (29%)		
Missing	27 (0.3%)		

¹n (%)

Table S6. Nationally representative descriptive statistics for India

Characteristic	N = 12,765 ¹	Characteristic	N = 12,765 ¹
Relationship with mother		Age group	
Very good	11,465 (90%)	1998-2005; current age: 18-24	2,543 (20%)
Somewhat good	788 (6.2%)	1993-1998; age: 25-29	1,640 (13%)
Somewhat bad	88 (0.7%)	1983-1993; age: 30-39	3,109 (24%)
Very bad	73 (0.6%)	1973-1983; age 40-49	2,275 (18%)
Does not apply	269 (2.1%)	1963-1973; age 50-59	1,574 (12%)
Missing	82 (0.6%)	1953-1963; age 60-69	1,188 (9.3%)
Relationship with father		1943-1953; age 70-79	370 (2.9%)
Very good	10,923 (86%)	1943 or earlier; age 80+	67 (0.5%)
Somewhat good	995 (7.8%)	Missing	0 (0%)
Somewhat bad	126 (1.0%)	Gender	
Very bad	100 (0.8%)	Male	6,473 (51%)
Does not apply	481 (3.8%)	Female	6,292 (49%)
Missing	141 (1.1%)	Other	0 (0%)
Parent marital status		Missing	0 (0%)
Yes, married	5,578 (44%)	Religious affiliation at age 12	
No, divorced	236 (1.8%)	Buddhism	180 (1.4%)
Never married	1,055 (8.3%)	Christianity	254 (2.0%)
No, one or both of them had died	940 (7.4%)	Hinduism	10,417 (82%)
Missing	4,956 (39%)	Islam	1,550 (12%)
Subjective financial status of family growing up		Jainism	9 (<0.1%)
Lived comfortably	4,946 (39%)	No religion/Atheist/Agnostic	7 (<0.1%)
Got by	3,010 (24%)	Primal, Animist, or Folk religion	27 (0.2%)
Found it difficult	2,703 (21%)	Shinto	4 (<0.1%)
Found it very difficult	2,035 (16%)	Sikhism	126 (1.0%)
Missing	70 (0.5%)	Some other religion	59 (0.5%)
Abuse		Missing	131 (1.0%)
Yes	1,468 (11%)	Race and ethnicity	
No	10,526 (82%)	General	3,538 (28%)
Missing	771 (6.0%)	Other backward caste	4,177 (33%)
Outsider growing up		Schedule caste	3,599 (28%)
Yes	1,926 (15%)	Schedule tribe	1,185 (9.3%)
No	10,780 (84%)	Missing	267 (2.1%)
Missing	59 (0.5%)		
Self-rated health growing up			
Excellent	2,182 (17%)		
Very good	3,882 (30%)		
Good	4,028 (32%)		
Fair	2,202 (17%)		
Poor	424 (3.3%)		
Missing	47 (0.4%)		
Immigration status			
Born in this country	12,629 (99%)		

Characteristic	N = 12,765 ¹	Characteristic	N = 12,765 ¹
Born in another country	110 (0.9%)		
Missing	26 (0.2%)		
Age 12 religious service attendance			
At least 1/week	5,288 (41%)		
1-3/month	2,959 (23%)		
<1/month	2,719 (21%)		
Never	1,478 (12%)		
Missing	321 (2.5%)		

¹n (%)

Table S7. Nationally representative descriptive statistics for Indonesia

Characteristic	N = 6,992 ¹	Characteristic	N = 6,992 ¹
Relationship with mother		Age group	
Very good	6,238 (89%)	1998-2005; current age: 18-24	1,216 (17%)
Somewhat good	583 (8.3%)	1993-1998; age: 25-29	849 (12%)
Somewhat bad	50 (0.7%)	1983-1993; age: 30-39	1,591 (23%)
Very bad	26 (0.4%)	1973-1983; age 40-49	1,576 (23%)
Does not apply	68 (1.0%)	1963-1973; age 50-59	1,169 (17%)
Missing	27 (0.4%)	1953-1963; age 60-69	490 (7.0%)
Relationship with father		1943-1953; age 70-79	83 (1.2%)
Very good	6,067 (87%)	1943 or earlier; age 80+	17 (0.2%)
Somewhat good	628 (9.0%)	Missing	0 (0%)
Somewhat bad	68 (1.0%)	Gender	
Very bad	52 (0.7%)	Male	3,461 (50%)
Does not apply	115 (1.6%)	Female	3,513 (50%)
Missing	61 (0.9%)	Other	7 (<0.1%)
Parent marital status		Missing	11 (0.2%)
Yes, married	5,557 (79%)	Religious affiliation at age 12	
No, divorced	448 (6.4%)	Buddhism	5 (<0.1%)
Never married	47 (0.7%)	Christianity	528 (7.6%)
No, one or both of them had died	735 (11%)	Confucianism	1 (<0.1%)
Missing	205 (2.9%)	Hinduism	75 (1.1%)
Subjective financial status of family growing up		Islam	6,373 (91%)
Lived comfortably	3,408 (49%)	Jainism	1 (<0.1%)
Got by	2,955 (42%)	No religion/Atheist/Agnostic	2 (<0.1%)
Found it difficult	439 (6.3%)	Primal, Animist, or Folk religion	1 (<0.1%)
Found it very difficult	181 (2.6%)	Taoism	0 (<0.1%)
Missing	9 (0.1%)	Missing	8 (0.1%)
Abuse		Race and ethnicity	
Yes	486 (6.9%)	Bali	69 (1.0%)
No	6,427 (92%)	Banjar/Melayu Banjar	320 (4.6%)
Missing	79 (1.1%)	Batak	165 (2.4%)
Outsider growing up		Betawi	251 (3.6%)
Yes	343 (4.9%)	Bugis	243 (3.5%)
No	6,639 (95%)	Jawa	2,846 (41%)
Missing	10 (0.1%)	Madura	262 (3.7%)
Self-rated health growing up		Makasar	91 (1.3%)
Excellent	1,246 (18%)	Minangkabau	273 (3.9%)
Very good	1,968 (28%)	Other	1,262 (18%)
Good	2,490 (36%)	Sunda/Parahyangan	1,172 (17%)
Fair	1,233 (18%)	Missing	38 (0.5%)
Poor	55 (0.8%)		
Missing	1 (<0.1%)		
Immigration status			
Born in this country	6,958 (100%)		

Characteristic	N = 6,992 ¹	Characteristic	N = 6,992 ¹
Born in another country	34 (0.5%)		
Missing	0 (0%)		
Age 12 religious service attendance			
At least 1/week	5,363 (77%)		
1-3/month	973 (14%)		
<1/month	329 (4.7%)		
Never	275 (3.9%)		
Missing	51 (0.7%)		

¹n (%)

Table S8. Nationally representative descriptive statistics for Israel

Characteristic	N = 3,669¹	Characteristic	N = 3,669¹
Relationship with mother		Age group	
Very good	2,686 (73%)	1998-2005; current age: 18-24	553 (15%)
Somewhat good	793 (22%)	1993-1998; age: 25-29	407 (11%)
Somewhat bad	110 (3.0%)	1983-1993; age: 30-39	666 (18%)
Very bad	18 (0.5%)	1973-1983; age 40-49	616 (17%)
Does not apply	45 (1.2%)	1963-1973; age 50-59	542 (15%)
Missing	17 (0.5%)	1953-1963; age 60-69	469 (13%)
Relationship with father		1943-1953; age 70-79	336 (9.2%)
Very good	2,290 (62%)	1943 or earlier; age 80+	79 (2.2%)
Somewhat good	912 (25%)	Missing	0 (0%)
Somewhat bad	234 (6.4%)	Gender	
Very bad	37 (1.0%)	Male	1,791 (49%)
Does not apply	171 (4.7%)	Female	1,872 (51%)
Missing	25 (0.7%)	Other	0 (<0.1%)
Parent marital status		Missing	6 (0.2%)
Yes, married	3,172 (86%)	Religious affiliation at age 12	
No, divorced	284 (7.8%)	Baha'i	1 (<0.1%)
Never married	36 (1.0%)	Christianity	60 (1.6%)
No, one or both of them had died	130 (3.5%)	Islam	647 (18%)
Missing	47 (1.3%)	Judaism	2,873 (78%)
Subjective financial status of family growing up		No religion/Atheist/Agnostic	69 (1.9%)
Lived comfortably	923 (25%)	Primal, Animist, or Folk religion	3 (<0.1%)
Got by	1,822 (50%)	Sikhism	1 (<0.1%)
Found it difficult	667 (18%)	Some other religion	5 (0.1%)
Found it very difficult	239 (6.5%)	Missing	10 (0.3%)
Missing	17 (0.5%)	Race and ethnicity	
Abuse		Arab	674 (18%)
Yes	0 (0%)	Jewish	2,926 (80%)
No	0 (0%)	Other	39 (1.1%)
Missing	3,669 (100%)	Missing	30 (0.8%)
Outsider growing up			
Yes	371 (10%)		
No	3,228 (88%)		
Missing	70 (1.9%)		
Self-rated health growing up			
Excellent	1,785 (49%)		
Very good	1,284 (35%)		
Good	480 (13%)		
Fair	105 (2.9%)		
Poor	6 (0.2%)		
Missing	8 (0.2%)		
Immigration status			
Born in this country	2,796 (76%)		
Born in another country	868 (24%)		

Characteristic	N = 3,669 ¹	Characteristic	N = 3,669 ¹
Missing	5 (0.1%)		
Age 12 religious service attendance			
At least 1/week	867 (24%)		
1-3/month	435 (12%)		
<1/month	810 (22%)		
Never	1,539 (42%)		
Missing	17 (0.5%)		

¹n (%)

Table S9. Nationally representative descriptive statistics for Japan

Characteristic	N = 20,543¹	Characteristic	N = 20,543¹
Relationship with mother		Age group	
Very good	5,630 (27%)	1998-2005; current age: 18-24	1,589 (7.7%)
Somewhat good	9,461 (46%)	1993-1998; age: 25-29	806 (3.9%)
Somewhat bad	2,750 (13%)	1983-1993; age: 30-39	2,851 (14%)
Very bad	799 (3.9%)	1973-1983; age: 40-49	3,363 (16%)
Does not apply	1,838 (8.9%)	1963-1973; age: 50-59	3,770 (18%)
Missing	66 (0.3%)	1953-1963; age: 60-69	4,118 (20%)
Relationship with father		1943-1953; age: 70-79	3,554 (17%)
Very good	4,156 (20%)	1943 or earlier; age: 80+	493 (2.4%)
Somewhat good	9,081 (44%)	Missing	0 (0%)
Somewhat bad	3,446 (17%)	Gender	
Very bad	1,223 (6.0%)	Male	9,847 (48%)
Does not apply	2,580 (13%)	Female	10,602 (52%)
Missing	57 (0.3%)	Other	28 (0.1%)
Parent marital status		Missing	66 (0.3%)
Yes, married	17,713 (86%)	Religious affiliation at age 12	
No, divorced	1,127 (5.5%)	Baha'i	7 (<0.1%)
Never married	591 (2.9%)	Buddhism	6,536 (32%)
No, one or both of them had died	754 (3.7%)	Christianity	343 (1.7%)
Missing	359 (1.7%)	Confucianism	25 (0.1%)
Subjective financial status of family growing up		Hinduism	4 (<0.1%)
Lived comfortably	8,320 (41%)	Islam	7 (<0.1%)
Got by	8,799 (43%)	Jainism	1 (<0.1%)
Found it difficult	2,398 (12%)	No religion/Atheist/Agnostic	12,950 (63%)
Found it very difficult	973 (4.7%)	Primal, Animist, or Folk religion	13 (<0.1%)
Missing	52 (0.3%)	Shinto	382 (1.9%)
Abuse		Some other religion	46 (0.2%)
Yes	1,482 (7.2%)	Taoism	14 (<0.1%)
No	18,964 (92%)	Missing	215 (1.0%)
Missing	96 (0.5%)	Race and ethnicity	
Outsider growing up		Missing	20,543 (100%)
Yes	1,963 (9.6%)		
No	17,136 (83%)		
Missing	1,444 (7.0%)		
Self-rated health growing up			
Excellent	2,711 (13%)		
Very good	7,106 (35%)		
Good	6,689 (33%)		
Fair	3,199 (16%)		
Poor	758 (3.7%)		
Missing	80 (0.4%)		
Immigration status			
Born in this country	19,548 (95%)		
Born in another country	158 (0.8%)		

Characteristic	N = 20,543 ¹	Characteristic	N = 20,543 ¹
Missing	837 (4.1%)		
Age 12 religious service attendance			
At least 1/week	398 (1.9%)		
1-3/month	883 (4.3%)		
<1/month	5,023 (24%)		
Never	14,117 (69%)		
Missing	123 (0.6%)		

¹n (%)

Table S10. Nationally representative descriptive statistics for Kenya

Characteristic	N = 11,389 ¹	Characteristic	N = 11,389 ¹
Relationship with mother		Age group	
Very good	9,418 (83%)	1998-2005; current age: 18-24	2,868 (25%)
Somewhat good	1,435 (13%)	1993-1998; age: 25-29	2,035 (18%)
Somewhat bad	130 (1.1%)	1983-1993; age: 30-39	2,564 (23%)
Very bad	100 (0.9%)	1973-1983; age 40-49	1,708 (15%)
Does not apply	240 (2.1%)	1963-1973; age 50-59	1,072 (9.4%)
Missing	66 (0.6%)	1953-1963; age 60-69	710 (6.2%)
Relationship with father		1943-1953; age 70-79	360 (3.2%)
Very good	7,958 (70%)	1943 or earlier; age 80+	67 (0.6%)
Somewhat good	1,896 (17%)	Missing	5 (<0.1%)
Somewhat bad	216 (1.9%)	Gender	
Very bad	220 (1.9%)	Male	5,567 (49%)
Does not apply	967 (8.5%)	Female	5,813 (51%)
Missing	132 (1.2%)	Other	2 (<0.1%)
Parent marital status		Missing	7 (<0.1%)
Yes, married	9,238 (81%)	Religious affiliation at age 12	
No, divorced	697 (6.1%)	Baha'i	3 (<0.1%)
Never married	681 (6.0%)	Buddhism	5 (<0.1%)
No, one or both of them had died	471 (4.1%)	Christianity	10,369 (91%)
Missing	301 (2.6%)	Islam	916 (8.0%)
Subjective financial status of family growing up		Jainism	1 (<0.1%)
Lived comfortably	3,026 (27%)	Judaism	6 (<0.1%)
Got by	3,279 (29%)	No religion/Atheist/Agnostic	67 (0.6%)
Found it difficult	4,071 (36%)	Primal, Animist, or Folk religion	13 (0.1%)
Found it very difficult	994 (8.7%)	Sikhism	0 (<0.1%)
Missing	19 (0.2%)	Some other religion	0 (<0.1%)
Abuse		Missing	9 (<0.1%)
Yes	1,300 (11%)	Race and ethnicity	
No	10,039 (88%)	Embu	197 (1.7%)
Missing	49 (0.4%)	Kalenjin	1,377 (12%)
Outsider growing up		Kamba	1,299 (11%)
Yes	1,223 (11%)	Kenyan Somali/Somali	396 (3.5%)
No	10,114 (89%)	Kikuyu	2,119 (19%)
Missing	52 (0.5%)	Kisii	789 (6.9%)
Self-rated health growing up		Luhya	1,943 (17%)
Excellent	4,449 (39%)	Luo	1,120 (9.8%)
Very good	2,598 (23%)	Maasai	237 (2.1%)
Good	2,582 (23%)	Meru	630 (5.5%)
Fair	1,384 (12%)	Miji Kenda tribes	708 (6.2%)
Poor	349 (3.1%)	Other	548 (4.8%)
Missing	26 (0.2%)	Missing	27 (0.2%)
Immigration status			
Born in this country	11,270 (99%)		
Born in another country	117 (1.0%)		

Characteristic	N = 11,389 ¹	Characteristic	N = 11,389 ¹
Missing	2 (<0.1%)		
Age 12 religious service attendance			
At least 1/week	9,189 (81%)		
1-3/month	1,687 (15%)		
<1/month	236 (2.1%)		
Never	198 (1.7%)		
Missing	79 (0.7%)		

¹n (%)

Table S11. Nationally representative descriptive statistics for Mexico

Characteristic	N = 5,776 ¹	Characteristic	N = 5,776 ¹
Relationship with mother		Age group	
Very good	3,912 (68%)	1998-2005; current age: 18-24	986 (17%)
Somewhat good	1,340 (23%)	1993-1998; age: 25-29	623 (11%)
Somewhat bad	177 (3.1%)	1983-1993; age: 30-39	1,312 (23%)
Very bad	90 (1.6%)	1973-1983; age: 40-49	1,027 (18%)
Does not apply	177 (3.1%)	1963-1973; age: 50-59	873 (15%)
Missing	80 (1.4%)	1953-1963; age: 60-69	611 (11%)
Relationship with father		1943-1953; age: 70-79	277 (4.8%)
Very good	3,089 (53%)	1943 or earlier; age: 80+	68 (1.2%)
Somewhat good	1,556 (27%)	Missing	0 (0%)
Somewhat bad	335 (5.8%)	Gender	
Very bad	267 (4.6%)	Male	2,755 (48%)
Does not apply	470 (8.1%)	Female	2,997 (52%)
Missing	60 (1.0%)	Other	3 (<0.1%)
Parent marital status		Missing	21 (0.4%)
Yes, married	3,999 (69%)	Religious affiliation at age 12	
No, divorced	341 (5.9%)	Baha'i	1 (<0.1%)
Never married	827 (14%)	Buddhism	1 (<0.1%)
No, one or both of them had died	176 (3.0%)	Christianity	5,337 (92%)
Missing	432 (7.5%)	Hinduism	1 (<0.1%)
Subjective financial status of family growing up		Islam	6 (<0.1%)
Lived comfortably	1,775 (31%)	Judaism	8 (0.1%)
Got by	1,872 (32%)	No religion/Atheist/Agnostic	328 (5.7%)
Found it difficult	1,712 (30%)	Primal, Animist, or Folk religion	2 (<0.1%)
Found it very difficult	369 (6.4%)	Shinto	2 (<0.1%)
Missing	48 (0.8%)	Sikhism	4 (<0.1%)
Abuse		Some other religion	7 (0.1%)
Yes	905 (16%)	Taoism	5 (<0.1%)
No	4,604 (80%)	Missing	74 (1.3%)
Missing	267 (4.6%)	Race and ethnicity	
Outsider growing up		Black	108 (1.9%)
Yes	772 (13%)	Indigenous	594 (10%)
No	4,897 (85%)	Mestizo	2,762 (48%)
Missing	107 (1.9%)	Mulatto	63 (1.1%)
Self-rated health growing up		Other	339 (5.9%)
Excellent	1,860 (32%)	White	1,116 (19%)
Very good	1,350 (23%)	Missing	794 (14%)
Good	1,677 (29%)		
Fair	743 (13%)		
Poor	133 (2.3%)		
Missing	14 (0.2%)		
Immigration status			
Born in this country	5,517 (96%)		

Characteristic	N = 5,776 ¹	Characteristic	N = 5,776 ¹
Born in another country	108 (1.9%)		
Missing	151 (2.6%)		
Age 12 religious service attendance			
At least 1/week	2,514 (44%)		
1-3/month	1,162 (20%)		
<1/month	1,087 (19%)		
Missing	69 (1.2%)		

¹n (%)

Table S12. Nationally representative descriptive statistics for Nigeria

Characteristic	N = 6,827 ¹	Characteristic	N = 6,827 ¹
Relationship with mother		Age group	
Very good	5,986 (88%)	1998-2005; current age: 18-24	1,533 (22%)
Somewhat good	648 (9.5%)	1993-1998; age: 25-29	1,193 (17%)
Somewhat bad	62 (0.9%)	1983-1993; age: 30-39	1,943 (28%)
Very bad	18 (0.3%)	1973-1983; age: 40-49	1,059 (16%)
Does not apply	104 (1.5%)	1963-1973; age: 50-59	619 (9.1%)
Missing	9 (0.1%)	1953-1963; age: 60-69	296 (4.3%)
Relationship with father		1943-1953; age: 70-79	133 (2.0%)
Very good	5,578 (82%)	1943 or earlier; age 80+	50 (0.7%)
Somewhat good	924 (14%)	Missing	0 (0%)
Somewhat bad	76 (1.1%)	Gender	
Very bad	43 (0.6%)	Male	3,371 (49%)
Does not apply	177 (2.6%)	Female	3,456 (51%)
Missing	29 (0.4%)	Other	0 (<0.1%)
Parent marital status		Missing	0 (0%)
Yes, married	5,568 (82%)	Religious affiliation at age 12	
No, divorced	307 (4.5%)	Buddhism	0 (<0.1%)
Never married	335 (4.9%)	Christianity	3,463 (51%)
No, one or both of them had died	462 (6.8%)	Confucianism	0 (<0.1%)
Missing	154 (2.3%)	Islam	3,314 (49%)
Subjective financial status of family growing up		No religion/Atheist/Agnostic	19 (0.3%)
Lived comfortably	2,192 (32%)	Primal, Animist, or Folk religion	17 (0.3%)
Got by	2,381 (35%)	Missing	14 (0.2%)
Found it difficult	1,661 (24%)	Race and ethnicity	
Found it very difficult	563 (8.3%)	Edo	116 (1.7%)
Missing	29 (0.4%)	Efik	48 (0.7%)
Abuse		Fulani	266 (3.9%)
Yes	880 (13%)	Hausa	2,342 (34%)
No	5,851 (86%)	Ibibio	180 (2.6%)
Missing	96 (1.4%)	Idoma	61 (0.9%)
Outsider growing up		Igala	77 (1.1%)
Yes	669 (9.8%)	Igbo (Ibo)	1,111 (16%)
No	6,059 (89%)	Ijaw	110 (1.6%)
Missing	99 (1.5%)	Kanuri	31 (0.5%)
Self-rated health growing up		Other	1,014 (15%)
Excellent	2,644 (39%)	Tiv	198 (2.9%)
Very good	2,613 (38%)	Urhobo	38 (0.6%)
Good	1,152 (17%)	Yoruba	1,230 (18%)
Fair	306 (4.5%)	Missing	4 (<0.1%)
Poor	98 (1.4%)		
Missing	14 (0.2%)		
Immigration status			
Born in this country	6,779 (99%)		
Born in another country	47 (0.7%)		

Characteristic	N = 6,827 ¹	Characteristic	N = 6,827 ¹
Missing	1 (<0.1%)		
Age 12 religious service attendance			
At least 1/week	5,907 (87%)		
1-3/month	600 (8.8%)		
<1/month	136 (2.0%)		
Never	138 (2.0%)		
Missing	45 (0.7%)		

¹n (%)

Table S13. Nationally representative descriptive statistics for Philippines

Characteristic	N = 5,292 ¹	Characteristic	N = 5,292 ¹
Relationship with mother		Age group	
Very good	3,333 (63%)	1998-2005; current age: 18-24	1,073 (20%)
Somewhat good	1,703 (32%)	1993-1998; age: 25-29	695 (13%)
Somewhat bad	124 (2.3%)	1983-1993; age: 30-39	1,160 (22%)
Very bad	39 (0.7%)	1973-1983; age 40-49	972 (18%)
Does not apply	59 (1.1%)	1963-1973; age 50-59	732 (14%)
Missing	35 (0.7%)	1953-1963; age 60-69	495 (9.4%)
Relationship with father		1943-1953; age 70-79	143 (2.7%)
Very good	3,443 (65%)	1943 or earlier; age 80+	23 (0.4%)
Somewhat good	1,429 (27%)	Missing	0 (0%)
Somewhat bad	159 (3.0%)	Gender	
Very bad	58 (1.1%)	Male	2,625 (50%)
Does not apply	108 (2.0%)	Female	2,643 (50%)
Missing	95 (1.8%)	Other	13 (0.2%)
Parent marital status		Missing	11 (0.2%)
Yes, married	4,575 (86%)	Religious affiliation at age 12	
No, divorced	64 (1.2%)	Baha'i	1 (<0.1%)
Never married	517 (9.8%)	Buddhism	1 (<0.1%)
No, one or both of them had died	51 (1.0%)	Christianity	4,968 (94%)
Missing	85 (1.6%)	Islam	276 (5.2%)
Subjective financial status of family growing up			9 (0.2%)
Lived comfortably	937 (18%)	No religion/Atheist/Agnostic	
Got by	3,006 (57%)	Primal, Animist, or Folk religion	14 (0.3%)
Found it difficult	1,055 (20%)	Sikhism	4 (<0.1%)
Found it very difficult	291 (5.5%)	Some other religion	9 (0.2%)
Missing	3 (<0.1%)	Missing	11 (0.2%)
Abuse		Race and ethnicity	
Yes	420 (7.9%)	Aeta	1 (<0.1%)
No	4,837 (91%)	Badjao	2 (<0.1%)
Missing	35 (0.7%)	Bicolano/Bikolano	300 (5.7%)
Outsider growing up		Cebuano	656 (12%)
Yes	395 (7.5%)	Chinese-Filipino	3 (<0.1%)
No	4,884 (92%)	Igorot	42 (0.8%)
Missing	13 (0.2%)	Ilocano/Ilokano	429 (8.1%)
Self-rated health growing up		Ilonggo/Hiligaynon	428 (8.1%)
Excellent	1,041 (20%)	Kapampangan	107 (2.0%)
Very good	559 (11%)	Maguindanaoan	84 (1.6%)
Good	2,174 (41%)	Mangyan	2 (<0.1%)
Fair	1,246 (24%)	Maranao	39 (0.7%)
Poor	272 (5.1%)	Masbateno	54 (1.0%)
Missing	0 (<0.1%)	Other	244 (4.6%)
Immigration status		Pangasinense	107 (2.0%)
Born in this country	5,284 (100%)	Tagalog	1,691 (32%)
		Tausug	94 (1.8%)

Characteristic	N = 5,292 ¹	Characteristic	N = 5,292 ¹
Born in another country	8 (0.1%)	Visayan/Bisaya	739 (14%)
Missing	0 (0%)	Waray	216 (4.1%)
Age 12 religious service attendance		Zamboangueno	51 (1.0%)
At least 1/week	2,453 (46%)	Missing	3 (<0.1%)
1-3/month	1,699 (32%)		
<1/month	892 (17%)		
Never	201 (3.8%)		
Missing	47 (0.9%)		

¹n (%)

Table S14. Nationally representative descriptive statistics for Poland

Characteristic	N = 10,389 ¹	Characteristic	N = 10,389 ¹
Relationship with mother		Age group	
Very good	4,879 (47%)	1998-2005; current age: 18-24	955 (9.2%)
Somewhat good	4,973 (48%)	1993-1998; age: 25-29	761 (7.3%)
Somewhat bad	285 (2.7%)	1983-1993; age: 30-39	2,159 (21%)
Very bad	58 (0.6%)	1973-1983; age 40-49	1,956 (19%)
Does not apply	80 (0.8%)	1963-1973; age 50-59	1,670 (16%)
Missing	112 (1.1%)	1953-1963; age 60-69	1,909 (18%)
Relationship with father		1943-1953; age 70-79	833 (8.0%)
Very good	4,231 (41%)	1943 or earlier; age 80+	145 (1.4%)
Somewhat good	4,984 (48%)	Missing	1 (<0.1%)
Somewhat bad	516 (5.0%)	Gender	
Very bad	78 (0.7%)	Male	4,974 (48%)
Does not apply	407 (3.9%)	Female	5,387 (52%)
Missing	173 (1.7%)	Other	3 (<0.1%)
Parent marital status		Missing	26 (0.2%)
Yes, married	8,972 (86%)	Religious affiliation at age 12	
No, divorced	587 (5.7%)	Buddhism	2 (<0.1%)
Never married	193 (1.9%)	Christianity	9,861 (95%)
No, one or both of them had died	313 (3.0%)	Islam	3 (<0.1%)
Missing	324 (3.1%)	No religion/Atheist/Agnostic	482 (4.6%)
Subjective financial status of family growing up		Primal, Animist, or Folk religion	5 (<0.1%)
Lived comfortably	1,384 (13%)	Sikhism	1 (<0.1%)
Got by	6,257 (60%)	Missing	35 (0.3%)
Found it difficult	2,133 (21%)	Race and ethnicity	
Found it very difficult	509 (4.9%)	Belarussian	2 (<0.1%)
Missing	106 (1.0%)	German	4 (<0.1%)
Abuse		Kashubians	3 (<0.1%)
Yes	325 (3.1%)	Other	4 (<0.1%)
No	10,009 (96%)	Polish	10,309 (99%)
Missing	55 (0.5%)	Silesia	14 (0.1%)
Outsider growing up		Ukrainian	38 (0.4%)
Yes	490 (4.7%)	Missing	14 (0.1%)
No	9,615 (93%)		
Missing	284 (2.7%)		
Self-rated health growing up			
Excellent	2,676 (26%)		
Very good	5,371 (52%)		
Good	1,779 (17%)		
Fair	406 (3.9%)		
Poor	123 (1.2%)		
Missing	34 (0.3%)		
Immigration status			

Characteristic	N = 10,389 ¹	Characteristic	N = 10,389 ¹
Born in this country	10,258 (99%)		
Born in another country	108 (1.0%)		
Missing	23 (0.2%)		
Age 12 religious service attendance			
At least 1/week	4,751 (46%)		
1-3/month	2,689 (26%)		
<1/month	2,161 (21%)		
Never	354 (3.4%)		
Missing	434 (4.2%)		

¹n (%)

Table S15. Nationally representative descriptive statistics for South Africa

Characteristic	N = 2,651 ¹	Characteristic	N = 2,651 ¹
Relationship with mother		Age group	
Very good	2,186 (82%)	1998-2005; current age: 18-24	461 (17%)
Somewhat good	263 (9.9%)	1993-1998; age: 25-29	364 (14%)
Somewhat bad	51 (1.9%)	1983-1993; age: 30-39	655 (25%)
Very bad	39 (1.5%)	1973-1983; age 40-49	522 (20%)
Does not apply	90 (3.4%)	1963-1973; age 50-59	309 (12%)
Missing	21 (0.8%)	1953-1963; age 60-69	195 (7.4%)
Relationship with father		1943-1953; age 70-79	120 (4.5%)
Very good	1,656 (62%)	1943 or earlier; age 80+	17 (0.6%)
Somewhat good	333 (13%)	Missing	9 (0.3%)
Somewhat bad	86 (3.3%)	Gender	
Very bad	159 (6.0%)	Male	1,288 (49%)
Does not apply	331 (12%)	Female	1,356 (51%)
Missing	85 (3.2%)	Other	2 (<0.1%)
Parent marital status		Missing	4 (0.2%)
Yes, married	1,321 (50%)	Religious affiliation at age 12	
No, divorced	131 (5.0%)	Buddhism	11 (0.4%)
Never married	904 (34%)	Christianity	2,323 (88%)
No, one or both of them had died	140 (5.3%)	Hinduism	2 (<0.1%)
Missing	155 (5.8%)	Islam	52 (2.0%)
Subjective financial status of family growing up		No religion/Atheist/Agnostic	107 (4.1%)
Lived comfortably	1,050 (40%)	Primal, Animist, or Folk religion	117 (4.4%)
Got by	875 (33%)	Shinto	2 (<0.1%)
Found it difficult	432 (16%)	Some other religion	7 (0.3%)
Found it very difficult	289 (11%)	Taoism	1 (<0.1%)
Missing	5 (0.2%)	Missing	27 (1.0%)
Abuse		Race and ethnicity	
Yes	450 (17%)	Asian/Indian	6 (0.2%)
No	2,149 (81%)	Black	2,381 (90%)
Missing	52 (2.0%)	Colored	252 (9.5%)
Outsider growing up		Other	1 (<0.1%)
Yes	434 (16%)	White	8 (0.3%)
No	2,211 (83%)	Missing	3 (0.1%)
Missing	6 (0.2%)		
Self-rated health growing up			
Excellent	1,225 (46%)		
Very good	590 (22%)		
Good	370 (14%)		
Fair	266 (10%)		
Poor	183 (6.9%)		
Missing	17 (0.6%)		
Immigration status			
Born in this country	2,511 (95%)		

Characteristic	N = 2,651 ¹	Characteristic	N = 2,651 ¹
Born in another country	139 (5.2%)		
Missing	1 (<0.1%)		
Age 12 religious service attendance			
At least 1/week	1,681 (63%)		
1-3/month	552 (21%)		
<1/month	175 (6.6%)		
Never	217 (8.2%)		
Missing	26 (1.0%)		

¹n (%)

Table S16. Nationally representative descriptive statistics for Spain

Characteristic	N = 6,290 ¹	Characteristic	N = 6,290 ¹
Relationship with mother		Age group	
Very good	4,557 (72%)	1998-2005; current age: 18-24	594 (9.4%)
Somewhat good	1,258 (20%)	1993-1998; age: 25-29	450 (7.2%)
Somewhat bad	248 (3.9%)	1983-1993; age: 30-39	1,111 (18%)
Very bad	92 (1.5%)	1973-1983; age 40-49	1,396 (22%)
Does not apply	107 (1.7%)	1963-1973; age 50-59	1,252 (20%)
Missing	28 (0.4%)	1953-1963; age 60-69	977 (16%)
Relationship with father		1943-1953; age 70-79	467 (7.4%)
Very good	4,131 (66%)	1943 or earlier; age 80+	43 (0.7%)
Somewhat good	1,397 (22%)	Missing	0 (0%)
Somewhat bad	309 (4.9%)	Gender	
Very bad	178 (2.8%)	Male	3,142 (50%)
Does not apply	243 (3.9%)	Female	3,119 (50%)
Missing	33 (0.5%)	Other	6 (0.1%)
Parent marital status		Missing	22 (0.4%)
Yes, married	5,285 (84%)	Religious affiliation at age 12	
No, divorced	378 (6.0%)	Buddhism	8 (0.1%)
Never married	312 (5.0%)	Christianity	5,119 (81%)
No, one or both of them had died	126 (2.0%)	Confucianism	1 (<0.1%)
Missing	188 (3.0%)	Hinduism	5 (<0.1%)
Subjective financial status of family growing up		Islam	132 (2.1%)
Lived comfortably	2,041 (32%)	Judaism	5 (<0.1%)
Got by	2,956 (47%)	No religion/Atheist/Agnostic	972 (15%)
Found it difficult	1,154 (18%)	Primal, Animist, or Folk religion	4 (<0.1%)
Found it very difficult	110 (1.7%)	Sikhism	2 (<0.1%)
Missing	29 (0.5%)	Some other religion	13 (0.2%)
Abuse		Missing	29 (0.5%)
Yes	659 (10%)	Race and ethnicity	
No	5,510 (88%)	Missing	6,290 (100%)
Missing	122 (1.9%)		
Outsider growing up			
Yes	579 (9.2%)		
No	5,637 (90%)		
Missing	75 (1.2%)		
Self-rated health growing up			
Excellent	2,450 (39%)		
Very good	2,286 (36%)		
Good	1,235 (20%)		
Fair	164 (2.6%)		
Poor	135 (2.1%)		
Missing	20 (0.3%)		
Immigration status			
Born in this country	5,479 (87%)		
Born in another country	788 (13%)		
Missing	23 (0.4%)		

Characteristic	N = 6,290 ¹	Characteristic	N = 6,290 ¹
Age 12 religious service attendance			
At least 1/week	2,391 (38%)		
1-3/month	1,132 (18%)		
<1/month	1,287 (20%)		
Never	1,445 (23%)		
Missing	36 (0.6%)		

¹n (%)

Table S17. Nationally representative descriptive statistics for Tanzania

Characteristic	N = 9,075 ¹	Characteristic	N = 9,075 ¹
Relationship with mother		Age group	
Very good	7,739 (85%)	1998-2005; current age: 18-24	2,284 (25%)
Somewhat good	796 (8.8%)	1993-1998; age: 25-29	1,349 (15%)
Somewhat bad	84 (0.9%)	1983-1993; age: 30-39	2,060 (23%)
Very bad	84 (0.9%)	1973-1983; age 40-49	1,503 (17%)
Does not apply	303 (3.3%)	1963-1973; age 50-59	912 (10%)
Missing	70 (0.8%)	1953-1963; age 60-69	575 (6.3%)
Relationship with father		1943-1953; age 70-79	297 (3.3%)
Very good	6,831 (75%)	1943 or earlier; age 80+	93 (1.0%)
Somewhat good	1,101 (12%)	Missing	2 (<0.1%)
Somewhat bad	203 (2.2%)	Gender	
Very bad	247 (2.7%)	Male	4,299 (47%)
Does not apply	550 (6.1%)	Female	4,776 (53%)
Missing	142 (1.6%)	Other	0 (0%)
Parent marital status		Missing	0 (0%)
Yes, married	6,929 (76%)	Religious affiliation at age 12	
No, divorced	678 (7.5%)	Baha'i	1 (<0.1%)
Never married	751 (8.3%)	Christianity	5,651 (62%)
No, one or both of them had died	313 (3.4%)	Islam	3,060 (34%)
Missing	404 (4.4%)	No religion/Atheist/Agnostic	345 (3.8%)
Subjective financial status of family growing up		Primal, Animist, or Folk religion	11 (0.1%)
Lived comfortably	2,611 (29%)	Missing	7 (<0.1%)
Got by	2,909 (32%)	Race and ethnicity	
Found it difficult	2,679 (30%)	African	9,060 (100%)
Found it very difficult	814 (9.0%)	Arab	11 (0.1%)
Missing	61 (0.7%)	Indian	3 (<0.1%)
Abuse		Missing	2 (<0.1%)
Yes	716 (7.9%)		
No	8,328 (92%)		
Missing	32 (0.3%)		
Outsider growing up			
Yes	734 (8.1%)		
No	8,320 (92%)		
Missing	22 (0.2%)		
Self-rated health growing up			
Excellent	2,406 (27%)		
Very good	2,036 (22%)		
Good	2,946 (32%)		
Fair	1,177 (13%)		
Poor	456 (5.0%)		
Missing	54 (0.6%)		

Characteristic	N = 9,075 ¹	Characteristic	N = 9,075 ¹
Immigration status			
Born in this country	9,048 (100%)		
Born in another country	25 (0.3%)		
Missing	1 (<0.1%)		
Age 12 religious service attendance			
At least 1/week	5,580 (61%)		
1-3/month	2,383 (26%)		
<1/month	333 (3.7%)		
Never	595 (6.6%)		
Missing	184 (2.0%)		

¹n (%)

Table S18. Nationally representative descriptive statistics for Turkey

Characteristic	N = 1,473 ¹	Characteristic	N = 1,473 ¹
Relationship with mother		Age group	
Very good	970 (66%)	1998-2005; current age: 18-24	222 (15%)
Somewhat good	401 (27%)	1993-1998; age: 25-29	152 (10%)
Somewhat bad	48 (3.2%)	1983-1993; age: 30-39	315 (21%)
Very bad	26 (1.8%)	1973-1983; age: 40-49	312 (21%)
Does not apply	21 (1.4%)	1963-1973; age: 50-59	225 (15%)
Missing	7 (0.5%)	1953-1963; age: 60-69	164 (11%)
Relationship with father		1943-1953; age: 70-79	65 (4.4%)
Very good	795 (54%)	1943 or earlier; age: 80+	18 (1.2%)
Somewhat good	425 (29%)	Missing	0 (0%)
Somewhat bad	73 (5.0%)	Gender	
Very bad	95 (6.5%)	Male	754 (51%)
Does not apply	60 (4.1%)	Female	719 (49%)
Missing	25 (1.7%)	Other	0 (0%)
Parent marital status		Missing	0 (0%)
Yes, married	1,325 (90%)	Religious affiliation at age 12	
No, divorced	57 (3.9%)	Christianity	1 (<0.1%)
Never married	7 (0.5%)	Islam	1,439 (98%)
No, one or both of them had died	61 (4.1%)	Judaism	1 (<0.1%)
Missing	23 (1.5%)	No religion/Atheist/Agnostic	13 (0.9%)
Subjective financial status of family growing up		Missing	19 (1.3%)
Lived comfortably	498 (34%)	Race and ethnicity	
Got by	647 (44%)	Albanian	8 (0.5%)
Found it difficult	218 (15%)	Arab	51 (3.5%)
Found it very difficult	108 (7.3%)	Armenian	1 (<0.1%)
Missing	2 (0.1%)	Azeri	9 (0.6%)
Abuse		Bosnian	5 (0.3%)
Yes	158 (11%)	Circassian	19 (1.3%)
No	1,290 (88%)	Georgian	4 (0.3%)
Missing	25 (1.7%)	Greek	1 (<0.1%)
Outsider growing up		Kurdish/Zaza	252 (17%)
Yes	157 (11%)	Laz	25 (1.7%)
No	1,306 (89%)	Other	58 (3.9%)
Missing	9 (0.6%)	Turkish	1,030 (70%)
Self-rated health growing up		Uyghur	1 (<0.1%)
Excellent	377 (26%)	Missing	9 (0.6%)
Very good	410 (28%)		
Good	419 (28%)		
Fair	220 (15%)		
Poor	47 (3.2%)		
Missing	0 (<0.1%)		
Immigration status			
Born in this country	1,415 (96%)		
Born in another country	58 (4.0%)		

Characteristic	N = 1,473 ¹	Characteristic	N = 1,473 ¹
Missing	0 (0%)		
Age 12 religious service attendance			
At least 1/week	609 (41%)		
1-3/month	238 (16%)		
<1/month	225 (15%)		
Never	383 (26%)		
Missing	18 (1.2%)		

¹n (%)

Table S19. Nationally representative descriptive statistics for United Kingdom

Characteristic	N = 5,368¹	Characteristic	N = 5,368¹
Relationship with mother		Age group	
Very good	3,435 (64%)	1998-2005; current age: 18-24	490 (9.1%)
Somewhat good	1,338 (25%)	1993-1998; age: 25-29	391 (7.3%)
Somewhat bad	325 (6.1%)	1983-1993; age: 30-39	946 (18%)
Very bad	150 (2.8%)	1973-1983; age: 40-49	827 (15%)
Does not apply	92 (1.7%)	1963-1973; age: 50-59	949 (18%)
Missing	27 (0.5%)	1953-1963; age: 60-69	889 (17%)
Relationship with father		1943-1953; age: 70-79	711 (13%)
Very good	2,907 (54%)	1943 or earlier; age: 80+	163 (3.0%)
Somewhat good	1,383 (26%)	Missing	1 (<0.1%)
Somewhat bad	407 (7.6%)	Gender	
Very bad	321 (6.0%)	Male	2,557 (48%)
Does not apply	321 (6.0%)	Female	2,789 (52%)
Missing	29 (0.5%)	Other	14 (0.3%)
Parent marital status		Missing	9 (0.2%)
Yes, married	4,343 (81%)	Religious affiliation at age 12	
No, divorced	481 (9.0%)	Baha'i	5 (<0.1%)
Never married	315 (5.9%)	Buddhism	15 (0.3%)
No, one or both of them had died	154 (2.9%)	Christianity	3,461 (64%)
Missing	75 (1.4%)	Confucianism	3 (<0.1%)
Subjective financial status of family growing up		Hinduism	88 (1.6%)
Lived comfortably	2,552 (48%)	Islam	230 (4.3%)
Got by	1,933 (36%)	Jainism	0 (<0.1%)
Found it difficult	632 (12%)	Judaism	59 (1.1%)
Found it very difficult	230 (4.3%)	No religion/Atheist/Agnostic	1,409 (26%)
Missing	22 (0.4%)	Primal, Animist, or Folk religion	22 (0.4%)
Abuse		Sikhism	30 (0.6%)
Yes	864 (16%)	Some other religion	24 (0.5%)
No	4,455 (83%)	Taoism	2 (<0.1%)
Missing	49 (0.9%)	Missing	21 (0.4%)
Outsider growing up		Race and ethnicity	
Yes	1,017 (19%)	Asian	426 (7.9%)
No	4,308 (80%)	Black	152 (2.8%)
Missing	43 (0.8%)	Other	96 (1.8%)
Self-rated health growing up		White	4,647 (87%)
Excellent	2,154 (40%)	Missing	47 (0.9%)
Very good	1,736 (32%)		
Good	995 (19%)		
Fair	332 (6.2%)		
Poor	130 (2.4%)		
Missing	20 (0.4%)		
Immigration status			
Born in this country	4,659 (87%)		

Characteristic	N = 5,368 ¹	Characteristic	N = 5,368 ¹
Born in another country	682 (13%)		
Missing	27 (0.5%)		
Age 12 religious service attendance			
At least 1/week	1,732 (32%)		
1-3/month	733 (14%)		
<1/month	903 (17%)		
Never	1,972 (37%)		
Missing	28 (0.5%)		

¹n (%)

Table S20. Nationally representative descriptive statistics for United States

Characteristic	N = 38,312 ¹	Characteristic	N = 38,312 ¹
Relationship with mother		Age group	
Very good	20,590 (54%)	1998-2005; current age: 18-24	2,682 (7.0%)
Somewhat good	11,525 (30%)	1993-1998; age: 25-29	3,540 (9.2%)
Somewhat bad	3,523 (9.2%)	1983-1993; age: 30-39	7,284 (19%)
Very bad	1,874 (4.9%)	1973-1983; age 40-49	5,649 (15%)
Does not apply	694 (1.8%)	1963-1973; age 50-59	6,745 (18%)
Missing	106 (0.3%)	1953-1963; age 60-69	6,832 (18%)
Relationship with father		1943-1953; age 70-79	4,054 (11%)
Very good	15,313 (40%)	1943 or earlier; age 80+	1,525 (4.0%)
Somewhat good	12,665 (33%)	Missing	0 (0%)
Somewhat bad	4,879 (13%)	Gender	
Very bad	2,604 (6.8%)	Male	18,222 (48%)
Does not apply	2,811 (7.3%)	Female	19,562 (51%)
Missing	38 (0.1%)	Other	392 (1.0%)
Parent marital status		Missing	136 (0.4%)
Yes, married	27,415 (72%)	Religious affiliation at age 12	
No, divorced	6,325 (17%)	Baha'i	4 (<0.1%)
Never married	3,048 (8.0%)	Buddhism	172 (0.4%)
No, one or both of them had died	1,024 (2.7%)	Christianity	30,444 (79%)
Missing	500 (1.3%)	Confucianism	8 (<0.1%)
Subjective financial status of family growing up		Hinduism	203 (0.5%)
Lived comfortably	15,116 (39%)	Islam	220 (0.6%)
Got by	15,682 (41%)	Jainism	18 (<0.1%)
Found it difficult	5,152 (13%)	Judaism	787 (2.1%)
Found it very difficult	2,342 (6.1%)	No religion/Atheist/Agnostic	5,845 (15%)
Missing	19 (<0.1%)	Primal, Animist, or Folk religion	67 (0.2%)
Abuse		Shinto	6 (<0.1%)
Yes	10,026 (26%)	Sikhism	47 (0.1%)
No	28,045 (73%)	Some other religion	359 (0.9%)
Missing	242 (0.6%)	Taoism	17 (<0.1%)
Outsider growing up		Missing	115 (0.3%)
Yes	10,185 (27%)	Race and ethnicity	
No	27,714 (72%)	Asian	2,466 (6.4%)
Missing	413 (1.1%)	Black	4,501 (12%)
Self-rated health growing up		Hispanic	6,724 (18%)
Excellent	16,866 (44%)	Other	997 (2.6%)
Very good	12,108 (32%)	White	23,605 (62%)
Good	6,444 (17%)	Missing	20 (<0.1%)
Fair	2,303 (6.0%)		
Poor	520 (1.4%)		
Missing	71 (0.2%)		
Immigration status			
Born in this country	34,865 (91%)		
Born in another country	3,020 (7.9%)		

Characteristic	N = 38,312 ¹	Characteristic	N = 38,312 ¹
Missing	427 (1.1 %)		
Age 12 religious service attendance			
At least 1/week	18,609 (49%)		
1-3/month	6,644 (17%)		
<1/month	5,829 (15%)		
Never	7,085 (18%)		
Missing	145 (0.4%)		

¹n (%)

Table S21. Nationally representative descriptive statistics for Sweden

Characteristic	N = 15,068 ¹	Characteristic	N = 15,068 ¹
Relationship with mother		Age group	
Very good	8,743 (58%)	1998-2005; current age: 18-24	1,515 (10%)
Somewhat good	4,513 (30%)	1993-1998; age: 25-29	1,399 (9.3%)
Somewhat bad	1,194 (7.9%)	1983-1993; age: 30-39	2,398 (16%)
Very bad	371 (2.5%)	1973-1983; age 40-49	2,221 (15%)
Does not apply	216 (1.4%)	1963-1973; age 50-59	2,493 (17%)
Missing	30 (0.2%)	1953-1963; age 60-69	2,168 (14%)
Relationship with father		1943-1953; age 70-79	2,253 (15%)
Very good	7,134 (47%)	1943 or earlier; age 80+	621 (4.1%)
Somewhat good	4,885 (32%)	Missing	0 (0%)
Somewhat bad	1,588 (11%)	Gender	
Very bad	725 (4.8%)	Male	7,536 (50%)
Does not apply	720 (4.8%)	Female	7,493 (50%)
Missing	16 (0.1%)	Other	27 (0.2%)
Parent marital status		Missing	12 (<0.1%)
Yes, married	10,887 (72%)	Religious affiliation at age 12	
No, divorced	1,927 (13%)	Baha'i	3 (<0.1%)
Never married	1,747 (12%)	Buddhism	41 (0.3%)
No, one or both of them had died	362 (2.4%)	Christianity	10,617 (70%)
Missing	145 (1.0%)	Confucianism	4 (<0.1%)
Subjective financial status of family growing up		Hinduism	16 (0.1%)
Lived comfortably	5,951 (39%)	Islam	462 (3.1%)
Got by	7,717 (51%)	Judaism	51 (0.3%)
Found it difficult	1,238 (8.2%)	No religion/Atheist/Agnostic	3,738 (25%)
Found it very difficult	140 (0.9%)	Primal, Animist, or Folk religion	31 (0.2%)
Missing	22 (0.1%)	Shinto	1 (<0.1%)
Abuse		Sikhism	9 (<0.1%)
Yes	2,288 (15%)	Some other religion	69 (0.5%)
No	12,735 (85%)	Missing	26 (0.2%)
Missing	45 (0.3%)	Race and ethnicity	
Outsider growing up		Missing	15,068 (100%)
Yes	1,867 (12%)		
No	13,034 (86%)		
Missing	168 (1.1%)		
Self-rated health growing up			
Excellent	5,733 (38%)		
Very good	5,124 (34%)		
Good	2,669 (18%)		
Fair	1,108 (7.4%)		
Poor	397 (2.6%)		
Missing	38 (0.2%)		
Immigration status			

Characteristic	N = 15,068 ¹	Characteristic	N = 15,068 ¹
Born in this country	13,922 (92%)		
Born in another country	1,052 (7.0%)		
Missing	94 (0.6%)		
Age 12 religious service attendance			
At least 1/week	955 (6.3%)		
1-3/month	1,362 (9.0%)		
<1/month	6,224 (41%)		
Never	6,472 (43%)		
Missing	54 (0.4%)		
¹ n (%)			

Table S22. Nationally representative descriptive statistics for Hong Kong

Characteristic	N = 3,012 ¹	Characteristic	N = 3,012 ¹
Relationship with mother		Age group	
Very good	1,077 (36%)	1998-2005; current age: 18-24	217 (7.2%)
Somewhat good	1,164 (39%)	1993-1998; age: 25-29	198 (6.6%)
Somewhat bad	293 (9.7%)	1983-1993; age: 30-39	507 (17%)
Very bad	49 (1.6%)	1973-1983; age: 40-49	580 (19%)
Does not apply	426 (14%)	1963-1973; age: 50-59	711 (24%)
Missing	3 (<0.1%)	1953-1963; age: 60-69	620 (21%)
Relationship with father		1943-1953; age: 70-79	164 (5.5%)
Very good	868 (29%)	1943 or earlier; age 80+	15 (0.5%)
Somewhat good	1,089 (36%)	Missing	0 (0%)
Somewhat bad	393 (13%)	Gender	
Very bad	102 (3.4%)	Male	1,390 (46%)
Does not apply	557 (19%)	Female	1,620 (54%)
Missing	3 (0.1%)	Other	2 (<0.1%)
Parent marital status		Missing	0 (0%)
Yes, married	2,752 (91%)	Religious affiliation at age 12	
No, divorced	114 (3.8%)	Buddhism	323 (11%)
Never married	40 (1.3%)	Chinese folk/traditional religion	108 (3.6%)
No, one or both of them had died	50 (1.7%)	Christianity	715 (24%)
Missing	56 (1.8%)	Confucianism	10 (0.3%)
Subjective financial status of family growing up		Hinduism	27 (0.9%)
Lived comfortably	906 (30%)	Islam	86 (2.9%)
Got by	1,527 (51%)	Jainism	1 (<0.1%)
Found it difficult	473 (16%)	Judaism	16 (0.5%)
Found it very difficult	84 (2.8%)	No religion/Atheist/Agnostic	1,601 (53%)
Missing	22 (0.7%)	Primal, Animist, or Folk religion	15 (0.5%)
Abuse		Shinto	18 (0.6%)
Yes	318 (11%)	Sikhism	4 (0.1%)
No	2,688 (89%)	Some other religion	5 (0.2%)
Missing	5 (0.2%)	Taoism	81 (2.7%)
Outsider growing up		Missing	1 (<0.1%)
Yes	664 (22%)	Race and ethnicity	
No	2,224 (74%)	Chinese (Cantonese)	1,930 (64%)
Missing	124 (4.1%)	Chinese (Chaoshan)	201 (6.7%)
Self-rated health growing up		Chinese (Fujianese)	117 (3.9%)
Excellent	545 (18%)	Chinese (Hakka)	121 (4.0%)
Very good	1,073 (36%)	Chinese (Other ethnicity)	264 (8.8%)
Good	863 (29%)	Chinese (Shanghainese)	89 (2.9%)
Fair	426 (14%)	East Asian (Korean, Japanese)	10 (0.3%)
Poor	91 (3.0%)	Other	4 (0.1%)
Missing	13 (0.4%)	South Asian (Indian, Nepalese, Pakistani)	17 (0.6%)
Immigration status		Southeast Asian (Filipino, Indonesian, Thailand)	46 (1.5%)
Born in this country	2,637 (88%)	Taiwanese	14 (0.4%)

Characteristic	N = 3,012 ¹	Characteristic	N = 3,012 ¹
Born in another country	321 (11 %)	White	15 (0.5%)
Missing	53 (1.8%)	Missing	184 (6.1%)
Age 12 religious service attendance			
At least 1/week	432 (14%)		
1-3/month	528 (18%)		
<1/month	753 (25%)		
Never	1,295 (43%)		
Missing	4 (0.1%)		

¹n (%)

Table S23. Regression of Pain on childhood predictors for Argentina

Variable	Category	Risk ratio	95% CI	Global p-value
Relationship with mother (Ref: Very bad/Somewhat bad)	Very good/Somewhat good	1.12	(0.97, 1.29)	<.001
Relationship with father (Ref: Very bad/Somewhat bad)	Very good/Somewhat good	0.94	(0.83, 1.06)	
Parent marital status (Ref: Parents married)	No, divorced	1.01	(0.87, 1.17)	
	Never	1.05	(0.94, 1.19)	0.993
	No, one or both of them had died	1.00	(0.78, 1.28)	
Subjective financial status of family growing up (Ref: Got by)	Lived comfortably	0.98	(0.88, 1.09)	0.713
	Found it difficult	1.06	(0.96, 1.18)	
	Found it very difficult	1.00	(0.85, 1.17)	
Abuse (Ref: No)	Yes	1.27	(1.16, 1.40)	<.001
Outsider growing up (Ref: No)	Yes	1.21	(1.08, 1.34)	<.001
Self-rated health growing up (Ref: Good)	Excellent	0.88	(0.78, 0.98)	<.001
	Very good	0.97	(0.87, 1.08)	
	Fair	1.11	(0.95, 1.29)	
	Poor	1.21	(0.96, 1.53)	
Immigration status (Ref: Born in this country)	Born in another country	0.81	(0.66, 1.00)	0.001
Age 12 religious service attendance (Ref: Never)	At least 1/week	1.00	(0.90, 1.12)	0.988
	1-3/month	0.99	(0.86, 1.13)	
	<1/month	0.94	(0.82, 1.08)	
Age group (Ref: 1998-2005; current age: 18-24)	1993-1998; age: 25-29	0.92	(0.77, 1.10)	0.072
	1983-1993; age: 30-39	0.92	(0.80, 1.07)	
	1973-1983; age 40-49	0.96	(0.83, 1.11)	
	1963-1973; age 50-59	1.06	(0.91, 1.24)	
	1953-1963; age 60-69	1.09	(0.92, 1.30)	
	1943-1953; age 70-79	1.03	(0.84, 1.28)	
	1943 or earlier; age 80+	0.75	(0.47, 1.20)	
Gender (Ref: Male)	Female	1.21	(1.11, 1.32)	<.001

Variable	Category	Risk ratio	95% CI	Global p-value
Religious affiliation at age 12 (Ref: No religion/Atheist/Agnostic)	Other	1.36	(0.73, 2.55)	1
	Christianity	1.02	(0.87, 1.20)	
	Some other religion	1.00	(0.66, 1.49)	
Race and ethnicity plurality (Ref: Majority)	Minority	1.02	(0.94, 1.11)	0.904

Table S24. Regression of Pain on childhood predictors for Australia

Variable	Category	Risk ratio	95% CI	Global p-value
Relationship with mother (Ref: Very bad/Somewhat bad)	Very good/Somewhat good	1.03	(0.92, 1.15)	0.335
Relationship with father (Ref: Very bad/Somewhat bad)	Very good/Somewhat good	1.08	(0.98, 1.20)	
Parent marital status (Ref: Parents married)	No, divorced	1.09	(0.98, 1.23)	0.266
	Never	1.07	(0.88, 1.31)	
	No, one or both of them had died	0.92	(0.73, 1.17)	
Subjective financial status of family growing up (Ref: Got by)	Lived comfortably	0.95	(0.88, 1.03)	0.962
	Found it difficult	0.99	(0.89, 1.10)	
	Found it very difficult	1.01	(0.87, 1.17)	
Abuse (Ref: No)	Yes	1.21	(1.12, 1.30)	<.001
Outsider growing up (Ref: No)	Yes	1.20	(1.10, 1.31)	<.001
Self-rated health growing up (Ref: Good)	Excellent	0.76	(0.69, 0.84)	<.001
	Very good	0.89	(0.80, 0.98)	
	Fair	1.08	(0.96, 1.22)	
	Poor	1.09	(0.91, 1.32)	
Immigration status (Ref: Born in this country)	Born in another country	0.97	(0.88, 1.07)	0.753
Age 12 religious service attendance (Ref: Never)	At least 1/week	1.02	(0.92, 1.12)	0.591
	1-3/month	0.99	(0.88, 1.12)	
	<1/month	0.92	(0.82, 1.05)	
Age group (Ref: 1998-2005; current age: 18-24)	1993-1998; age: 25-29	1.12	(0.90, 1.38)	<.001
	1983-1993; age: 30-39	1.07	(0.88, 1.29)	
	1973-1983; age 40-49	1.15	(0.95, 1.38)	
	1963-1973; age 50-59	1.28	(1.07, 1.53)	
	1953-1963; age 60-69	1.22	(1.02, 1.47)	
	1943-1953; age 70-79	1.36	(1.13, 1.63)	
	1943 or earlier; age 80+	1.38	(1.11, 1.71)	
Gender (Ref: Male)	Female	1.12	(1.04, 1.20)	<.001

Variable	Category	Risk ratio	95% CI	Global p-value
Religious affiliation at age 12 (Ref: No religion/Atheist/Agnostic)	Other	1.13	(0.80, 1.59)	0.992
	Christianity	1.01	(0.91, 1.12)	
	Some other religion	0.94	(0.74, 1.20)	
Race and ethnicity plurality (Ref: Majority)	Minority	0.91	(0.85, 0.99)	<.001

Table S25. Regression of Pain on childhood predictors for Brazil

Variable	Category	Risk ratio	95% CI	Global p-value
Relationship with mother (Ref: Very bad/Somewhat bad)	Very good/Somewhat good	1.03	(0.97, 1.11)	0.007
Relationship with father (Ref: Very bad/Somewhat bad)	Very good/Somewhat good	0.99	(0.95, 1.04)	0.867
Parent marital status (Ref: Parents married)	No, divorced	1.04	(0.98, 1.10)	0.684
	Never	1.02	(0.97, 1.08)	
	No, one or both of them had died	0.99	(0.89, 1.10)	
Subjective financial status of family growing up (Ref: Got by)	Lived comfortably	0.99	(0.94, 1.04)	<.001
	Found it difficult	1.06	(1.00, 1.11)	
	Found it very difficult	1.08	(1.02, 1.16)	
Abuse (Ref: No)	Yes	1.13	(1.09, 1.18)	<.001
Outsider growing up (Ref: No)	Yes	1.11	(1.05, 1.15)	<.001
Self-rated health growing up (Ref: Good)	Excellent	0.84	(0.80, 0.89)	<.001
	Very good	0.92	(0.88, 0.97)	
	Fair	1.15	(1.09, 1.21)	
	Poor	1.06	(0.95, 1.18)	
Immigration status (Ref: Born in this country)	Born in another country	0.84	(0.65, 1.09)	0.081
Age 12 religious service attendance (Ref: Never)	At least 1/week	1.04	(0.98, 1.12)	<.001
	1-3/month	1.13	(1.04, 1.21)	
	<1/month	1.04	(0.96, 1.12)	
Age group (Ref: 1998-2005; current age: 18-24)	1993-1998; age: 25-29	1.07	(1.00, 1.15)	<.001
	1983-1993; age: 30-39	1.06	(1.00, 1.12)	
	1973-1983; age 40-49	1.11	(1.04, 1.17)	
	1963-1973; age 50-59	1.16	(1.09, 1.25)	
	1953-1963; age 60-69	1.08	(0.99, 1.19)	
	1943-1953; age 70-79	1.03	(0.90, 1.19)	
	1943 or earlier; age 80+	1.23	(0.99, 1.53)	
Gender (Ref: Male)	Female	1.21	(1.16, 1.26)	<.001

Variable	Category	Risk ratio	95% CI	Global p-value
Religious affiliation at age 12 (Ref: No religion/Atheist/Agnostic)	Other	1.05	(0.75, 1.47)	0.658
	Christianity	1.04	(0.96, 1.14)	
	Some other religion	1.01	(0.90, 1.14)	
Race and ethnicity plurality (Ref: Majority)	Minority	0.99	(0.95, 1.03)	0.923

Table S26. Regression of Pain on childhood predictors for Egypt

Variable	Category	Risk ratio	95% CI	Global p-value
Relationship with mother (Ref: Very bad/Somewhat bad)	Very good/Somewhat good	1.01	(0.81, 1.25)	0.996
Relationship with father (Ref: Very bad/Somewhat bad)	Very good/Somewhat good	1.06	(0.89, 1.27)	0.149
Parent marital status (Ref: Parents married)	No, divorced	1.15	(1.00, 1.32)	<.001
	Never	1.72	(1.40, 2.09)	
	No, one or both of them had died	1.01	(0.92, 1.12)	
Subjective financial status of family growing up (Ref: Got by)	Lived comfortably	1.00	(0.93, 1.08)	<.001
	Found it difficult	1.13	(1.05, 1.21)	
	Found it very difficult	1.20	(1.08, 1.31)	
Abuse (Ref: No)	Yes	1.21	(1.11, 1.31)	<.001
Outsider growing up (Ref: No)	Yes	0.99	(0.89, 1.11)	1
Self-rated health growing up (Ref: Good)	Excellent	0.91	(0.84, 1.00)	<.001
	Very good	0.95	(0.87, 1.03)	
	Fair	1.03	(0.91, 1.17)	
	Poor	1.09	(0.94, 1.27)	
Immigration status (Ref: Born in this country)	Born in another country	0.98	(0.60, 1.60)	1
Age 12 religious service attendance (Ref: Never)	At least 1/week	0.98	(0.91, 1.05)	0.982
	1-3/month	1.00	(0.91, 1.11)	
	<1/month	1.02	(0.95, 1.10)	
Age group (Ref: 1998-2005; current age: 18-24)	1993-1998; age: 25-29	1.03	(0.92, 1.15)	<.001
	1983-1993; age: 30-39	1.14	(1.05, 1.25)	
	1973-1983; age 40-49	1.13	(1.03, 1.24)	
	1963-1973; age 50-59	1.25	(1.12, 1.37)	
	1953-1963; age 60-69	1.26	(1.13, 1.40)	
	1943-1953; age 70-79	1.36	(1.04, 1.79)	
	1943 or earlier; age 80+	1.08	(0.45, 2.64)	

Variable	Category	Risk ratio	95% CI	Global p-value
Gender (Ref: Male)	Female	1.20	(1.12, 1.28)	<.001
Religious affiliation at age 12 (Ref: Islam)	Some other religion	0.94	(0.76, 1.18)	
Race and ethnicity plurality (Ref: Majority)	Minority	1.02	(0.75, 1.38)	

Table S27. Regression of Pain on childhood predictors for Germany

Variable	Category	Risk ratio	95% CI	Global p-value
Relationship with mother (Ref: Very bad/Somewhat bad)	Very good/Somewhat good	1.02	(0.92, 1.13)	0.818
Relationship with father (Ref: Very bad/Somewhat bad)	Very good/Somewhat good	1.04	(0.95, 1.14)	0.033
Parent marital status (Ref: Parents married)	No, divorced	1.02	(0.92, 1.12)	0.995
	Never	0.97	(0.84, 1.11)	
	No, one or both of them had died	0.94	(0.77, 1.14)	
Subjective financial status of family growing up (Ref: Got by)	Lived comfortably	1.01	(0.94, 1.10)	0.997
	Found it difficult	0.96	(0.88, 1.06)	
	Found it very difficult	1.00	(0.86, 1.16)	
Abuse (Ref: No)	Yes	1.26	(1.16, 1.36)	<.001
Outsider growing up (Ref: No)	Yes	1.25	(1.15, 1.36)	<.001
Self-rated health growing up (Ref: Good)	Excellent	0.73	(0.67, 0.81)	<.001
	Very good	0.87	(0.81, 0.94)	
	Fair	1.19	(1.07, 1.32)	
	Poor	1.12	(0.89, 1.38)	
Immigration status (Ref: Born in this country)	Born in another country	0.84	(0.74, 0.96)	<.001
Age 12 religious service attendance (Ref: Never)	At least 1/week	1.00	(0.92, 1.10)	<.001
	1-3/month	1.06	(0.97, 1.16)	
	<1/month	0.90	(0.82, 0.97)	
Age group (Ref: 1998-2005; current age: 18-24)	1993-1998; age: 25-29	1.01	(0.85, 1.19)	<.001
	1983-1993; age: 30-39	0.95	(0.82, 1.10)	
	1973-1983; age 40-49	1.16	(1.00, 1.34)	
	1963-1973; age 50-59	1.20	(1.04, 1.38)	
	1953-1963; age 60-69	1.21	(1.05, 1.40)	
	1943-1953; age 70-79	1.20	(1.02, 1.39)	
	1943 or earlier; age 80+	1.20	(0.94, 1.53)	
Gender (Ref: Male)	Female	1.21	(1.14, 1.29)	<.001

Variable	Category	Risk ratio	95% CI	Global p-value
Religious affiliation at age 12 (Ref: No religion/Atheist/Agnostic)	Other	0.79	(0.39, 1.59)	0.001
	Christianity	1.09	(1.02, 1.18)	
	Some other religion	1.12	(0.96, 1.31)	

Table S28. Regression of Pain on childhood predictors for India

Variable	Category	Risk ratio	95% CI	Global p-value
Relationship with mother (Ref: Very bad/Somewhat bad)	Very good/Somewhat good	0.98	(0.85, 1.13)	0.902
Relationship with father (Ref: Very bad/Somewhat bad)	Very good/Somewhat good	1.01	(0.89, 1.16)	0.96
Parent marital status (Ref: Parents married)	No, divorced	1.11	(0.94, 1.29)	<.001
	Never	1.02	(0.95, 1.10)	
	No, one or both of them had died	1.07	(1.00, 1.15)	
Subjective financial status of family growing up (Ref: Got by)	Lived comfortably	0.92	(0.87, 0.97)	<.001
	Found it difficult	1.00	(0.94, 1.06)	
	Found it very difficult	1.05	(0.98, 1.12)	
Abuse (Ref: No)	Yes	1.28	(1.21, 1.35)	<.001
Outsider growing up (Ref: No)	Yes	1.06	(1.00, 1.12)	0.001
Self-rated health growing up (Ref: Good)	Excellent	0.92	(0.86, 0.99)	<.001
	Very good	0.92	(0.88, 0.97)	
	Fair	1.03	(0.97, 1.09)	
	Poor	1.19	(1.07, 1.30)	
Immigration status (Ref: Born in this country)	Born in another country	1.06	(0.90, 1.27)	0.644
Age 12 religious service attendance (Ref: Never)	At least 1/week	0.98	(0.92, 1.05)	1
	1-3/month	0.99	(0.92, 1.07)	
	<1/month	1.00	(0.93, 1.07)	
Age group (Ref: 1998-2005; current age: 18-24)	1993-1998; age: 25-29	1.05	(0.96, 1.15)	<.001
	1983-1993; age: 30-39	1.22	(1.14, 1.32)	
	1973-1983; age: 40-49	1.27	(1.18, 1.38)	
	1963-1973; age: 50-59	1.40	(1.30, 1.53)	
	1953-1963; age: 60-69	1.45	(1.33, 1.58)	
	1943-1953; age: 70-79	1.62	(1.45, 1.79)	
	1943 or earlier; age: 80+	1.35	(0.99, 1.85)	

Variable	Category	Risk ratio	95% CI	Global p-value
Gender (Ref: Male)	Female	1.21	(1.16, 1.26)	<.001
Religious affiliation at age 12 (Ref: Hinduism)	Islam	1.05	(0.97, 1.13)	0.598
	Some other religion	0.99	(0.89, 1.10)	
Race and ethnicity plurality (Ref: Majority)	Minority	1.06	(1.01, 1.11)	<.001

Table S29. Regression of Pain on childhood predictors for Indonesia

Variable	Category	Risk ratio	95% CI	Global p-value
Relationship with mother (Ref: Very bad/Somewhat bad)	Very good/Somewhat good	1.42	(0.91, 2.20)	<.001
Relationship with father (Ref: Very bad/Somewhat bad)	Very good/Somewhat good	0.90	(0.72, 1.15)	
Parent marital status (Ref: Parents married)	No, divorced	1.08	(0.93, 1.26)	
	Never	1.43	(1.04, 1.98)	0.001
	No, one or both of them had died	0.91	(0.78, 1.07)	
Subjective financial status of family growing up (Ref: Got by)	Lived comfortably	0.90	(0.82, 0.99)	<.001
	Found it difficult	1.11	(0.91, 1.34)	
	Found it very difficult	1.12	(0.84, 1.48)	
Abuse (Ref: No)	Yes	1.26	(1.10, 1.44)	<.001
Outsider growing up (Ref: No)	Yes	1.17	(0.97, 1.40)	0.008
Self-rated health growing up (Ref: Good)	Excellent	0.96	(0.84, 1.09)	
	Very good	0.95	(0.85, 1.06)	
	Fair	0.97	(0.87, 1.10)	
	Poor	0.99	(0.59, 1.66)	
Immigration status (Ref: Born in this country)	Born in another country	1.19	(0.67, 2.12)	0.835
Age 12 religious service attendance (Ref: Never)	At least 1/week	1.05	(0.82, 1.34)	0.322
	1-3/month	1.09	(0.85, 1.41)	
	<1/month	1.21	(0.92, 1.59)	
Age group (Ref: 1998-2005; current age: 18-24)	1993-1998; age: 25-29	1.00	(0.87, 1.13)	<.001
	1983-1993; age: 30-39	0.83	(0.74, 0.93)	
	1973-1983; age: 40-49	0.89	(0.79, 1.00)	
	1963-1973; age: 50-59	0.98	(0.85, 1.14)	
	1953-1963; age: 60-69	0.92	(0.74, 1.15)	
	1943-1953; age: 70-79	1.00	(0.67, 1.50)	
	1943 or earlier; age: 80+	0.89	(0.30, 2.67)	

Variable	Category	Risk ratio	95% CI	Global p-value
Gender (Ref: Male)	Female	1.15	(1.06, 1.25)	<.001
	Other	1.11	(0.34, 3.57)	
Religious affiliation at age 12 (Ref: Islam)	Christianity	0.96	(0.84, 1.10)	0.976
	Some other religion	1.06	(0.81, 1.38)	
Race and ethnicity plurality (Ref: Majority)	Minority	1.04	(0.94, 1.15)	0.648

Table S30. Regression of Pain on childhood predictors for Israel

Variable	Category	Risk ratio	95% CI	Global p-value
Relationship with mother (Ref: Very bad/Somewhat bad)	Very good/Somewhat good	1.07	(0.80, 1.45)	0.382
Relationship with father (Ref: Very bad/Somewhat bad)	Very good/Somewhat good	0.84	(0.65, 1.09)	<.001
Parent marital status (Ref: Parents married)	No, divorced	1.27	(1.00, 1.60)	<.001
	Never	2.36	(1.67, 3.33)	
	No, one or both of them had died	1.39	(1.14, 1.71)	
Subjective financial status of family growing up (Ref: Got by)	Lived comfortably	1.20	(1.02, 1.41)	0.006
	Found it difficult	1.12	(0.92, 1.35)	
	Found it very difficult	0.95	(0.76, 1.19)	
Outsider growing up (Ref: No)	Yes	1.15	(0.96, 1.36)	0.024
Self-rated health growing up (Ref: Good)	Excellent	0.79	(0.64, 0.98)	<.001
	Very good	0.83	(0.69, 1.00)	
	Fair	1.05	(0.78, 1.41)	
	Poor	3.78	(2.57, 5.54)	
Immigration status (Ref: Born in this country)	Born in another country	1.13	(0.92, 1.37)	0.163
Age 12 religious service attendance (Ref: Never)	At least 1/week	1.14	(0.92, 1.41)	0.004
	1-3/month	0.94	(0.73, 1.20)	
	<1/month	0.85	(0.70, 1.04)	
Age group (Ref: 1998-2005; current age: 18-24)	1993-1998; age: 25-29	1.17	(0.87, 1.59)	<.001
	1983-1993; age: 30-39	1.08	(0.86, 1.37)	
	1973-1983; age 40-49	1.20	(0.93, 1.55)	
	1963-1973; age 50-59	1.55	(1.22, 1.97)	
	1953-1963; age 60-69	1.68	(1.28, 2.22)	
	1943-1953; age 70-79	3.29	(2.53, 4.27)	
	1943 or earlier; age 80+	3.86	(2.84, 5.22)	
Gender (Ref: Male)	Female	1.38	(1.19, 1.58)	<.001

Variable	Category	Risk ratio	95% CI	Global p-value
Religious affiliation at age 12 (Ref: Judaism)	Other	0.00	(0.00, 0.00)	0.002
	Islam	1.82	(0.77, 4.30)	
	Some other religion	0.76	(0.45, 1.29)	
Race and ethnicity plurality (Ref: Majority)	Minority	1.06	(0.47, 2.38)	1

Table S31. Regression of Pain on childhood predictors for Japan

Variable	Category	Risk ratio	95% CI	Global p-value
Relationship with mother (Ref: Very bad/Somewhat bad)	Very good/Somewhat good	1.13	(1.05, 1.20)	<.001
Relationship with father (Ref: Very bad/Somewhat bad)	Very good/Somewhat good	0.97	(0.92, 1.03)	
Parent marital status (Ref: Parents married)	No, divorced	0.94	(0.85, 1.04)	
	Never	0.96	(0.84, 1.10)	0.089
	No, one or both of them had died	1.09	(0.97, 1.23)	
Subjective financial status of family growing up (Ref: Got by)	Lived comfortably	0.88	(0.83, 0.93)	
	Found it difficult	1.11	(1.03, 1.18)	<.001
	Found it very difficult	1.08	(0.99, 1.19)	
Abuse (Ref: No)	Yes	1.45	(1.35, 1.55)	
Outsider growing up (Ref: No)	Yes	1.30	(1.21, 1.40)	<.001
Self-rated health growing up (Ref: Good)	Excellent	0.82	(0.75, 0.90)	
	Very good	0.90	(0.84, 0.95)	
	Fair	1.27	(1.20, 1.35)	<.001
	Poor	1.46	(1.34, 1.59)	
Immigration status (Ref: Born in this country)	Born in another country	0.85	(0.62, 1.16)	
Age 12 religious service attendance (Ref: Never)	At least 1/week	1.23	(1.07, 1.43)	<.001
	1-3/month	1.34	(1.21, 1.47)	
	<1/month	1.12	(1.06, 1.18)	
Age group (Ref: 1998-2005; current age: 18-24)	1993-1998; age: 25-29	0.97	(0.83, 1.13)	<.001
	1983-1993; age: 30-39	1.14	(1.02, 1.28)	
	1973-1983; age 40-49	1.25	(1.11, 1.39)	
	1963-1973; age 50-59	1.32	(1.18, 1.47)	
	1953-1963; age 60-69	1.28	(1.15, 1.43)	
	1943-1953; age 70-79	1.30	(1.15, 1.44)	
	1943 or earlier; age 80+	1.67	(1.42, 1.93)	
Gender (Ref: Male)	Female	1.06	(1.01, 1.11)	<.001

Variable	Category	Risk ratio	95% CI	Global p-value
Religious affiliation at age 12 (Ref: No religion/Atheist/Agnostic)	Other	1.21	(0.81, 1.80)	0.974
	Buddhism	1.02	(0.97, 1.07)	
	Some other religion	1.00	(0.89, 1.13)	

Table S32. Regression of Pain on childhood predictors for Kenya

Variable	Category	Risk ratio	95% CI	Global p-value
Relationship with mother (Ref: Very bad/Somewhat bad)	Very good/Somewhat good	1.11	(0.95, 1.28)	<.001
Relationship with father (Ref: Very bad/Somewhat bad)	Very good/Somewhat good	1.03	(0.92, 1.15)	
Parent marital status (Ref: Parents married)	No, divorced	1.12	(1.01, 1.22)	
	Never	1.01	(0.91, 1.13)	0.009
	No, one or both of them had died	1.08	(0.97, 1.22)	
Subjective financial status of family growing up (Ref: Got by)	Lived comfortably	0.88	(0.82, 0.94)	<.001
	Found it difficult	1.06	(1.00, 1.12)	
	Found it very difficult	1.01	(0.93, 1.11)	
Abuse (Ref: No)	Yes	1.19	(1.11, 1.27)	<.001
Outsider growing up (Ref: No)	Yes	1.09	(1.01, 1.18)	<.001
Self-rated health growing up (Ref: Good)	Excellent	0.96	(0.90, 1.03)	<.001
	Very good	0.95	(0.88, 1.02)	
	Fair	1.03	(0.95, 1.11)	
	Poor	1.23	(1.10, 1.39)	
Immigration status (Ref: Born in this country)	Born in another country	0.91	(0.69, 1.20)	0.775
Age 12 religious service attendance (Ref: Never)	At least 1/week	1.08	(0.85, 1.39)	0.016
	1-3/month	1.14	(0.88, 1.46)	
	<1/month	1.26	(0.96, 1.65)	
Age group (Ref: 1998-2005; current age: 18-24)	1993-1998; age: 25-29	1.04	(0.97, 1.12)	<.001
	1983-1993; age: 30-39	1.23	(1.15, 1.33)	
	1973-1983; age: 40-49	1.36	(1.25, 1.47)	
	1963-1973; age: 50-59	1.45	(1.31, 1.60)	
	1953-1963; age: 60-69	1.54	(1.37, 1.72)	
	1943-1953; age: 70-79	1.84	(1.58, 2.14)	
	1943 or earlier; age: 80+	1.79	(1.36, 2.35)	

Variable	Category	Risk ratio	95% CI	Global p-value
Gender (Ref: Male)	Female	1.23	(1.17, 1.30)	<.001
	Other	2.18	(1.79, 2.63)	
Religious affiliation at age 12 (Ref: Christianity)	Islam	1.13	(1.02, 1.25)	0.004
	Some other religion	0.95	(0.69, 1.31)	
Race and ethnicity plurality (Ref: Majority)	Minority	0.75	(0.70, 0.80)	<.001

Table S33. Regression of Pain on childhood predictors for Mexico

Variable	Category	Risk ratio	95% CI	Global p-value
Relationship with mother (Ref: Very bad/Somewhat bad)	Very good/Somewhat good	0.96	(0.81, 1.14)	0.464
Relationship with father (Ref: Very bad/Somewhat bad)	Very good/Somewhat good	1.02	(0.89, 1.17)	
Parent marital status (Ref: Parents married)	No, divorced	0.91	(0.76, 1.10)	
	Never	0.98	(0.85, 1.11)	0.891
	No, one or both of them had died	0.88	(0.68, 1.13)	
Subjective financial status of family growing up (Ref: Got by)	Lived comfortably	0.93	(0.83, 1.06)	0.287
	Found it difficult	1.03	(0.91, 1.15)	
	Found it very difficult	1.11	(0.92, 1.32)	
Abuse (Ref: No)	Yes	1.31	(1.17, 1.46)	<.001
Outsider growing up (Ref: No)	Yes	1.38	(1.24, 1.54)	<.001
Self-rated health growing up (Ref: Good)	Excellent	0.82	(0.73, 0.93)	<.001
	Very good	0.88	(0.77, 1.01)	
	Fair	1.00	(0.87, 1.14)	
	Poor	0.96	(0.73, 1.27)	
Immigration status (Ref: Born in this country)	Born in another country	1.19	(0.88, 1.60)	0.209
Age 12 religious service attendance (Ref: Never)	At least 1/week	1.08	(0.94, 1.25)	0.253
	1-3/month	1.11	(0.94, 1.30)	
	<1/month	1.16	(0.99, 1.37)	
Age group (Ref: 1998-2005; current age: 18-24)	1993-1998; age: 25-29	1.14	(0.96, 1.37)	0.026
	1983-1993; age: 30-39	1.00	(0.85, 1.18)	
	1973-1983; age 40-49	1.06	(0.90, 1.25)	
	1963-1973; age 50-59	1.11	(0.93, 1.31)	
	1953-1963; age 60-69	1.15	(0.95, 1.40)	
	1943-1953; age 70-79	1.08	(0.83, 1.41)	
	1943 or earlier; age 80+	1.60	(1.11, 2.29)	
Gender (Ref: Male)	Female	1.14	(1.04, 1.25)	<.001

Variable	Category	Risk ratio	95% CI	Global p-value
Religious affiliation at age 12 (Ref: No religion/Atheist/Agnostic)	Other	1.63	(0.90, 2.96)	0.88
	Christianity	1.06	(0.86, 1.31)	
	Some other religion	1.23	(0.81, 1.87)	
Race and ethnicity plurality (Ref: Majority)	Minority	1.01	(0.91, 1.11)	1

Table S34. Regression of Pain on childhood predictors for Nigeria

Variable	Category	Risk ratio	95% CI	Global p-value
Relationship with mother (Ref: Very bad/Somewhat bad)	Very good/Somewhat good	1.03	(0.76, 1.41)	0.957
Relationship with father (Ref: Very bad/Somewhat bad)	Very good/Somewhat good	1.15	(0.89, 1.48)	0.005
Parent marital status (Ref: Parents married)	No, divorced	1.25	(1.05, 1.46)	<.001
	Never	1.21	(1.02, 1.42)	
	No, one or both of them had died	1.17	(1.00, 1.38)	
Subjective financial status of family growing up (Ref: Got by)	Lived comfortably	1.07	(0.96, 1.20)	0.072
	Found it difficult	1.08	(0.99, 1.20)	
	Found it very difficult	1.14	(0.98, 1.32)	
Abuse (Ref: No)	Yes	1.23	(1.10, 1.38)	<.001
Outsider growing up (Ref: No)	Yes	1.11	(0.96, 1.28)	0.041
Self-rated health growing up (Ref: Good)	Excellent	1.03	(0.92, 1.16)	0.947
	Very good	0.98	(0.86, 1.12)	
	Fair	1.12	(0.91, 1.37)	
	Poor	0.91	(0.65, 1.28)	
Immigration status (Ref: Born in this country)	Born in another country	0.72	(0.41, 1.26)	0.179
Age 12 religious service attendance (Ref: Never)	At least 1/week	0.99	(0.68, 1.43)	0.195
	1-3/month	1.13	(0.75, 1.68)	
	<1/month	1.14	(0.73, 1.79)	
Age group (Ref: 1998-2005; current age: 18-24)	1993-1998; age: 25-29	1.03	(0.90, 1.17)	<.001
	1983-1993; age: 30-39	1.05	(0.95, 1.17)	
	1973-1983; age 40-49	1.16	(1.01, 1.34)	
	1963-1973; age 50-59	1.19	(0.99, 1.44)	
	1953-1963; age 60-69	1.38	(1.11, 1.72)	
	1943-1953; age 70-79	1.30	(0.96, 1.77)	
	1943 or earlier; age 80+	1.84	(1.16, 2.90)	

Variable	Category	Risk ratio	95% CI	Global p-value
Gender (Ref: Male)	Female	1.02	(0.94, 1.12)	<.001
	Other	0.00	(0.00, 0.00)	
Religious affiliation at age 12 (Ref: Christianity)	Islam	0.92	(0.81, 1.04)	0.511
	Some other religion	1.04	(0.60, 1.80)	
Race and ethnicity plurality (Ref: Majority)	Minority	1.16	(1.01, 1.33)	<.001

Table S35. Regression of Pain on childhood predictors for Philippines

Variable	Category	Risk ratio	95% CI	Global p-value
Relationship with mother (Ref: Very bad/Somewhat bad)	Very good/Somewhat good	0.85	(0.72, 1.00)	<.001
Relationship with father (Ref: Very bad/Somewhat bad)	Very good/Somewhat good	0.99	(0.85, 1.15)	
Parent marital status (Ref: Parents married)	No, divorced	0.99	(0.71, 1.40)	
	Never	1.07	(0.95, 1.22)	0.896
	No, one or both of them had died	1.14	(0.82, 1.58)	
Subjective financial status of family growing up (Ref: Got by)	Lived comfortably	1.03	(0.92, 1.15)	0.007
	Found it difficult	1.13	(1.02, 1.24)	
	Found it very difficult	1.08	(0.94, 1.26)	
Abuse (Ref: No)	Yes	1.22	(1.09, 1.39)	<.001
Outsider growing up (Ref: No)	Yes	1.05	(0.92, 1.22)	0.642
Self-rated health growing up (Ref: Good)	Excellent	0.92	(0.82, 1.04)	
	Very good	0.89	(0.77, 1.03)	
	Fair	1.07	(0.98, 1.18)	
	Poor	1.32	(1.16, 1.52)	
Immigration status (Ref: Born in this country)	Born in another country	0.92	(0.38, 2.27)	0.999
Age 12 religious service attendance (Ref: Never)	At least 1/week	1.09	(0.88, 1.37)	0.979
	1-3/month	1.09	(0.88, 1.35)	
	<1/month	1.14	(0.90, 1.43)	
Age group (Ref: 1998-2005; current age: 18-24)	1993-1998; age: 25-29	1.04	(0.88, 1.23)	1
	1983-1993; age: 30-39	1.06	(0.94, 1.19)	
	1973-1983; age: 40-49	1.04	(0.91, 1.20)	
	1963-1973; age: 50-59	1.02	(0.90, 1.16)	
	1953-1963; age: 60-69	1.06	(0.90, 1.24)	
	1943-1953; age: 70-79	1.01	(0.77, 1.32)	
	1943 or earlier; age: 80+	1.32	(0.80, 2.16)	

Variable	Category	Risk ratio	95% CI	Global p-value
Gender (Ref: Male)	Female	1.03	(0.95, 1.11)	0.974
	Other	1.12	(0.61, 2.04)	
Religious affiliation at age 12 (Ref: Christianity)	Islam	1.38	(1.17, 1.61)	<.001
	Some other religion	1.17	(0.77, 1.78)	
Race and ethnicity plurality (Ref: Majority)	Minority	0.97	(0.89, 1.06)	0.819

Table S36. Regression of Pain on childhood predictors for Poland

Variable	Category	Risk ratio	95% CI	Global p-value
Relationship with mother (Ref: Very bad/Somewhat bad)	Very good/Somewhat good	0.98	(0.79, 1.23)	0.922
Relationship with father (Ref: Very bad/Somewhat bad)	Very good/Somewhat good	0.88	(0.71, 1.08)	<.001
Parent marital status (Ref: Parents married)	No, divorced	1.16	(1.00, 1.36)	<.001
	Never	1.43	(1.17, 1.75)	
	No, one or both of them had died	1.23	(1.04, 1.46)	
Subjective financial status of family growing up (Ref: Got by)	Lived comfortably	1.03	(0.89, 1.18)	<.001
	Found it difficult	1.20	(1.09, 1.32)	
	Found it very difficult	1.38	(1.16, 1.63)	
Abuse (Ref: No)	Yes	1.51	(1.28, 1.76)	<.001
Outsider growing up (Ref: No)	Yes	1.16	(0.97, 1.40)	0.005
Self-rated health growing up (Ref: Good)	Excellent	0.68	(0.60, 0.78)	<.001
	Very good	0.79	(0.71, 0.87)	
	Fair	1.08	(0.91, 1.29)	
	Poor	0.89	(0.68, 1.15)	
Immigration status (Ref: Born in this country)	Born in another country	1.19	(0.97, 1.45)	0.007
Age 12 religious service attendance (Ref: Never)	At least 1/week	0.67	(0.52, 0.86)	<.001
	1-3/month	0.88	(0.69, 1.12)	
	<1/month	0.90	(0.71, 1.15)	
Age group (Ref: 1998-2005; current age: 18-24)	1993-1998; age: 25-29	1.13	(0.82, 1.56)	<.001
	1983-1993; age: 30-39	1.31	(1.00, 1.72)	
	1973-1983; age 40-49	1.42	(1.06, 1.90)	
	1963-1973; age 50-59	2.27	(1.72, 3.00)	
	1953-1963; age 60-69	3.29	(2.44, 4.42)	
	1943-1953; age 70-79	4.06	(2.99, 5.49)	
	1943 or earlier; age 80+	4.10	(2.93, 5.76)	
Gender (Ref: Male)	Female	1.14	(1.05, 1.23)	<.001

Variable	Category	Risk ratio	95% CI	Global p-value
Religious affiliation at age 12 (Ref: No religion/Atheist/Agnostic)	Other	1.97	(0.70, 5.57)	<.001
	Christianity	1.32	(1.05, 1.67)	
	Some other religion	2.83	(1.54, 5.18)	
Race and ethnicity plurality (Ref: Majority)	Minority	0.97	(0.66, 1.43)	1

Table S37. Regression of Pain on childhood predictors for South Africa

Variable	Category	Risk ratio	95% CI	Global p-value
Relationship with mother (Ref: Very bad/Somewhat bad)	Very good/Somewhat good	0.87	(0.64, 1.19)	0.034
Relationship with father (Ref: Very bad/Somewhat bad)	Very good/Somewhat good	0.92	(0.73, 1.16)	0.122
Parent marital status (Ref: Parents married)	No, divorced	1.32	(1.00, 1.74)	<.001
	Never	0.93	(0.79, 1.11)	
	No, one or both of them had died	1.38	(1.01, 1.89)	
Subjective financial status of family growing up (Ref: Got by)	Lived comfortably	1.22	(1.01, 1.48)	0.121
	Found it difficult	1.15	(0.92, 1.44)	
	Found it very difficult	1.11	(0.84, 1.45)	
Abuse (Ref: No)	Yes	1.32	(1.10, 1.59)	<.001
Outsider growing up (Ref: No)	Yes	1.36	(1.13, 1.64)	<.001
Self-rated health growing up (Ref: Good)	Excellent	0.92	(0.71, 1.20)	0.009
	Very good	0.98	(0.75, 1.28)	
	Fair	1.31	(0.97, 1.76)	
	Poor	1.13	(0.80, 1.58)	
Immigration status (Ref: Born in this country)	Born in another country	0.83	(0.55, 1.24)	0.444
Age 12 religious service attendance (Ref: Never)	At least 1/week	1.14	(0.76, 1.72)	0.965
	1-3/month	1.07	(0.70, 1.63)	
	<1/month	1.01	(0.62, 1.65)	
Age group (Ref: 1998-2005; current age: 18-24)	1993-1998; age: 25-29	0.97	(0.75, 1.25)	<.001
	1983-1993; age: 30-39	1.05	(0.83, 1.33)	
	1973-1983; age 40-49	1.15	(0.88, 1.49)	
	1963-1973; age 50-59	1.82	(1.44, 2.30)	
	1953-1963; age 60-69	1.25	(0.82, 1.88)	
	1943-1953; age 70-79	1.46	(0.99, 2.18)	
	1943 or earlier; age 80+	1.46	(0.35, 6.10)	
Gender (Ref: Male)	Female	1.31	(1.12, 1.53)	<.001

Variable	Category	Risk ratio	95% CI	Global p-value
Religious affiliation at age 12 (Ref: No religion/Atheist/Agnostic)	Other	1.70	(0.65, 4.40)	0.979
	Christianity	0.83	(0.49, 1.39)	
	Primal, Animist, or Folk religion	0.91	(0.47, 1.78)	
	Some other religion	1.00	(0.51, 1.96)	
Race and ethnicity plurality (Ref: Majority)	Minority	1.20	(0.94, 1.54)	0.038

Table S38. Regression of Pain on childhood predictors for Spain

Variable	Category	Risk ratio	95% CI	Global p-value
Relationship with mother (Ref: Very bad/Somewhat bad)	Very good/Somewhat good	0.98	(0.87, 1.11)	0.877
Relationship with father (Ref: Very bad/Somewhat bad)	Very good/Somewhat good	1.06	(0.95, 1.19)	0.003
Parent marital status (Ref: Parents married)	No, divorced	1.21	(1.08, 1.35)	<.001
	Never	1.03	(0.90, 1.19)	
	No, one or both of them had died	1.03	(0.83, 1.27)	
Subjective financial status of family growing up (Ref: Got by)	Lived comfortably	1.01	(0.92, 1.10)	<.001
	Found it difficult	1.19	(1.08, 1.30)	
	Found it very difficult	0.99	(0.78, 1.27)	
Abuse (Ref: No)	Yes	1.23	(1.13, 1.35)	<.001
Outsider growing up (Ref: No)	Yes	1.19	(1.08, 1.30)	<.001
Self-rated health growing up (Ref: Good)	Excellent	0.88	(0.79, 0.97)	0.001
	Very good	0.97	(0.88, 1.07)	
	Fair	1.03	(0.85, 1.24)	
	Poor	1.00	(0.79, 1.27)	
Immigration status (Ref: Born in this country)	Born in another country	0.85	(0.77, 0.94)	<.001
Age 12 religious service attendance (Ref: Never)	At least 1/week	1.05	(0.95, 1.16)	0.99
	1-3/month	1.05	(0.94, 1.17)	
	<1/month	1.04	(0.94, 1.16)	
Age group (Ref: 1998-2005; current age: 18-24)	1993-1998; age: 25-29	1.07	(0.91, 1.26)	<.001
	1983-1993; age: 30-39	1.15	(1.01, 1.31)	
	1973-1983; age 40-49	1.11	(0.97, 1.26)	
	1963-1973; age 50-59	1.22	(1.07, 1.40)	
	1953-1963; age 60-69	0.92	(0.77, 1.10)	
	1943-1953; age 70-79	1.20	(0.98, 1.46)	
	1943 or earlier; age 80+	1.13	(0.67, 1.91)	
Gender (Ref: Male)	Female	1.20	(1.12, 1.29)	<.001

Variable	Category	Risk ratio	95% CI	Global p-value
Religious affiliation at age 12 (Ref: No religion/Atheist/Agnostic)	Other	1.03	(0.55, 1.93)	0.866
	Christianity	1.02	(0.92, 1.12)	
	Some other religion	1.12	(0.91, 1.37)	

Table S39. Regression of Pain on childhood predictors for Tanzania

Variable	Category	Risk ratio	95% CI	Global p-value
Relationship with mother (Ref: Very bad/Somewhat bad)	Very good/Somewhat good	1.08	(0.95, 1.24)	0.001
Relationship with father (Ref: Very bad/Somewhat bad)	Very good/Somewhat good	0.90	(0.82, 0.99)	<.001
Parent marital status (Ref: Parents married)	No, divorced	1.06	(0.98, 1.16)	<.001
	Never	1.19	(1.09, 1.30)	
	No, one or both of them had died	0.99	(0.85, 1.14)	
Subjective financial status of family growing up (Ref: Got by)	Lived comfortably	1.02	(0.96, 1.08)	0.833
	Found it difficult	1.04	(0.97, 1.11)	
	Found it very difficult	1.06	(0.97, 1.17)	
Abuse (Ref: No)	Yes	1.36	(1.26, 1.46)	<.001
Outsider growing up (Ref: No)	Yes	1.09	(1.00, 1.19)	0.001
Self-rated health growing up (Ref: Good)	Excellent	0.95	(0.90, 1.01)	0.631
	Very good	0.96	(0.89, 1.03)	
	Fair	0.98	(0.91, 1.05)	
	Poor	1.02	(0.90, 1.15)	
Immigration status (Ref: Born in this country)	Born in another country	0.98	(0.65, 1.46)	1
Age 12 religious service attendance (Ref: Never)	At least 1/week	1.04	(0.90, 1.21)	0.019
	1-3/month	1.12	(0.95, 1.30)	
	<1/month	1.03	(0.85, 1.25)	
Age group (Ref: 1998-2005; current age: 18-24)	1993-1998; age: 25-29	1.05	(0.97, 1.15)	<.001
	1983-1993; age: 30-39	1.11	(1.03, 1.20)	
	1973-1983; age 40-49	1.20	(1.11, 1.29)	
	1963-1973; age 50-59	1.32	(1.22, 1.44)	
	1953-1963; age 60-69	1.42	(1.28, 1.58)	
	1943-1953; age 70-79	1.63	(1.44, 1.85)	
	1943 or earlier; age 80+	1.86	(1.48, 2.33)	
Gender (Ref: Male)	Female	1.12	(1.05, 1.17)	<.001

Variable	Category	Risk ratio	95% CI	Global p-value
Religious affiliation at age 12 (Ref: No religion/Atheist/Agnostic)	Christianity	0.88	(0.73, 1.06)	0.073
	Islam	0.91	(0.75, 1.12)	
	Some other religion	0.76	(0.39, 1.52)	
Race and ethnicity plurality (Ref: Majority)	Minority	1.07	(0.54, 2.13)	0.998

Table S40. Regression of Pain on childhood predictors for Turkey

Variable	Category	Risk ratio	95% CI	Global p-value
Relationship with mother (Ref: Very bad/Somewhat bad)	Very good/Somewhat good	0.93	(0.74, 1.17)	0.163
Relationship with father (Ref: Very bad/Somewhat bad)	Very good/Somewhat good	1.03	(0.86, 1.23)	0.828
Parent marital status (Ref: Parents married)	No, divorced	0.90	(0.64, 1.28)	0.988
	Never	0.86	(0.48, 1.54)	
	No, one or both of them had died	0.87	(0.61, 1.24)	
Subjective financial status of family growing up (Ref: Got by)	Lived comfortably	0.82	(0.71, 0.95)	<.001
	Found it difficult	1.12	(0.96, 1.30)	
	Found it very difficult	1.25	(1.03, 1.52)	
Abuse (Ref: No)	Yes	1.21	(1.03, 1.43)	<.001
Outsider growing up (Ref: No)	Yes	0.95	(0.80, 1.13)	0.801
Self-rated health growing up (Ref: Good)	Excellent	0.90	(0.76, 1.06)	0.122
	Very good	1.00	(0.85, 1.17)	
	Fair	1.07	(0.90, 1.27)	
	Poor	1.22	(0.90, 1.65)	
Immigration status (Ref: Born in this country)	Born in another country	1.14	(0.88, 1.49)	0.325
Age 12 religious service attendance (Ref: Never)	At least 1/week	0.99	(0.86, 1.14)	1
	1-3/month	0.95	(0.79, 1.16)	
	<1/month	0.95	(0.80, 1.14)	
Age group (Ref: 1998-2005; current age: 18-24)	1993-1998; age: 25-29	0.83	(0.65, 1.05)	0.058
	1983-1993; age: 30-39	0.96	(0.80, 1.14)	
	1973-1983; age 40-49	1.00	(0.84, 1.19)	
	1963-1973; age 50-59	0.98	(0.80, 1.21)	
	1953-1963; age 60-69	1.14	(0.89, 1.45)	
	1943-1953; age 70-79	1.31	(0.97, 1.78)	
	1943 or earlier; age 80+	1.01	(0.50, 2.05)	

Variable	Category	Risk ratio	95% CI	Global p-value
Gender (Ref: Male)	Female	1.22	(1.08, 1.38)	<.001
Religious affiliation at age 12 (Ref: Islam)	Some other religion	0.87	(0.47, 1.58)	0.923
Race and ethnicity plurality (Ref: Majority)	Minority	1.23	(1.09, 1.39)	<.001

Table S41. Regression of Pain on childhood predictors for United Kingdom

Variable	Category	Risk ratio	95% CI	Global p-value
Relationship with mother (Ref: Very bad/Somewhat bad)	Very good/Somewhat good	0.98	(0.89, 1.09)	0.849
Relationship with father (Ref: Very bad/Somewhat bad)	Very good/Somewhat good	1.06	(0.96, 1.17)	
Parent marital status (Ref: Parents married)	No, divorced	1.07	(0.95, 1.20)	
	Never	0.93	(0.77, 1.12)	0.983
	No, one or both of them had died	1.15	(0.96, 1.37)	
Subjective financial status of family growing up (Ref: Got by)	Lived comfortably	0.97	(0.90, 1.05)	
	Found it difficult	1.02	(0.92, 1.14)	<.001
	Found it very difficult	1.03	(0.90, 1.19)	
Abuse (Ref: No)	Yes	1.30	(1.20, 1.40)	
Outsider growing up (Ref: No)	Yes	1.20	(1.10, 1.30)	<.001
Self-rated health growing up (Ref: Good)	Excellent	0.77	(0.70, 0.84)	
	Very good	0.88	(0.80, 0.96)	
	Fair	0.98	(0.86, 1.12)	
	Poor	1.07	(0.91, 1.27)	
Immigration status (Ref: Born in this country)	Born in another country	0.83	(0.73, 0.94)	<.001
Age 12 religious service attendance (Ref: Never)	At least 1/week	1.13	(1.03, 1.23)	
	1-3/month	1.12	(0.99, 1.26)	
	<1/month	0.96	(0.86, 1.07)	
Age group (Ref: 1998-2005; current age: 18-24)	1993-1998; age: 25-29	1.13	(0.90, 1.40)	<.001
	1983-1993; age: 30-39	1.16	(0.96, 1.40)	
	1973-1983; age 40-49	1.16	(0.96, 1.41)	
	1963-1973; age 50-59	1.16	(0.96, 1.40)	
	1953-1963; age 60-69	1.48	(1.22, 1.78)	
	1943-1953; age 70-79	1.57	(1.29, 1.89)	
	1943 or earlier; age 80+	1.58	(1.28, 1.96)	
Gender (Ref: Male)	Female	1.09	(1.02, 1.17)	<.001

Variable	Category	Risk ratio	95% CI	Global p-value
Religious affiliation at age 12 (Ref: No religion/Atheist/Agnostic)	Other	0.98	(0.48, 1.96)	0.118
	Christianity	0.92	(0.85, 1.00)	
	Islam	1.00	(0.80, 1.26)	
	Some other religion	0.87	(0.71, 1.07)	
Race and ethnicity plurality (Ref: Majority)	Minority	1.03	(0.89, 1.19)	0.959

Table S42. Regression of Pain on childhood predictors for United States

Variable	Category	Risk ratio	95% CI	Global p-value
Relationship with mother (Ref: Very bad/Somewhat bad)	Very good/Somewhat good	0.99	(0.93, 1.05)	0.783
Relationship with father (Ref: Very bad/Somewhat bad)	Very good/Somewhat good	0.99	(0.93, 1.05)	0.909
Parent marital status (Ref: Parents married)	No, divorced	0.97	(0.90, 1.04)	<.001
	Never	1.16	(1.03, 1.30)	
	No, one or both of them had died	1.08	(0.94, 1.26)	
Subjective financial status of family growing up (Ref: Got by)	Lived comfortably	0.93	(0.89, 0.98)	<.001
	Found it difficult	1.05	(0.98, 1.13)	
	Found it very difficult	1.04	(0.95, 1.14)	
Abuse (Ref: No)	Yes	1.20	(1.13, 1.26)	<.001
Outsider growing up (Ref: No)	Yes	1.17	(1.11, 1.25)	<.001
Self-rated health growing up (Ref: Good)	Excellent	0.73	(0.68, 0.77)	<.001
	Very good	0.89	(0.83, 0.95)	
	Fair	1.06	(0.96, 1.18)	
	Poor	1.21	(1.07, 1.35)	
Immigration status (Ref: Born in this country)	Born in another country	0.84	(0.74, 0.95)	<.001
Age 12 religious service attendance (Ref: Never)	At least 1/week	1.02	(0.95, 1.10)	0.174
	1-3/month	0.98	(0.90, 1.07)	
	<1/month	1.06	(0.97, 1.16)	
Age group (Ref: 1998-2005; current age: 18-24)	1993-1998; age: 25-29	0.91	(0.75, 1.10)	<.001
	1983-1993; age: 30-39	1.12	(0.94, 1.31)	
	1973-1983; age 40-49	1.20	(1.02, 1.41)	
	1963-1973; age 50-59	1.35	(1.15, 1.59)	
	1953-1963; age 60-69	1.38	(1.18, 1.62)	
	1943-1953; age 70-79	1.43	(1.23, 1.69)	
	1943 or earlier; age 80+	1.40	(1.18, 1.69)	
Gender (Ref: Male)	Female	1.06	(1.01, 1.11)	<.001

Variable	Category	Risk ratio	95% CI	Global p-value
Religious affiliation at age 12 (Ref: No religion/Atheist/Agnostic)	Other	1.40	(1.13, 1.76)	<.001
	Christianity	1.02	(0.95, 1.11)	
	Judaism	0.84	(0.73, 0.97)	
	Some other religion	1.03	(0.89, 1.20)	
Race and ethnicity plurality (Ref: Majority)	Minority	0.94	(0.89, 0.99)	<.001

Table S43. Regression of Pain on childhood predictors for Sweden

Variable	Category	Risk ratio	95% CI	Global p-value
Relationship with mother (Ref: Very bad/Somewhat bad)	Very good/Somewhat good	0.98	(0.91, 1.05)	0.406
Relationship with father (Ref: Very bad/Somewhat bad)	Very good/Somewhat good	1.00	(0.94, 1.07)	1
Parent marital status (Ref: Parents married)	No, divorced	0.97	(0.91, 1.05)	0.036
	Never	1.05	(0.97, 1.14)	
	No, one or both of them had died	1.13	(0.98, 1.30)	
Subjective financial status of family growing up (Ref: Got by)	Lived comfortably	0.88	(0.83, 0.93)	<.001
	Found it difficult	1.15	(1.07, 1.24)	
	Found it very difficult	1.00	(0.82, 1.23)	
Abuse (Ref: No)	Yes	1.17	(1.11, 1.25)	<.001
Outsider growing up (Ref: No)	Yes	1.08	(1.01, 1.17)	<.001
Self-rated health growing up (Ref: Good)	Excellent	0.66	(0.62, 0.71)	<.001
	Very good	0.85	(0.80, 0.91)	
	Fair	1.08	(1.00, 1.17)	
	Poor	1.21	(1.09, 1.35)	
Immigration status (Ref: Born in this country)	Born in another country	0.94	(0.86, 1.04)	0.183
Age 12 religious service attendance (Ref: Never)	At least 1/week	1.07	(0.97, 1.19)	<.001
	1-3/month	1.12	(1.03, 1.22)	
	<1/month	0.98	(0.93, 1.04)	
Age group (Ref: 1998-2005; current age: 18-24)	1993-1998; age: 25-29	0.93	(0.83, 1.06)	<.001
	1983-1993; age: 30-39	0.99	(0.89, 1.11)	
	1973-1983; age 40-49	1.17	(1.05, 1.31)	
	1963-1973; age 50-59	1.39	(1.25, 1.54)	
	1953-1963; age 60-69	1.48	(1.34, 1.65)	
	1943-1953; age 70-79	1.38	(1.23, 1.53)	
	1943 or earlier; age 80+	1.39	(1.20, 1.60)	
Gender (Ref: Male)	Female	1.15	(1.10, 1.21)	<.001

Variable	Category	Risk ratio	95% CI	Global p-value
Religious affiliation at age 12 (Ref: No religion/Atheist/Agnostic)	Other	1.35	(0.83, 2.20)	0.503
	Christianity	1.03	(0.97, 1.09)	
	Some other religion	1.09	(0.95, 1.27)	

Table S44. Regression of Pain on childhood predictors for Hong Kong

Variable	Category	Risk ratio	95% CI	Global p-value
Relationship with mother (Ref: Very bad/Somewhat bad)	Very good/Somewhat good	0.87	(0.74, 1.02)	<.001
Relationship with father (Ref: Very bad/Somewhat bad)	Very good/Somewhat good	1.00	(0.85, 1.17)	
Parent marital status (Ref: Parents married)	No, divorced	1.04	(0.81, 1.34)	<.001
	Never	0.83	(0.54, 1.25)	
	No, one or both of them had died	1.60	(1.17, 2.18)	
Subjective financial status of family growing up (Ref: Got by)	Lived comfortably	0.97	(0.84, 1.12)	0.002
	Found it difficult	1.14	(0.97, 1.33)	
	Found it very difficult	0.76	(0.56, 1.04)	
Abuse (Ref: No)	Yes	1.30	(1.13, 1.49)	<.001
Outsider growing up (Ref: No)	Yes	1.31	(1.16, 1.48)	<.001
Self-rated health growing up (Ref: Good)	Excellent	1.09	(0.90, 1.32)	<.001
	Very good	0.91	(0.78, 1.07)	
	Fair	1.32	(1.12, 1.57)	
	Poor	2.01	(1.61, 2.52)	
Immigration status (Ref: Born in this country)	Born in another country	1.16	(0.96, 1.42)	0.02
Age 12 religious service attendance (Ref: Never)	At least 1/week	1.28	(1.03, 1.59)	<.001
	1-3/month	1.48	(1.25, 1.76)	
	<1/month	1.28	(1.10, 1.49)	
Age group (Ref: 1998-2005; current age: 18-24)	1993-1998; age: 25-29	0.81	(0.65, 1.00)	<.001
	1983-1993; age: 30-39	0.75	(0.63, 0.89)	
	1973-1983; age 40-49	0.77	(0.65, 0.91)	
	1963-1973; age 50-59	0.80	(0.68, 0.95)	
	1953-1963; age 60-69	0.78	(0.63, 0.96)	
	1943-1953; age 70-79	0.96	(0.68, 1.37)	
	1943 or earlier; age 80+	1.82	(1.32, 2.52)	
Gender (Ref: Male)	Female	0.88	(0.79, 0.98)	<.001
	Other	0.00	(0.00, 0.00)	

Variable	Category	Risk ratio	95% CI	Global p-value
Religious affiliation at age 12 (Ref: No religion/Atheist/Agnostic)	Buddhism	1.05	(0.88, 1.26)	0.801
	Chinese folk/traditional religion	1.20	(0.93, 1.56)	
	Christianity	1.05	(0.89, 1.24)	
	Some other religion	1.15	(0.93, 1.41)	
Race and ethnicity plurality (Ref: Majority)	Minority	0.92	(0.81, 1.04)	0.069

Table S45. Sensitivity to unmeasured confounding of childhood predictors in Argentina

Variable	Category	E-value for Estimate	E-value for 95% CI
Relationship with mother (Ref: Very bad/Somewhat bad)	Very good/Somewhat good	1.49	1.00
Relationship with father (Ref: Very bad/Somewhat bad)	Very good/Somewhat good	1.33	1.00
Parent marital status (Ref: Parents married)	No, divorced	1.12	1.00
	Never	1.29	1.00
	No, one or both of them had died	1.05	1.00
Subjective financial status of family growing up (Ref: Got by)	Lived comfortably	1.17	1.00
	Found it difficult	1.32	1.00
	Found it very difficult	1.01	1.00
Abuse (Ref: No)	Yes	1.87	1.60
Outsider growing up (Ref: No)	Yes	1.70	1.38
Self-rated health growing up (Ref: Good)	Excellent	1.54	1.16
	Very good	1.22	1.00
	Fair	1.45	1.00
	Poor	1.71	1.00
Immigration status (Ref: Born in this country)	Born in another country	1.76	1.04
Age 12 religious service attendance (Ref: Never)	At least 1/week	1.05	1.00
	1-3/month	1.13	1.00
	<1/month	1.33	1.00
Age group (Ref: 1998-2005; current age: 18-24)	1993-1998; age: 25-29	1.40	1.00

Variable	Category	E-value for Estimate	E-value for 95% CI
Gender (Ref: Male)	1983-1993; age: 30-39	1.37	1.00
	1973-1983; age 40-49	1.25	1.00
	1963-1973; age 50-59	1.31	1.00
	1953-1963; age 60-69	1.42	1.00
	1943-1953; age 70-79	1.22	1.00
	1943 or earlier; age 80+	1.99	1.00
	Female	1.71	1.45
	Other	2.07	1.00
Religious affiliation at age 12 (Ref: No religion/Atheist/Agnostic)	Christianity	1.18	1.00
	Some other religion	1.07	1.00
Race and ethnicity plurality (Ref: Majority)	Minority	1.17	1.00

Table S46. Sensitivity to unmeasured confounding of childhood predictors in Australia

Variable	Category	E-value for Estimate	E-value for 95% CI
Relationship with mother (Ref: Very bad/Somewhat bad)	Very good/Somewhat good	1.21	1.00
Relationship with father (Ref: Very bad/Somewhat bad)	Very good/Somewhat good	1.39	1.00
Parent marital status (Ref: Parents married)	No, divorced	1.42	1.00
	Never	1.36	1.00
	No, one or both of them had died	1.37	1.00
Subjective financial status of family growing up (Ref: Got by)	Lived comfortably	1.27	1.00
	Found it difficult	1.13	1.00
	Found it very difficult	1.10	1.00
Abuse (Ref: No)	Yes	1.70	1.48
Outsider growing up (Ref: No)	Yes	1.70	1.44
Self-rated health growing up (Ref: Good)	Excellent	1.94	1.66
	Very good	1.52	1.18
	Fair	1.38	1.00
	Poor	1.42	1.00
Immigration status (Ref: Born in this country)	Born in another country	1.21	1.00
Age 12 religious service attendance (Ref: Never)	At least 1/week	1.14	1.00
	1-3/month	1.10	1.00
	<1/month	1.38	1.00
Age group (Ref: 1998-2005; current age: 18-24)	1993-1998; age: 25-29	1.47	1.00
	1983-1993; age: 30-39	1.34	1.00
	1973-1983; age 40-49	1.55	1.00
	1963-1973; age 50-59	1.87	1.34
	1953-1963; age 60-69	1.75	1.18
	1943-1953; age 70-79	2.05	1.50
	1943 or earlier; age 80+	2.10	1.46
Gender (Ref: Male)	Female	1.49	1.25

Variable	Category	E-value for Estimate	E-value for 95% CI
Religious affiliation at age 12 (Ref: No religion/Atheist/Agnostic)	Other	1.50	1.00
	Christianity	1.13	1.00
	Some other religion	1.32	1.00
Race and ethnicity plurality (Ref: Majority)	Minority	1.42	1.13

Table S47. Sensitivity to unmeasured confounding of childhood predictors in Brazil

Variable	Category	E-value for Estimate	E-value for 95% CI
Relationship with mother (Ref: Very bad/Somewhat bad)	Very good/Somewhat good	1.22	1.00
Relationship with father (Ref: Very bad/Somewhat bad)	Very good/Somewhat good	1.09	1.00
Parent marital status (Ref: Parents married)	No, divorced	1.25	1.00
	Never	1.18	1.00
	No, one or both of them had died	1.10	1.00
Subjective financial status of family growing up (Ref: Got by)	Lived comfortably	1.12	1.00
	Found it difficult	1.30	1.07
	Found it very difficult	1.39	1.15
Abuse (Ref: No)	Yes	1.52	1.39
Outsider growing up (Ref: No)	Yes	1.43	1.29
Self-rated health growing up (Ref: Good)	Excellent	1.66	1.51
	Very good	1.38	1.19
	Fair	1.55	1.40
	Poor	1.31	1.00
Immigration status (Ref: Born in this country)	Born in another country	1.66	1.00
Age 12 religious service attendance (Ref: Never)	At least 1/week	1.26	1.00
	1-3/month	1.50	1.26
	<1/month	1.24	1.00
Age group (Ref: 1998-2005; current age: 18-24)	1993-1998; age: 25-29	1.35	1.00
	1983-1993; age: 30-39	1.30	1.00
	1973-1983; age 40-49	1.44	1.24
	1963-1973; age 50-59	1.61	1.41
	1953-1963; age 60-69	1.40	1.00
	1943-1953; age 70-79	1.23	1.00
	1943 or earlier; age 80+	1.77	1.00
Gender (Ref: Male)	Female	1.72	1.60

Variable	Category	E-value for Estimate	E-value for 95% CI
Religious affiliation at age 12 (Ref: No religion/Atheist/Agnostic)	Other	1.28	1.00
	Christianity	1.26	1.00
	Some other religion	1.13	1.00
Race and ethnicity plurality (Ref: Majority)	Minority	1.10	1.00

Table S48. Sensitivity to unmeasured confounding of childhood predictors in Egypt

Variable	Category	E-value for Estimate	E-value for 95% CI
Relationship with mother (Ref: Very bad/Somewhat bad)	Very good/Somewhat good	1.10	1.00
Relationship with father (Ref: Very bad/Somewhat bad)	Very good/Somewhat good	1.33	1.00
Parent marital status (Ref: Parents married)	No, divorced	1.56	1.00
	Never	2.82	2.16
	No, one or both of them had died	1.14	1.00
Subjective financial status of family growing up (Ref: Got by)	Lived comfortably	1.05	1.00
	Found it difficult	1.50	1.28
	Found it very difficult	1.67	1.39
Abuse (Ref: No)	Yes	1.70	1.46
Outsider growing up (Ref: No)	Yes	1.08	1.00
Self-rated health growing up (Ref: Good)	Excellent	1.40	1.00
	Very good	1.29	1.00
	Fair	1.21	1.00
	Poor	1.41	1.00
Immigration status (Ref: Born in this country)	Born in another country	1.16	1.00
Age 12 religious service attendance (Ref: Never)	At least 1/week	1.18	1.00
	1-3/month	1.06	1.00
	<1/month	1.17	1.00
Age group (Ref: 1998-2005; current age: 18-24)	1993-1998; age: 25-29	1.20	1.00
	1983-1993; age: 30-39	1.55	1.28
	1973-1983; age 40-49	1.52	1.21
	1963-1973; age 50-59	1.79	1.50
	1953-1963; age 60-69	1.82	1.50
	1943-1953; age 70-79	2.07	1.25
	1943 or earlier; age 80+	1.39	1.00

Variable	Category	E-value for Estimate	E-value for 95% CI
Gender (Ref: Male)	Female	1.69	1.50
Religious affiliation at age 12 (Ref: Islam)	Some other religion	1.30	1.00
Race and ethnicity plurality (Ref: Majority)	Minority	1.16	1.00

Table S49. Sensitivity to unmeasured confounding of childhood predictors in Germany

Variable	Category	E-value for Estimate	E-value for 95% CI
Relationship with mother (Ref: Very bad/Somewhat bad)	Very good/Somewhat good	1.15	1.00
Relationship with father (Ref: Very bad/Somewhat bad)	Very good/Somewhat good	1.24	1.00
Parent marital status (Ref: Parents married)	No, divorced	1.14	1.00
	Never	1.22	1.00
	No, one or both of them had died	1.33	1.00
Subjective financial status of family growing up (Ref: Got by)	Lived comfortably	1.13	1.00
	Found it difficult	1.23	1.00
	Found it very difficult	1.06	1.00
Abuse (Ref: No)	Yes	1.82	1.59
Outsider growing up (Ref: No)	Yes	1.80	1.56
Self-rated health growing up (Ref: Good)	Excellent	2.06	1.77
	Very good	1.55	1.31
	Fair	1.67	1.36
	Poor	1.46	1.00
Immigration status (Ref: Born in this country)	Born in another country	1.66	1.24
Age 12 religious service attendance (Ref: Never)	At least 1/week	1.07	1.00
	1-3/month	1.31	1.00
	<1/month	1.49	1.21
Age group (Ref: 1998-2005; current age: 18-24)	1993-1998; age: 25-29	1.09	1.00
	1983-1993; age: 30-39	1.29	1.00
	1973-1983; age 40-49	1.58	1.00
	1963-1973; age 50-59	1.68	1.23
	1953-1963; age 60-69	1.72	1.29
	1943-1953; age 70-79	1.68	1.18
	1943 or earlier; age 80+	1.69	1.00
Gender (Ref: Male)	Female	1.71	1.53

Variable	Category	E-value for Estimate	E-value for 95% CI
Religious affiliation at age 12 (Ref: No religion/Atheist/Agnostic)	Other	1.87	1.00
	Christianity	1.41	1.14
	Some other religion	1.48	1.00

Table S50. Sensitivity to unmeasured confounding of childhood predictors in India

Variable	Category	E-value for Estimate	E-value for 95% CI
Relationship with mother (Ref: Very bad/Somewhat bad)	Very good/Somewhat good	1.16	1.00
Relationship with father (Ref: Very bad/Somewhat bad)	Very good/Somewhat good	1.13	1.00
Parent marital status (Ref: Parents married)	No, divorced	1.44	1.00
	Never	1.18	1.00
	No, one or both of them had died	1.36	1.07
Subjective financial status of family growing up (Ref: Got by)	Lived comfortably	1.40	1.21
	Found it difficult	1.01	1.00
	Found it very difficult	1.28	1.00
Abuse (Ref: No)	Yes	1.88	1.72
Outsider growing up (Ref: No)	Yes	1.31	1.04
Self-rated health growing up (Ref: Good)	Excellent	1.38	1.13
	Very good	1.39	1.21
	Fair	1.19	1.00
	Poor	1.64	1.36
Immigration status (Ref: Born in this country)	Born in another country	1.33	1.00
Age 12 religious service attendance (Ref: Never)	At least 1/week	1.15	1.00
	1-3/month	1.11	1.00
	<1/month	1.06	1.00
Age group (Ref: 1998-2005; current age: 18-24)	1993-1998; age: 25-29	1.28	1.00
	1983-1993; age: 30-39	1.75	1.53
	1973-1983; age 40-49	1.87	1.65
	1963-1973; age 50-59	2.17	1.93
	1953-1963; age 60-69	2.26	2.00
	1943-1953; age 70-79	2.60	2.25
	1943 or earlier; age 80+	2.04	1.00

Variable	Category	E-value for Estimate	E-value for 95% CI
Gender (Ref: Male)	Female	1.71	1.58
Religious affiliation at age 12 (Ref: Hinduism)	Some other religion	1.11	1.00
Race and ethnicity plurality (Ref: Majority)	Minority	1.30	1.12
	Islam	1.27	1.00

Table S51. Sensitivity to unmeasured confounding of childhood predictors in Indonesia

Variable	Category	E-value for Estimate	E-value for 95% CI
Relationship with mother (Ref: Very bad/Somewhat bad)	Very good/Somewhat good	2.19	1.00
Relationship with father (Ref: Very bad/Somewhat bad)	Very good/Somewhat good	1.44	1.00
Parent marital status (Ref: Parents married)	No, divorced	1.39	1.00
	Never	2.23	1.25
	No, one or both of them had died	1.42	1.00
Subjective financial status of family growing up (Ref: Got by)	Lived comfortably	1.47	1.13
	Found it difficult	1.45	1.00
	Found it very difficult	1.47	1.00
Abuse (Ref: No)	Yes	1.83	1.43
Outsider growing up (Ref: No)	Yes	1.61	1.00
Self-rated health growing up (Ref: Good)	Excellent	1.25	1.00
	Very good	1.30	1.00
	Fair	1.19	1.00
	Poor	1.08	1.00
Immigration status (Ref: Born in this country)	Born in another country	1.66	1.00
Age 12 religious service attendance (Ref: Never)	At least 1/week	1.28	1.00
	1-3/month	1.41	1.00
	<1/month	1.70	1.00
Age group (Ref: 1998-2005; current age: 18-24)	1993-1998; age: 25-29	1.07	1.00
	1983-1993; age: 30-39	1.70	1.35
	1973-1983; age 40-49	1.50	1.00
	1963-1973; age 50-59	1.16	1.00
	1953-1963; age 60-69	1.37	1.00
	1943-1953; age 70-79	1.04	1.00
	1943 or earlier; age 80+	1.50	1.00

Variable	Category	E-value for Estimate	E-value for 95% CI
Gender (Ref: Male)	Female	1.57	1.31
	Other	1.45	1.00
Religious affiliation at age 12 (Ref: Islam)	Christianity	1.25	1.00
	Some other religion	1.30	1.00
Race and ethnicity plurality (Ref: Majority)	Minority	1.24	1.00

Table S52. Sensitivity to unmeasured confounding of childhood predictors in Israel

Variable	Category	E-value for Estimate	E-value for 95% CI
Relationship with mother (Ref: Very bad/Somewhat bad)	Very good/Somewhat good	1.35	1.00
Relationship with father (Ref: Very bad/Somewhat bad)	Very good/Somewhat good	1.65	1.00
Parent marital status (Ref: Parents married)	No, divorced	1.85	1.00
	Never	4.14	2.72
	No, one or both of them had died	2.13	1.53
Subjective financial status of family growing up (Ref: Got by)	Lived comfortably	1.69	1.17
	Found it difficult	1.46	1.00
	Found it very difficult	1.29	1.00
Outsider growing up (Ref: No)	Yes	1.55	1.00
Self-rated health growing up (Ref: Good)	Excellent	1.84	1.18
	Very good	1.71	1.04
	Fair	1.27	1.00
	Poor	7.01	4.57
Immigration status (Ref: Born in this country)	Born in another country	1.50	1.00
Age 12 religious service attendance (Ref: Never)	At least 1/week	1.54	1.00
	1-3/month	1.33	1.00
	<1/month	1.61	1.00
Age group (Ref: 1998-2005; current age: 18-24)	1993-1998; age: 25-29	1.63	1.00
	1983-1993; age: 30-39	1.39	1.00
	1973-1983; age 40-49	1.68	1.00
	1963-1973; age 50-59	2.47	1.73
	1953-1963; age 60-69	2.76	1.88
	1943-1953; age 70-79	6.02	4.49
	1943 or earlier; age 80+	7.17	5.13
Gender (Ref: Male)	Female	2.09	1.67

Variable	Category	E-value for Estimate	E-value for 95% CI
Religious affiliation at age 12 (Ref: Judaism)	Other	27,012.32	3,437.63
	Some other religion	1.96	1.00
Race and ethnicity plurality (Ref: Majority)	Minority	1.32	1.00
	Islam	3.05	1.00

Table S53. Sensitivity to unmeasured confounding of childhood predictors in Japan

Variable	Category	E-value for Estimate	E-value for 95% CI
Relationship with mother (Ref: Very bad/Somewhat bad)	Very good/Somewhat good	1.50	1.30
Relationship with father (Ref: Very bad/Somewhat bad)	Very good/Somewhat good	1.20	1.00
Parent marital status (Ref: Parents married)	No, divorced	1.31	1.00
	Never	1.26	1.00
	No, one or both of them had died	1.41	1.00
Subjective financial status of family growing up (Ref: Got by)	Lived comfortably	1.52	1.36
	Found it difficult	1.43	1.21
	Found it very difficult	1.39	1.00
Abuse (Ref: No)	Yes	2.24	2.03
Outsider growing up (Ref: No)	Yes	1.93	1.72
Self-rated health growing up (Ref: Good)	Excellent	1.74	1.48
	Very good	1.48	1.29
	Fair	1.86	1.69
	Poor	2.28	2.01
Immigration status (Ref: Born in this country)	Born in another country	1.63	1.00
Age 12 religious service attendance (Ref: Never)	At least 1/week	1.78	1.34
	1-3/month	2.00	1.72
	<1/month	1.49	1.32
Age group (Ref: 1998-2005; current age: 18-24)	1993-1998; age: 25-29	1.22	1.00
	1983-1993; age: 30-39	1.55	1.15
	1973-1983; age 40-49	1.79	1.46
	1963-1973; age 50-59	1.97	1.65
	1953-1963; age 60-69	1.88	1.57
	1943-1953; age 70-79	1.90	1.57
	1943 or earlier; age 80+	2.70	2.20
Gender (Ref: Male)	Female	1.32	1.13

Variable	Category	E-value for Estimate	E-value for 95% CI
Religious affiliation at age 12 (Ref: No religion/Atheist/Agnostic)	Other	1.71	1.00
	Some other religion	1.07	1.00
	Buddhism	1.17	1.00

Table S54. Sensitivity to unmeasured confounding of childhood predictors in Kenya

Variable	Category	E-value for Estimate	E-value for 95% CI
Relationship with mother (Ref: Very bad/Somewhat bad)	Very good/Somewhat good	1.44	1.00
Relationship with father (Ref: Very bad/Somewhat bad)	Very good/Somewhat good	1.21	1.00
Parent marital status (Ref: Parents married)	No, divorced	1.47	1.12
	Never	1.12	1.00
	No, one or both of them had died	1.39	1.00
Subjective financial status of family growing up (Ref: Got by)	Lived comfortably	1.53	1.32
	Found it difficult	1.30	1.00
	Found it very difficult	1.13	1.00
Abuse (Ref: No)	Yes	1.66	1.45
Outsider growing up (Ref: No)	Yes	1.42	1.14
Self-rated health growing up (Ref: Good)	Excellent	1.24	1.00
	Very good	1.30	1.00
	Fair	1.20	1.00
	Poor	1.78	1.42
Immigration status (Ref: Born in this country)	Born in another country	1.41	1.00
Age 12 religious service attendance (Ref: Never)	At least 1/week	1.39	1.00
	1-3/month	1.53	1.00
	<1/month	1.83	1.00
Age group (Ref: 1998-2005; current age: 18-24)	1993-1998; age: 25-29	1.24	1.00
	1983-1993; age: 30-39	1.77	1.56
	1973-1983; age 40-49	2.06	1.82
	1963-1973; age 50-59	2.26	1.95
	1953-1963; age 60-69	2.44	2.08
	1943-1953; age 70-79	3.08	2.53
	1943 or earlier; age 80+	2.97	2.05

Variable	Category	E-value for Estimate	E-value for 95% CI
Gender (Ref: Male)	Female	1.78	1.63
	Other	3.76	2.99
Religious affiliation at age 12 (Ref: Christianity)	Some other religion	1.28	1.00
Race and ethnicity plurality (Ref: Majority)	Minority	2.01	1.82
	Islam	1.51	1.14

Table S55. Sensitivity to unmeasured confounding of childhood predictors in Mexico

Variable	Category	E-value for Estimate	E-value for 95% CI
Relationship with mother (Ref: Very bad/Somewhat bad)	Very good/Somewhat good	1.26	1.00
Relationship with father (Ref: Very bad/Somewhat bad)	Very good/Somewhat good	1.17	1.00
Parent marital status (Ref: Parents married)	No, divorced	1.41	1.00
	Never	1.18	1.00
	No, one or both of them had died	1.53	1.00
Subjective financial status of family growing up (Ref: Got by)	Lived comfortably	1.34	1.00
	Found it difficult	1.19	1.00
	Found it very difficult	1.44	1.00
Abuse (Ref: No)	Yes	1.94	1.61
Outsider growing up (Ref: No)	Yes	2.11	1.78
Self-rated health growing up (Ref: Good)	Excellent	1.73	1.36
	Very good	1.53	1.00
	Fair	1.05	1.00
	Poor	1.24	1.00
Immigration status (Ref: Born in this country)	Born in another country	1.65	1.00
Age 12 religious service attendance (Ref: Never)	At least 1/week	1.39	1.00
	1-3/month	1.45	1.00
	<1/month	1.61	1.00
Age group (Ref: 1998-2005; current age: 18-24)	1993-1998; age: 25-29	1.55	1.00
	1983-1993; age: 30-39	1.01	1.00
	1973-1983; age 40-49	1.30	1.00
	1963-1973; age 50-59	1.44	1.00
	1953-1963; age 60-69	1.57	1.00
	1943-1953; age 70-79	1.38	1.00
	1943 or earlier; age 80+	2.56	1.45
Gender (Ref: Male)	Female	1.54	1.23

Variable	Category	E-value for Estimate	E-value for 95% CI
Religious affiliation at age 12 (Ref: No religion/Atheist/Agnostic)	Other	2.65	1.00
	Christianity	1.32	1.00
	Some other religion	1.76	1.00
Race and ethnicity plurality (Ref: Majority)	Minority	1.09	1.00

Table S56. Sensitivity to unmeasured confounding of childhood predictors in Nigeria

Variable	Category	E-value for Estimate	E-value for 95% CI
Relationship with mother (Ref: Very bad/Somewhat bad)	Very good/Somewhat good	1.22	1.00
Relationship with father (Ref: Very bad/Somewhat bad)	Very good/Somewhat good	1.56	1.00
Parent marital status (Ref: Parents married)	No, divorced	1.79	1.29
	Never	1.70	1.15
	No, one or both of them had died	1.62	1.00
Subjective financial status of family growing up (Ref: Got by)	Lived comfortably	1.35	1.00
	Found it difficult	1.40	1.00
	Found it very difficult	1.54	1.00
Abuse (Ref: No)	Yes	1.77	1.42
Outsider growing up (Ref: No)	Yes	1.46	1.00
Self-rated health growing up (Ref: Good)	Excellent	1.21	1.00
	Very good	1.16	1.00
	Fair	1.47	1.00
	Poor	1.42	1.00
Immigration status (Ref: Born in this country)	Born in another country	2.13	1.00
Age 12 religious service attendance (Ref: Never)	At least 1/week	1.11	1.00
	1-3/month	1.49	1.00
	<1/month	1.54	1.00
Age group (Ref: 1998-2005; current age: 18-24)	1993-1998; age: 25-29	1.19	1.00
	1983-1993; age: 30-39	1.29	1.00
	1973-1983; age 40-49	1.60	1.12
	1963-1973; age 50-59	1.67	1.00
	1953-1963; age 60-69	2.11	1.47
	1943-1953; age 70-79	1.93	1.00
	1943 or earlier; age 80+	3.07	1.59

Variable	Category	E-value for Estimate	E-value for 95% CI
Gender (Ref: Male)	Female	1.18	1.00
	Other	24,896.77	3,467.30
Religious affiliation at age 12 (Ref: Christianity)	Some other religion	1.24	1.00
Race and ethnicity plurality (Ref: Majority)	Minority	1.58	1.08
	Islam	1.39	1.00

Table S57. Sensitivity to unmeasured confounding of childhood predictors in Philippines

Variable	Category	E-value for Estimate	E-value for 95% CI
Relationship with mother (Ref: Very bad/Somewhat bad)	Very good/Somewhat good	1.63	1.00
Relationship with father (Ref: Very bad/Somewhat bad)	Very good/Somewhat good	1.13	1.00
Parent marital status (Ref: Parents married)	No, divorced	1.08	1.00
	Never	1.36	1.00
	No, one or both of them had died	1.53	1.00
Subjective financial status of family growing up (Ref: Got by)	Lived comfortably	1.19	1.00
	Found it difficult	1.50	1.18
	Found it very difficult	1.40	1.00
Abuse (Ref: No)	Yes	1.75	1.39
Outsider growing up (Ref: No)	Yes	1.30	1.00
Self-rated health growing up (Ref: Good)	Excellent	1.38	1.00
	Very good	1.49	1.00
	Fair	1.35	1.00
	Poor	1.99	1.59
Immigration status (Ref: Born in this country)	Born in another country	1.37	1.00
Age 12 religious service attendance (Ref: Never)	At least 1/week	1.43	1.00
	1-3/month	1.40	1.00
	<1/month	1.52	1.00
Age group (Ref: 1998-2005; current age: 18-24)	1993-1998; age: 25-29	1.24	1.00
	1983-1993; age: 30-39	1.30	1.00
	1973-1983; age 40-49	1.25	1.00
	1963-1973; age 50-59	1.18	1.00
	1953-1963; age 60-69	1.31	1.00
	1943-1953; age 70-79	1.10	1.00
	1943 or earlier; age 80+	1.97	1.00

Variable	Category	E-value for Estimate	E-value for 95% CI
Gender (Ref: Male)	Female	1.20	1.00
	Other	1.49	1.00
Religious affiliation at age 12 (Ref: Christianity)	Some other religion	1.61	1.00
Race and ethnicity plurality (Ref: Majority)	Minority	1.19	1.00
	Islam	2.09	1.62

Table S58. Sensitivity to unmeasured confounding of childhood predictors in Poland

Variable	Category	E-value for Estimate	E-value for 95% CI
Relationship with mother (Ref: Very bad/Somewhat bad)	Very good/Somewhat good	1.14	1.00
Relationship with father (Ref: Very bad/Somewhat bad)	Very good/Somewhat good	1.54	1.00
Parent marital status (Ref: Parents married)	No, divorced	1.60	1.00
	Never	2.22	1.62
	No, one or both of them had died	1.77	1.23
Subjective financial status of family growing up (Ref: Got by)	Lived comfortably	1.20	1.00
	Found it difficult	1.68	1.40
	Found it very difficult	2.09	1.60
Abuse (Ref: No)	Yes	2.37	1.89
Outsider growing up (Ref: No)	Yes	1.60	1.00
Self-rated health growing up (Ref: Good)	Excellent	2.29	1.89
	Very good	1.86	1.55
	Fair	1.38	1.00
	Poor	1.50	1.00
Immigration status (Ref: Born in this country)	Born in another country	1.66	1.00
Age 12 religious service attendance (Ref: Never)	At least 1/week	2.35	1.59
	1-3/month	1.54	1.00
	<1/month	1.45	1.00
Age group (Ref: 1998-2005; current age: 18-24)	1993-1998; age: 25-29	1.51	1.00
	1983-1993; age: 30-39	1.95	1.00
	1973-1983; age 40-49	2.19	1.31
	1963-1973; age 50-59	3.97	2.83
	1953-1963; age 60-69	6.02	4.31
	1943-1953; age 70-79	7.57	5.43
	1943 or earlier; age 80+	7.68	5.31
Gender (Ref: Male)	Female	1.53	1.27

Variable	Category	E-value for Estimate	E-value for 95% CI
Religious affiliation at age 12 (Ref: No religion/Atheist/Agnostic)	Other	3.37	1.00
	Christianity	1.97	1.27
	Some other religion	5.09	2.45
Race and ethnicity plurality (Ref: Majority)	Minority	1.20	1.00

Table S59. Sensitivity to unmeasured confounding of childhood predictors in South Africa

Variable	Category	E-value for Estimate	E-value for 95% CI
Relationship with mother (Ref: Very bad/Somewhat bad)	Very good/Somewhat good	1.57	1.00
Relationship with father (Ref: Very bad/Somewhat bad)	Very good/Somewhat good	1.39	1.00
Parent marital status (Ref: Parents married)	No, divorced	1.96	1.00
	Never	1.35	1.00
	No, one or both of them had died	2.11	1.13
Subjective financial status of family growing up (Ref: Got by)	Lived comfortably	1.75	1.11
	Found it difficult	1.57	1.00
	Found it very difficult	1.45	1.00
Abuse (Ref: No)	Yes	1.97	1.42
Outsider growing up (Ref: No)	Yes	2.06	1.51
Self-rated health growing up (Ref: Good)	Excellent	1.39	1.00
	Very good	1.15	1.00
	Fair	1.94	1.00
	Poor	1.50	1.00
Immigration status (Ref: Born in this country)	Born in another country	1.70	1.00
Age 12 religious service attendance (Ref: Never)	At least 1/week	1.55	1.00
	1-3/month	1.34	1.00
	<1/month	1.13	1.00
Age group (Ref: 1998-2005; current age: 18-24)	1993-1998; age: 25-29	1.22	1.00
	1983-1993; age: 30-39	1.29	1.00
	1973-1983; age 40-49	1.56	1.00
	1963-1973; age 50-59	3.05	2.25
	1953-1963; age 60-69	1.79	1.00
	1943-1953; age 70-79	2.30	1.00
	1943 or earlier; age 80+	2.30	1.00
Gender (Ref: Male)	Female	1.95	1.48

Variable	Category	E-value for Estimate	E-value for 95% CI
Religious affiliation at age 12 (Ref: No religion/Atheist/Agnostic)	Other	2.78	1.00
	Christianity	1.71	1.00
	Some other religion	1.04	1.00
Race and ethnicity plurality (Ref: Majority)	Minority	1.70	1.00
	Primal, Animist, or Folk religion	1.41	1.00

Table S60. Sensitivity to unmeasured confounding of childhood predictors in Spain

Variable	Category	E-value for Estimate	E-value for 95% CI
Relationship with mother (Ref: Very bad/Somewhat bad)	Very good/Somewhat good	1.15	1.00
Relationship with father (Ref: Very bad/Somewhat bad)	Very good/Somewhat good	1.32	1.00
Parent marital status (Ref: Parents married)	No, divorced	1.71	1.37
	Never	1.22	1.00
	No, one or both of them had died	1.19	1.00
Subjective financial status of family growing up (Ref: Got by)	Lived comfortably	1.10	1.00
	Found it difficult	1.66	1.38
	Found it very difficult	1.09	1.00
Abuse (Ref: No)	Yes	1.77	1.52
Outsider growing up (Ref: No)	Yes	1.66	1.38
Self-rated health growing up (Ref: Good)	Excellent	1.55	1.23
	Very good	1.20	1.00
	Fair	1.20	1.00
	Poor	1.07	1.00
Immigration status (Ref: Born in this country)	Born in another country	1.63	1.32
Age 12 religious service attendance (Ref: Never)	At least 1/week	1.27	1.00
	1-3/month	1.27	1.00
	<1/month	1.26	1.00
Age group (Ref: 1998-2005; current age: 18-24)	1993-1998; age: 25-29	1.34	1.00
	1983-1993; age: 30-39	1.56	1.09
	1973-1983; age 40-49	1.44	1.00
	1963-1973; age 50-59	1.74	1.33
	1953-1963; age 60-69	1.39	1.00
	1943-1953; age 70-79	1.69	1.00
	1943 or earlier; age 80+	1.51	1.00
Gender (Ref: Male)	Female	1.69	1.48

Variable	Category	E-value for Estimate	E-value for 95% CI
Religious affiliation at age 12 (Ref: No religion/Atheist/Agnostic)	Other	1.22	1.00
	Christianity	1.15	1.00
	Some other religion	1.47	1.00

Table S61. Sensitivity to unmeasured confounding of childhood predictors in Tanzania

Variable	Category	E-value for Estimate	E-value for 95% CI
Relationship with mother (Ref: Very bad/Somewhat bad)	Very good/Somewhat good	1.39	1.00
Relationship with father (Ref: Very bad/Somewhat bad)	Very good/Somewhat good	1.46	1.11
Parent marital status (Ref: Parents married)	No, divorced	1.33	1.00
	Never	1.67	1.40
	No, one or both of them had died	1.13	1.00
Subjective financial status of family growing up (Ref: Got by)	Lived comfortably	1.15	1.00
	Found it difficult	1.23	1.00
	Found it very difficult	1.33	1.00
Abuse (Ref: No)	Yes	2.06	1.84
Outsider growing up (Ref: No)	Yes	1.41	1.04
Self-rated health growing up (Ref: Good)	Excellent	1.27	1.00
	Very good	1.25	1.00
	Fair	1.17	1.00
	Poor	1.14	1.00
Immigration status (Ref: Born in this country)	Born in another country	1.18	1.00
Age 12 religious service attendance (Ref: Never)	At least 1/week	1.26	1.00
	1-3/month	1.47	1.00
	<1/month	1.21	1.00
Age group (Ref: 1998-2005; current age: 18-24)	1993-1998; age: 25-29	1.30	1.00
	1983-1993; age: 30-39	1.46	1.20
	1973-1983; age 40-49	1.68	1.46
	1963-1973; age 50-59	1.98	1.74
	1953-1963; age 60-69	2.20	1.87
	1943-1953; age 70-79	2.66	2.24
	1943 or earlier; age 80+	3.12	2.32
Gender (Ref: Male)	Female	1.46	1.29

Variable	Category	E-value for Estimate	E-value for 95% CI
Religious affiliation at age 12 (Ref: No religion/Atheist/Agnostic)	Christianity	1.54	1.00
	Some other religion	1.94	1.00
Race and ethnicity plurality (Ref: Majority)	Minority	1.35	1.00
	Islam	1.41	1.00

Table S62. Sensitivity to unmeasured confounding of childhood predictors in Turkey

Variable	Category	E-value for Estimate	E-value for 95% CI
Relationship with mother (Ref: Very bad/Somewhat bad)	Very good/Somewhat good	1.36	1.00
Relationship with father (Ref: Very bad/Somewhat bad)	Very good/Somewhat good	1.20	1.00
Parent marital status (Ref: Parents married)	No, divorced	1.45	1.00
	Never	1.59	1.00
	No, one or both of them had died	1.56	1.00
Subjective financial status of family growing up (Ref: Got by)	Lived comfortably	1.73	1.28
	Found it difficult	1.48	1.00
	Found it very difficult	1.81	1.22
Abuse (Ref: No)	Yes	1.73	1.21
Outsider growing up (Ref: No)	Yes	1.30	1.00
Self-rated health growing up (Ref: Good)	Excellent	1.47	1.00
	Very good	1.03	1.00
	Fair	1.35	1.00
	Poor	1.73	1.00
Immigration status (Ref: Born in this country)	Born in another country	1.55	1.00
Age 12 religious service attendance (Ref: Never)	At least 1/week	1.13	1.00
	1-3/month	1.27	1.00
	<1/month	1.28	1.00
Age group (Ref: 1998-2005; current age: 18-24)	1993-1998; age: 25-29	1.72	1.00
	1983-1993; age: 30-39	1.26	1.00
	1973-1983; age 40-49	1.05	1.00
	1963-1973; age 50-59	1.16	1.00
	1953-1963; age 60-69	1.54	1.00
	1943-1953; age 70-79	1.95	1.00
	1943 or earlier; age 80+	1.13	1.00

Variable	Category	E-value for Estimate	E-value for 95% CI
Gender (Ref: Male)	Female	1.73	1.37
Religious affiliation at age 12 (Ref: Islam)	Some other religion	1.58	1.00
Race and ethnicity plurality (Ref: Majority)	Minority	1.77	1.40

Table S63. Sensitivity to unmeasured confounding of childhood predictors in United Kingdom

Variable	Category	E-value for Estimate	E-value for 95% CI
Relationship with mother (Ref: Very bad/Somewhat bad)	Very good/Somewhat good	1.14	1.00
Relationship with father (Ref: Very bad/Somewhat bad)	Very good/Somewhat good	1.32	1.00
Parent marital status (Ref: Parents married)	No, divorced	1.34	1.00
	Never	1.35	1.00
	No, one or both of them had died	1.56	1.00
Subjective financial status of family growing up (Ref: Got by)	Lived comfortably	1.19	1.00
	Found it difficult	1.17	1.00
	Found it very difficult	1.22	1.00
Abuse (Ref: No)	Yes	1.92	1.69
Outsider growing up (Ref: No)	Yes	1.67	1.43
Self-rated health growing up (Ref: Good)	Excellent	1.93	1.66
	Very good	1.54	1.26
	Fair	1.15	1.00
	Poor	1.36	1.00
Immigration status (Ref: Born in this country)	Born in another country	1.71	1.32
Age 12 religious service attendance (Ref: Never)	At least 1/week	1.50	1.21
	1-3/month	1.48	1.00
	<1/month	1.26	1.00
Age group (Ref: 1998-2005; current age: 18-24)	1993-1998; age: 25-29	1.50	1.00
	1983-1993; age: 30-39	1.59	1.00
	1973-1983; age 40-49	1.59	1.00
	1963-1973; age 50-59	1.58	1.00
	1953-1963; age 60-69	2.30	1.73
	1943-1953; age 70-79	2.50	1.90
	1943 or earlier; age 80+	2.55	1.87
Gender (Ref: Male)	Female	1.42	1.17

Variable	Category	E-value for Estimate	E-value for 95% CI
Religious affiliation at age 12 (Ref: No religion/Atheist/Agnostic)	Other	1.18	1.00
	Christianity	1.38	1.00
	Some other religion	1.56	1.00
Race and ethnicity plurality (Ref: Majority)	Minority	1.20	1.00
	Islam	1.05	1.00

Table S64. Sensitivity to unmeasured confounding of childhood predictors in United States

Variable	Category	E-value for Estimate	E-value for 95% CI
Relationship with mother (Ref: Very bad/Somewhat bad)	Very good/Somewhat good	1.12	1.00
Relationship with father (Ref: Very bad/Somewhat bad)	Very good/Somewhat good	1.10	1.00
Parent marital status (Ref: Parents married)	No, divorced	1.21	1.00
	Never	1.59	1.22
	No, one or both of them had died	1.40	1.00
Subjective financial status of family growing up (Ref: Got by)	Lived comfortably	1.36	1.18
	Found it difficult	1.29	1.00
	Found it very difficult	1.25	1.00
Abuse (Ref: No)	Yes	1.67	1.52
Outsider growing up (Ref: No)	Yes	1.63	1.46
Self-rated health growing up (Ref: Good)	Excellent	2.11	1.92
	Very good	1.50	1.30
	Fair	1.32	1.00
	Poor	1.70	1.35
Immigration status (Ref: Born in this country)	Born in another country	1.67	1.28
Age 12 religious service attendance (Ref: Never)	At least 1/week	1.18	1.00
	1-3/month	1.16	1.00
	<1/month	1.31	1.00
Age group (Ref: 1998-2005; current age: 18-24)	1993-1998; age: 25-29	1.42	1.00
	1983-1993; age: 30-39	1.46	1.00
	1973-1983; age 40-49	1.69	1.14
	1963-1973; age 50-59	2.05	1.57
	1953-1963; age 60-69	2.10	1.63
	1943-1953; age 70-79	2.23	1.75
	1943 or earlier; age 80+	2.17	1.64
Gender (Ref: Male)	Female	1.31	1.14

Variable	Category	E-value for Estimate	E-value for 95% CI
Religious affiliation at age 12 (Ref: No religion/Atheist/Agnostic)	Other	2.17	1.51
	Christianity	1.19	1.00
	Some other religion	1.22	1.00
Race and ethnicity plurality (Ref: Majority)	Minority	1.33	1.11
	Judaism	1.67	1.22

Table S65. Sensitivity to unmeasured confounding of childhood predictors in Sweden

Variable	Category	E-value for Estimate	E-value for 95% CI
Relationship with mother (Ref: Very bad/Somewhat bad)	Very good/Somewhat good	1.16	1.00
Relationship with father (Ref: Very bad/Somewhat bad)	Very good/Somewhat good	1.01	1.00
Parent marital status (Ref: Parents married)	No, divorced	1.19	1.00
	Never	1.28	1.00
	No, one or both of them had died	1.51	1.00
Subjective financial status of family growing up (Ref: Got by)	Lived comfortably	1.53	1.36
	Found it difficult	1.58	1.36
	Found it very difficult	1.07	1.00
Abuse (Ref: No)	Yes	1.63	1.45
Outsider growing up (Ref: No)	Yes	1.39	1.12
Self-rated health growing up (Ref: Good)	Excellent	2.37	2.15
	Very good	1.62	1.43
	Fair	1.39	1.05
	Poor	1.73	1.41
Immigration status (Ref: Born in this country)	Born in another country	1.31	1.00
Age 12 religious service attendance (Ref: Never)	At least 1/week	1.36	1.00
	1-3/month	1.48	1.20
	<1/month	1.14	1.00
Age group (Ref: 1998-2005; current age: 18-24)	1993-1998; age: 25-29	1.34	1.00
	1983-1993; age: 30-39	1.08	1.00
	1973-1983; age 40-49	1.62	1.29
	1963-1973; age 50-59	2.12	1.82
	1953-1963; age 60-69	2.33	2.01
	1943-1953; age 70-79	2.09	1.77
	1943 or earlier; age 80+	2.12	1.69
Gender (Ref: Male)	Female	1.58	1.43

Variable	Category	E-value for Estimate	E-value for 95% CI
Religious affiliation at age 12 (Ref: No religion/Atheist/Agnostic)	Other	2.04	1.00
	Christianity	1.20	1.00
	Some other religion	1.42	1.00

Table S66. Sensitivity to unmeasured confounding of childhood predictors in Hong Kong

Variable	Category	E-value for Estimate	E-value for 95% CI
Relationship with mother (Ref: Very bad/Somewhat bad)	Very good/Somewhat good	1.55	1.00
Relationship with father (Ref: Very bad/Somewhat bad)	Very good/Somewhat good	1.04	1.00
Parent marital status (Ref: Parents married)	No, divorced	1.24	1.00
	Never	1.72	1.00
	No, one or both of them had died	2.58	1.62
Subjective financial status of family growing up (Ref: Got by)	Lived comfortably	1.20	1.00
	Found it difficult	1.53	1.00
	Found it very difficult	1.94	1.00
Abuse (Ref: No)	Yes	1.93	1.52
Outsider growing up (Ref: No)	Yes	1.95	1.58
Self-rated health growing up (Ref: Good)	Excellent	1.41	1.00
	Very good	1.41	1.00
	Fair	1.99	1.49
	Poor	3.43	2.59
Immigration status (Ref: Born in this country)	Born in another country	1.60	1.00
Age 12 religious service attendance (Ref: Never)	At least 1/week	1.88	1.21
	1-3/month	2.33	1.81
	<1/month	1.88	1.44
Age group (Ref: 1998-2005; current age: 18-24)	1993-1998; age: 25-29	1.78	1.06
	1983-1993; age: 30-39	2.01	1.50
	1973-1983; age 40-49	1.92	1.43
	1963-1973; age 50-59	1.79	1.30
	1953-1963; age 60-69	1.89	1.25
	1943-1953; age 70-79	1.23	1.00
	1943 or earlier; age 80+	3.05	1.98
Gender (Ref: Male)	Female	1.52	1.16

Variable	Category	E-value for Estimate	E-value for 95% CI
Religious affiliation at age 12 (Ref: No religion/Atheist/Agnostic)	Other	159,520.32	21,862.92
	Christianity	1.28	1.00
	Some other religion	1.56	1.00
Race and ethnicity plurality (Ref: Majority)	Minority	1.40	1.00
	Buddhism	1.29	1.00
	Chinese folk/traditional religion	1.70	1.00

Table S67. Population weighted meta-analysis of regression results

Variable	Predictor (level)	RR	95% CI	E-value for estimate	E-value for 95% CI
Relationship with mother	(Ref: Very bad/somewhat bad)				
	Very good/somewhat good	1.02	(0.95,1.09)	1.17	1.00
Relationship with father	(Ref: Very bad/somewhat bad)				
	Very good/somewhat good	1.00	(0.95,1.06)	1.06	1.00
Parent marital status	(Ref: Parents married)				
	No, divorced	1.07	(1.00,1.14)	1.33	1.00
	Single, never married	1.08	(1.03,1.13)	1.38	1.22
	No, one or both of them had died	1.05	(1.01,1.09)	1.28	1.10
Subjective financial status of family growing up	(Ref: Got by)				
	Lived comfortably	0.94	(0.92,0.97)	1.31	1.22
	Found it difficult	1.05	(1.01,1.08)	1.26	1.13
	Found it very difficult	1.07	(1.03,1.11)	1.35	1.21
Abuse	(Ref: No)				
	Yes	1.26	(1.23,1.29)	1.83	1.75
Outsider growing up	(Ref: No)				
	Yes	1.12	(1.09,1.16)	1.49	1.40
Self-rated health growing up	(Ref: Good)				
	Excellent	0.88	(0.85,0.90)	1.54	1.45
	Very good	0.92	(0.90,0.94)	1.39	1.31
	Fair	1.06	(1.03,1.09)	1.31	1.19
	Poor	1.14	(1.07,1.21)	1.54	1.35
Immigration status	(Ref: Born in this country)				
	Bom in another country	0.98	(0.89,1.08)	1.17	1.00
Age 12 religious service attendance	(Ref: Never)				
	At least 1/week	1.02	(0.98,1.06)	1.16	1.00
	1-3/month	1.04	(1.00,1.09)	1.25	1.00
	<1/month	1.04	(0.99,1.09)	1.24	1.00
Year of birth	(Ref: 1998-2005; age 18-24)				
	1993-1998; age 25-29	1.02	(0.98,1.07)	1.16	1.00
	1983-1993; age 30-39	1.11	(1.07,1.15)	1.45	1.33
	1973-1983; age 40-49	1.17	(1.13,1.22)	1.62	1.50
	1963-1973; age 50-59	1.28	(1.23,1.34)	1.89	1.76
	1953-1963; age 60-69	1.31	(1.25,1.37)	1.94	1.81
	1943-1953; age 70-79	1.39	(1.31,1.48)	2.13	1.95
	1943 or earlier; age 80+	1.35	(1.15,1.58)	2.03	1.56
Gender	(Ref: Male)				
	Female	1.16	(1.14,1.18)	1.59	1.53

Variable	Predictor (level)	RR	95% CI	E-value for estimate	E-value for 95% CI
	Other	0.50	(0.39,0.65)	3.40	2.45

Table S68. Random effects meta-analysis of regression of physical pain on childhood predictors. The pain measure was dichotomized as A lot/some/not very much (1) none at all (0).

		Estimated Proportion of Effects by Threshold					Global p-value
Variable	Category	RR	95% CI	<0.90	>1.10	I ²	
Relationship with mother	(Ref: Very bad/somewhat bad)						<.001**
	Very good/somewhat good	1.00	(0.99,1.01)	0.00	0.00	7.7	
Relationship with father	(Ref: Very bad/somewhat bad)						<.001**
	Very good/somewhat good	1.00	(0.99,1.01)	0.00	0.00	<0.1‡	
Parent marital status	(Ref: Parents married)						<.001**
	No, divorced	1.02	(1.00,1.04)	0.00	0.00	55.1	
	Single, never married	1.03	(0.98,1.07)	0.00	0.18	88.6	
	No, one or both of them had died	1.03	(1.01,1.06)	0.00	0.00	36.1	
Subjective financial status of family growing up	(Ref: Got by)						<.001**
	Lived comfortably	0.97	(0.95,0.98)	0.00	0.00	73.5	
	Found it difficult	1.02	(1.01,1.03)	0.00	0.00	<0.1‡	
	Found it very difficult	1.00	(0.98,1.03)	0.00	0.00	50.7	
Abuse	(Ref: No)						<.001**
	Yes	1.09	(1.07,1.12)	0.00	0.38	84.5	
Outsider growing up	(Ref: No)						<.001**
	Yes	1.05	(1.04,1.06)	0.00	0.00	31.6	
Self-rated health growing up	(Ref: Good)						<.001**
	Excellent	0.89	(0.86,0.92)	0.41	0.00	88.9	
	Very good	0.96	(0.94,0.97)	0.00	0.00	65.1	
	Fair	1.03	(1.01,1.04)	0.00	0.00	47.4	
	Poor	1.04	(0.99,1.08)	0.00	0.23	83.5	
Immigration status	(Ref: Born in this country)						<.001**
	Born in another country	1.00	(0.97,1.03)	0.00	0.00	44.6	
Age 12 religious service attendance	(Ref: Never)						<.001**
	At least 1/week	1.01	(0.98,1.05)	0.05	0.05	87.7	
	1-3/month	1.05	(1.02,1.07)	0.00	0.09	62.8	
	<1/month	1.03	(1.02,1.05)	0.00	0.00	35.5	
Year of birth	(Ref: 1998-2005; age 18-24)						<.001**
	1993-1998; age 25-29	1.01	(0.99,1.02)	0.00	0.00	<0.1‡	
	1983-1993; age 30-39	1.02	(0.99,1.05)	0.05	0.18	82.8	

Estimated Proportion of Effects by Threshold						
Variable	Category	RR	95% CI	<0.90	>1.10	I ² Global p-value
Gender	1973-1983; age 40-49	1.06	(1.02,1.10)	0.05	0.32	89.3
	1963-1973; age 50-59	1.10	(1.04,1.17)	0.05	0.41	94.8
	1953-1963; age 60-69	1.13	(1.04,1.22)	0.00	0.36	96.2
	1943-1953; age 70-79	1.17	(1.06,1.28)	0.00	0.55	96.1
	1943 or earlier; age 80+	1.13	(1.02,1.26)	0.14	0.41	91.7
	(Ref: Male)					
	Female	1.07	(1.05,1.10)	0.00	0.23	91.5
	Other	0.65	(0.16,2.61)	0.06	0.83	100.0

Figure S1. Forest plot for `Relationship with mother` - `Very good/somewhat good` effect

Relationship with mother (Ref: Very bad/somewhat bad)

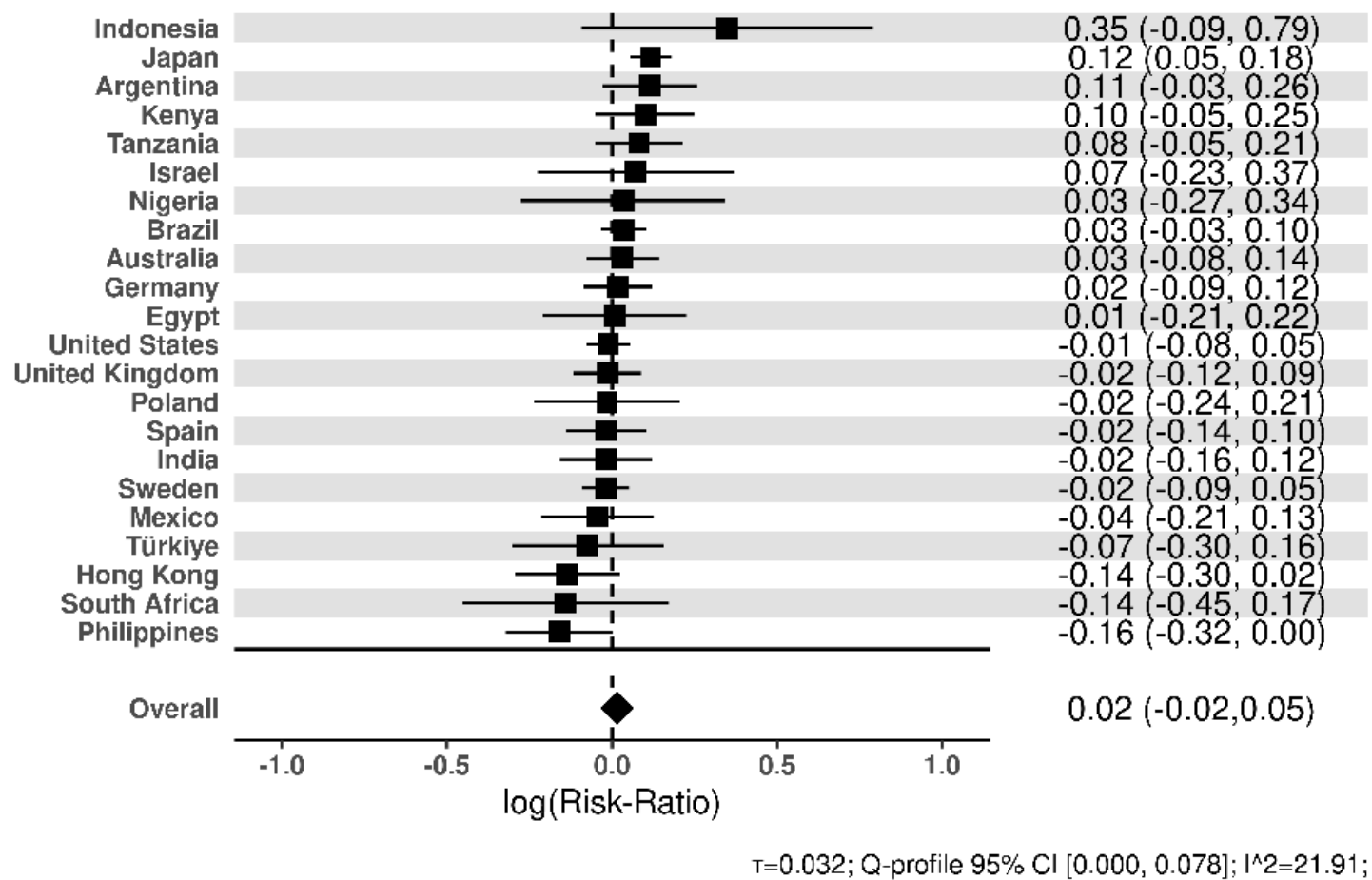

Figure S2. Forest plot for `Relationship with father` - `Very good/somewhat good` effect

Relationship with father (Ref: Very bad/somewhat bad)

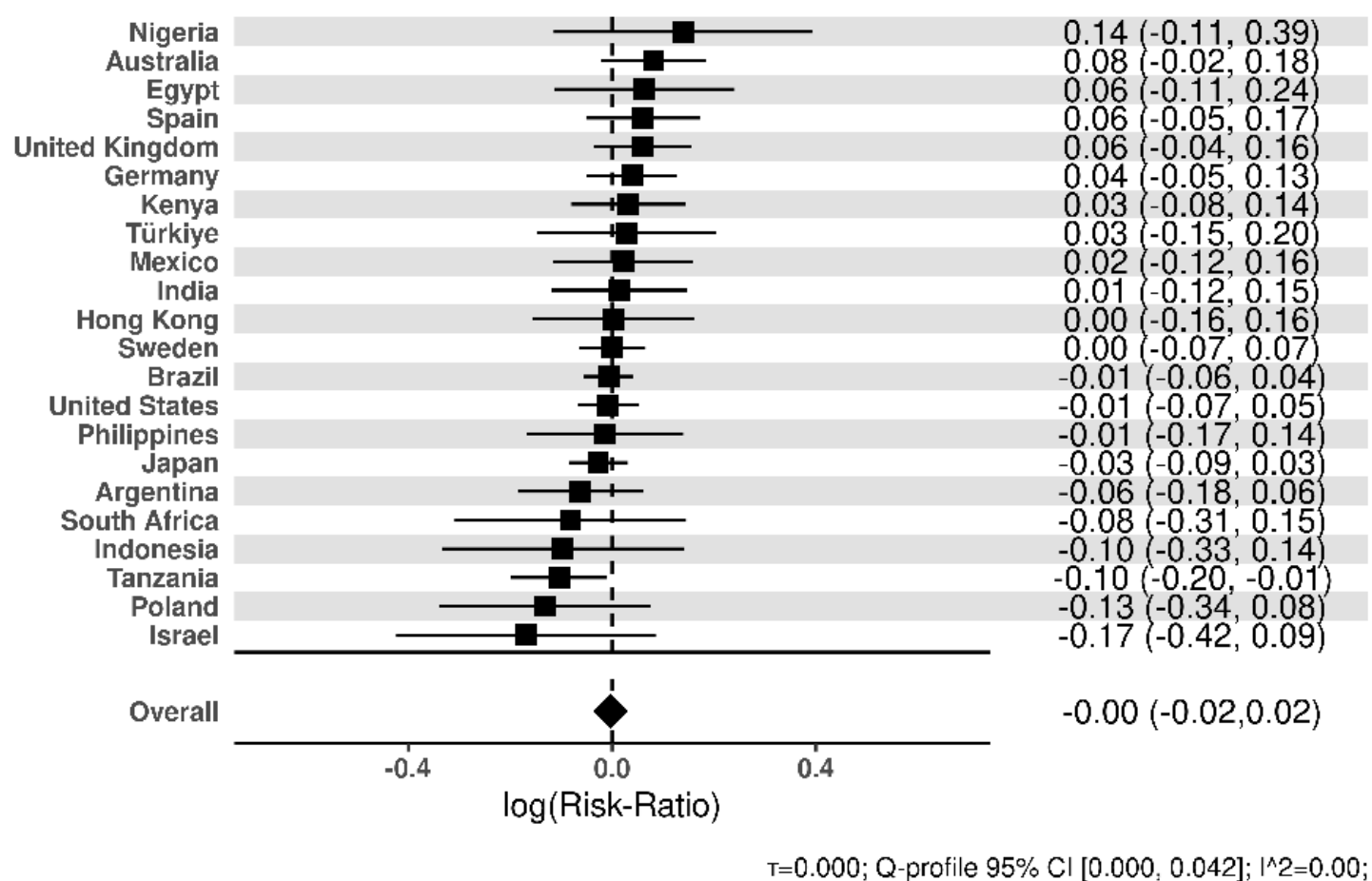
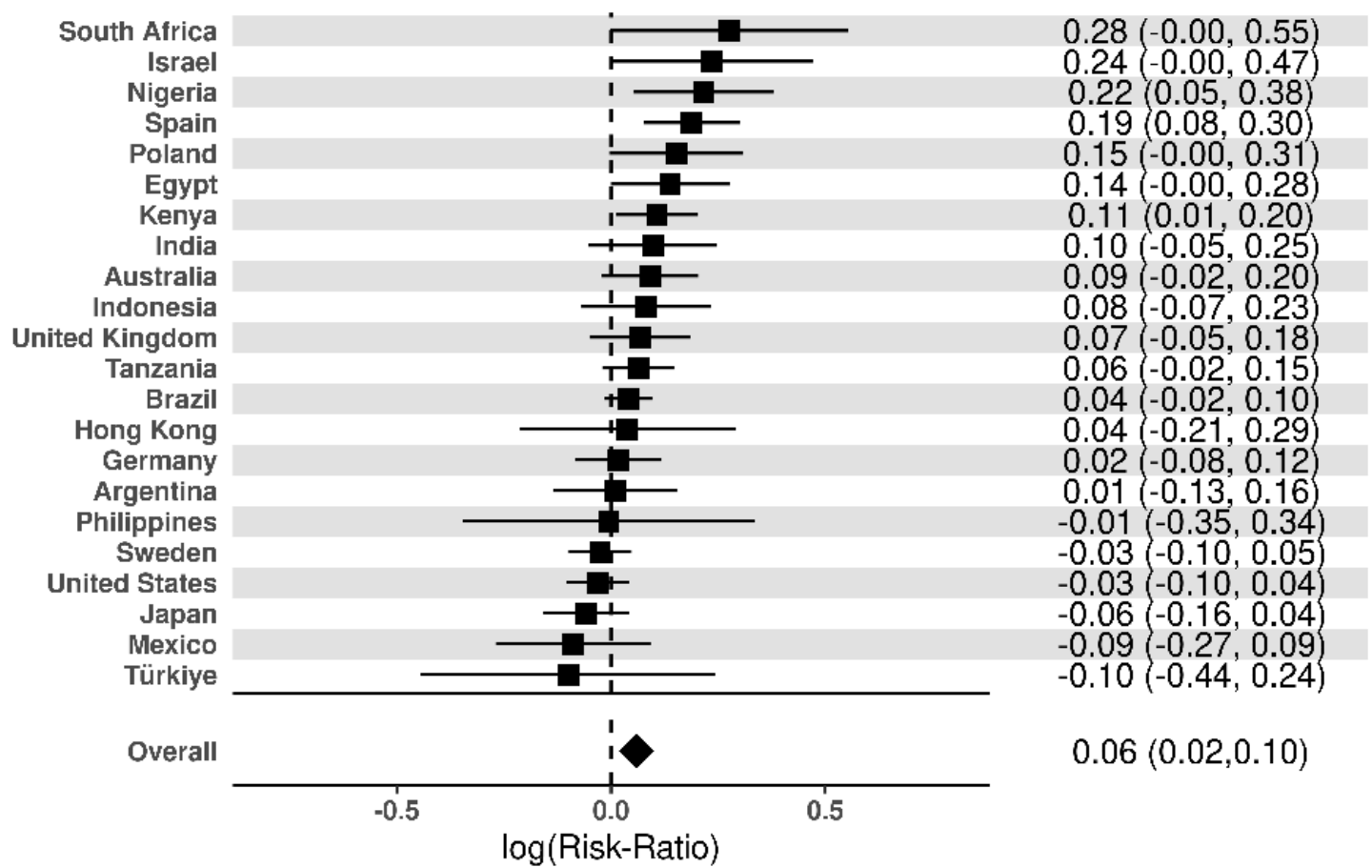

Figure S3. Forest plot for `Parent marital status`-`No, divorced` effect

Parent marital status (Ref: Parents married)



$\tau=0.055$; Q-profile 95% CI [0.009, 0.096]; $I^2=46.21$;

Figure S4. Forest plot for `Parent marital status`-`Single, never married` effect

Parent marital status (Ref: Parents married)

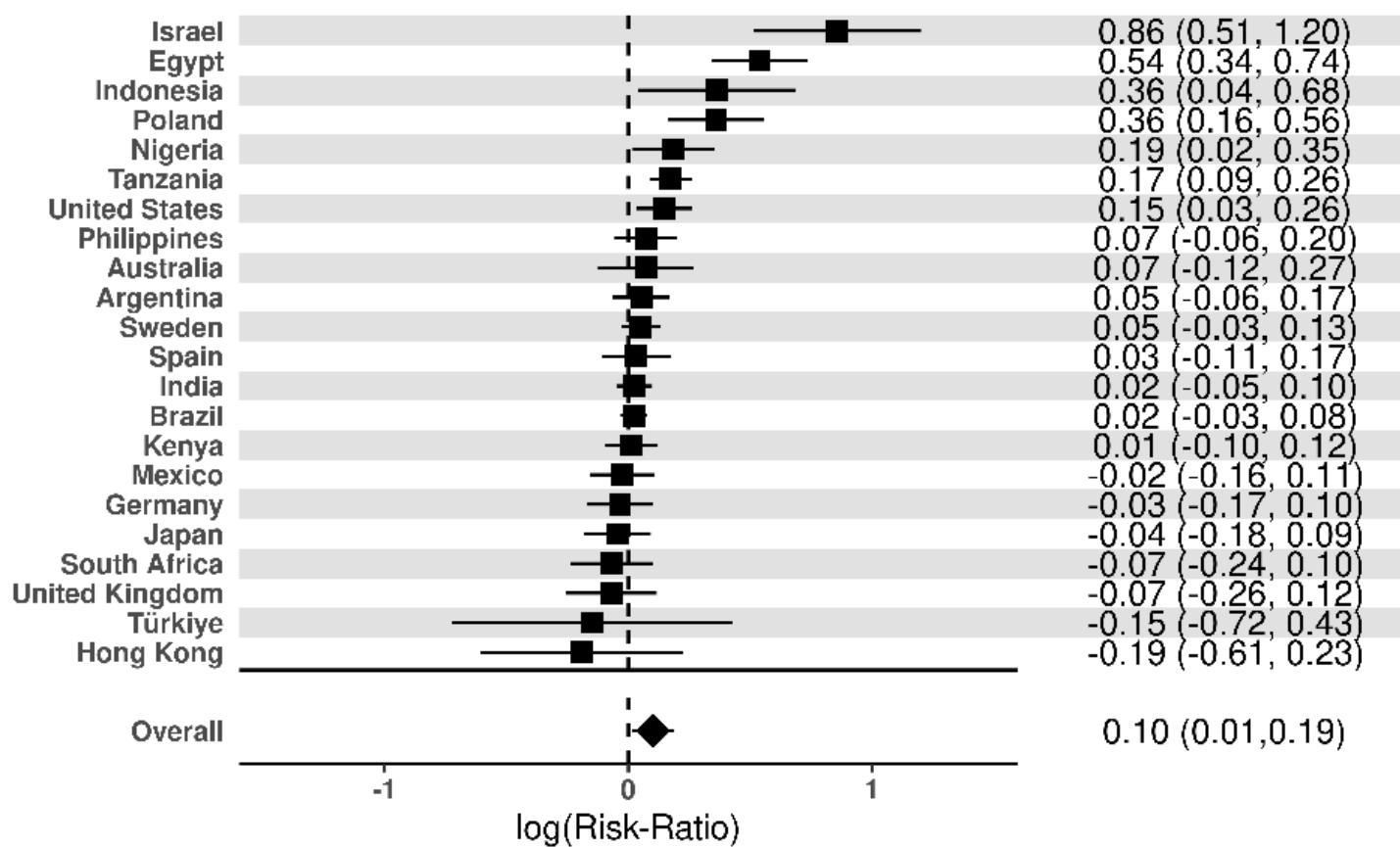

$\tau=0.187$; Q-profile 95% CI [0.072, 0.253]; $I^2=89.72$;

Figure S5. Forest plot for `Parent marital status`-`No, one or both of them had died` effect

Parent marital status (Ref: Parents married)

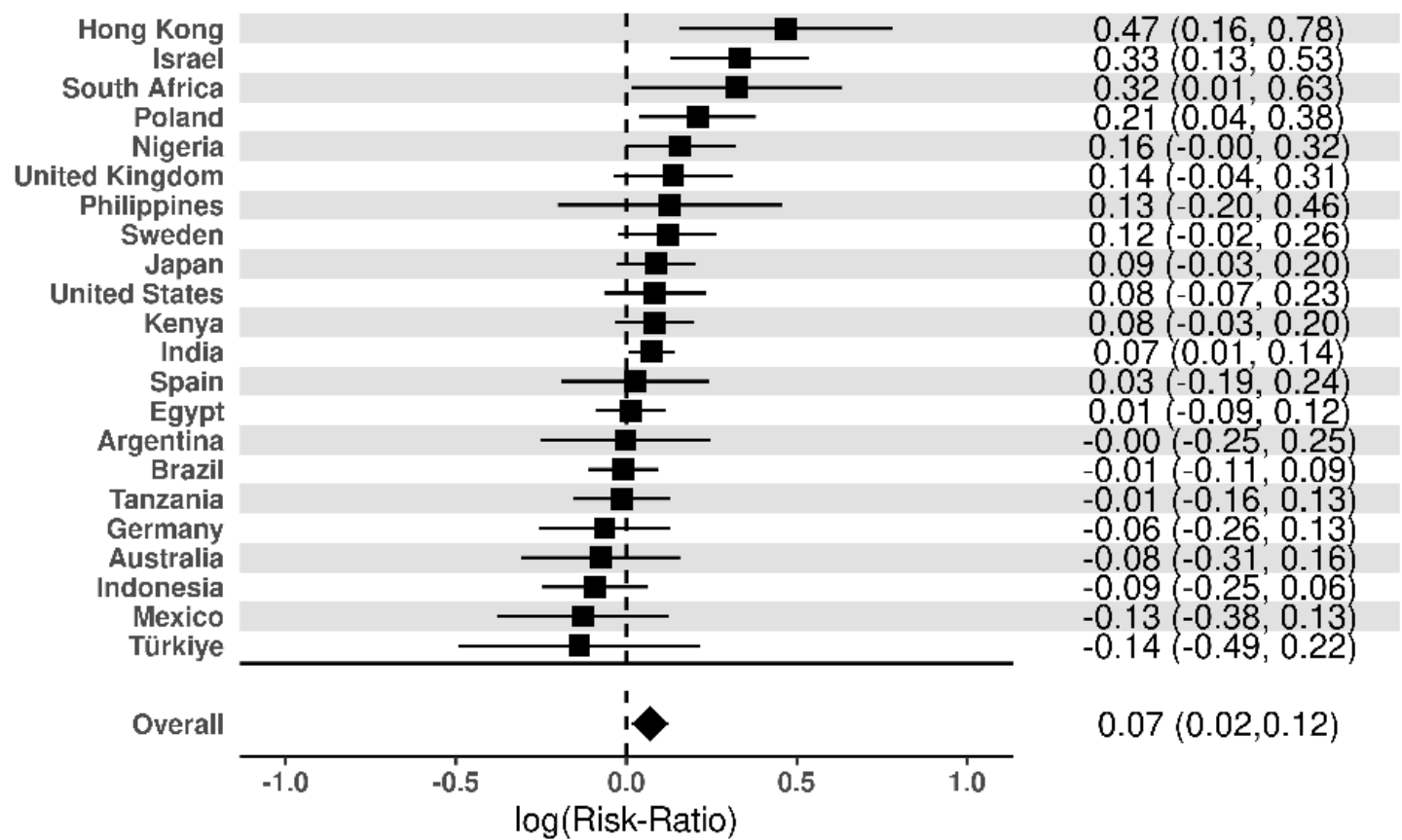

$\tau=0.089$; Q-profile 95% CI [0.000, 0.135]; $I^2=57.02$;

Figure S6. Forest plot for `Subjective financial status of family growing up`-`Lived comfortably` effect

Subjective financial status of family growing up (Ref: Got by)

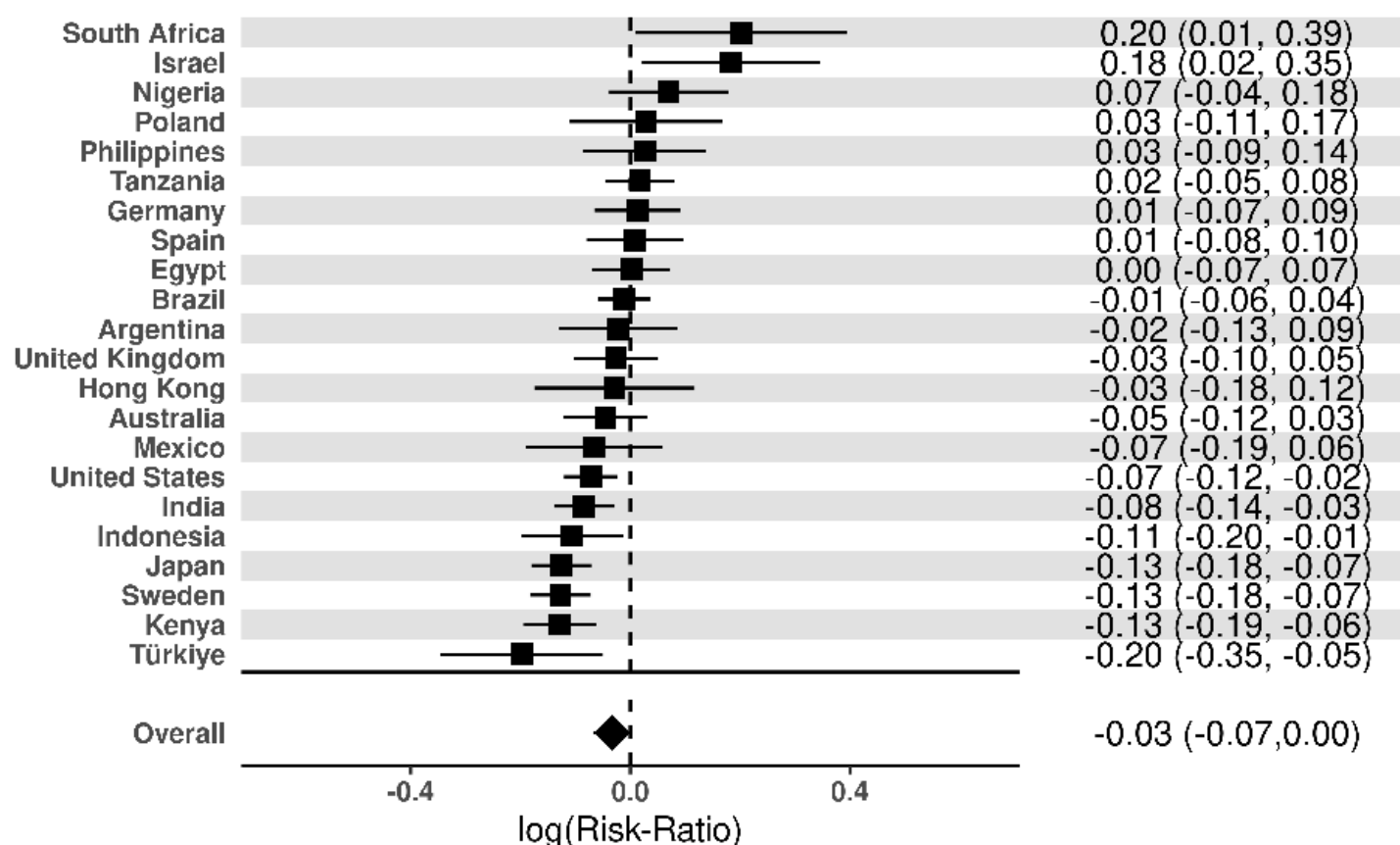

$\tau=0.067$; Q-profile 95% CI [0.027, 0.095]; $I^2=74.44$;

Figure S7. Forest plot for `Subjective financial status of family growing up`-`Found it difficult` effect

Subjective financial status of family growing up (Ref: Got by)

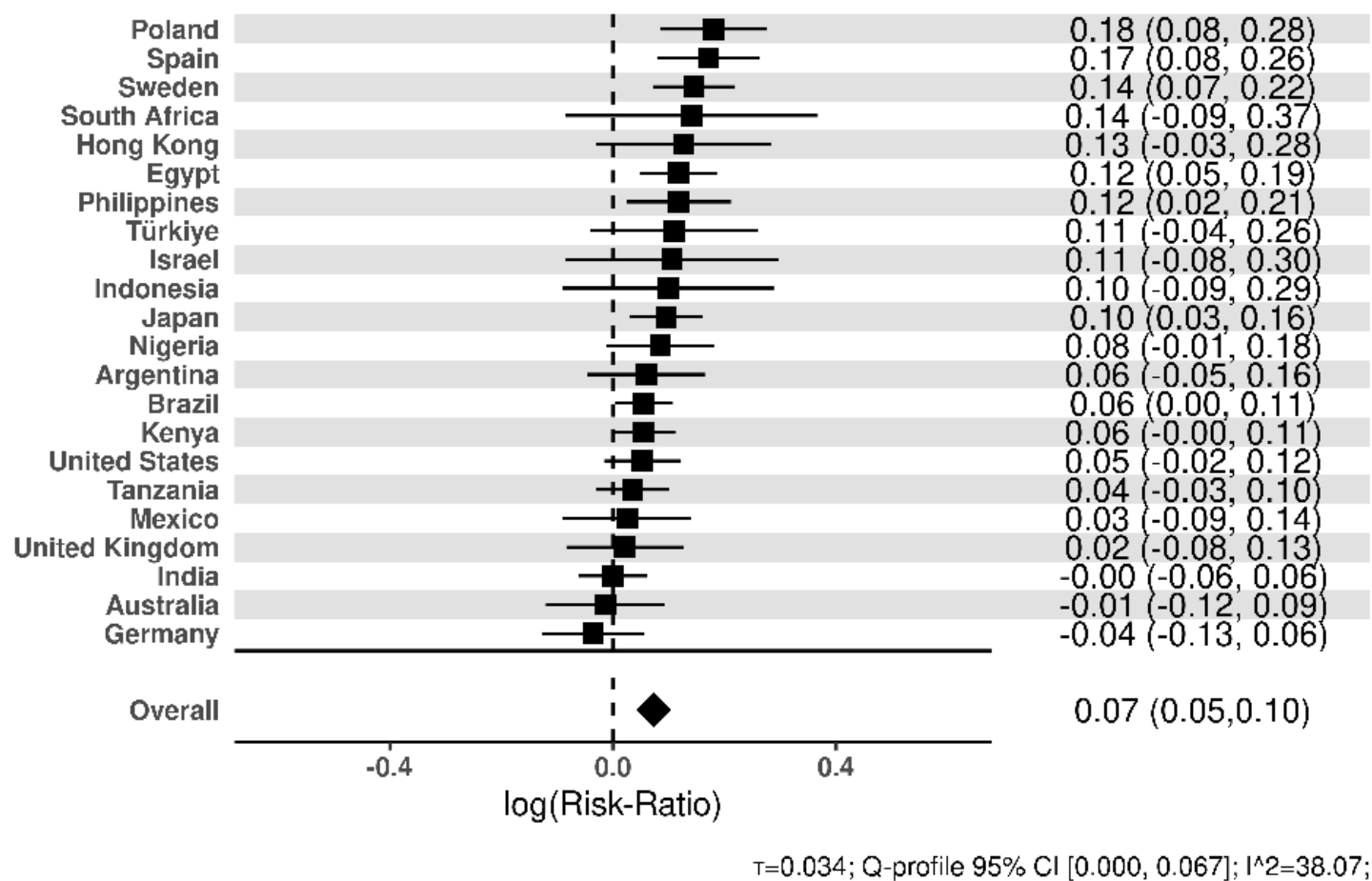

Figure S8. Forest plot for `Subjective financial status of family growing up`-`Found it very difficult` effect

Subjective financial status of family growing up (Ref: Got by)

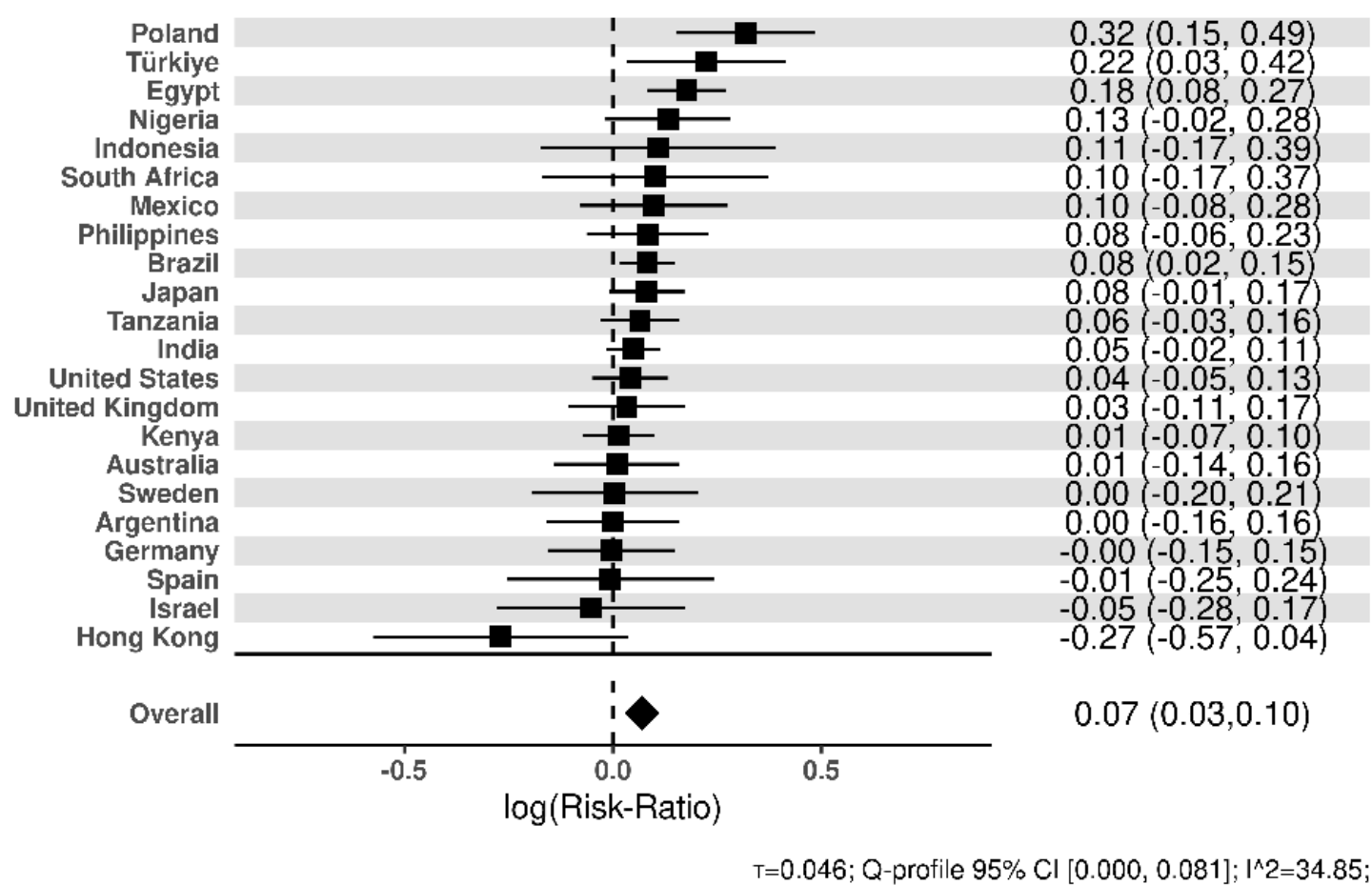

Figure S9. Forest plot for `Abuse`-`Yes` effect

Abuse (Ref: No)

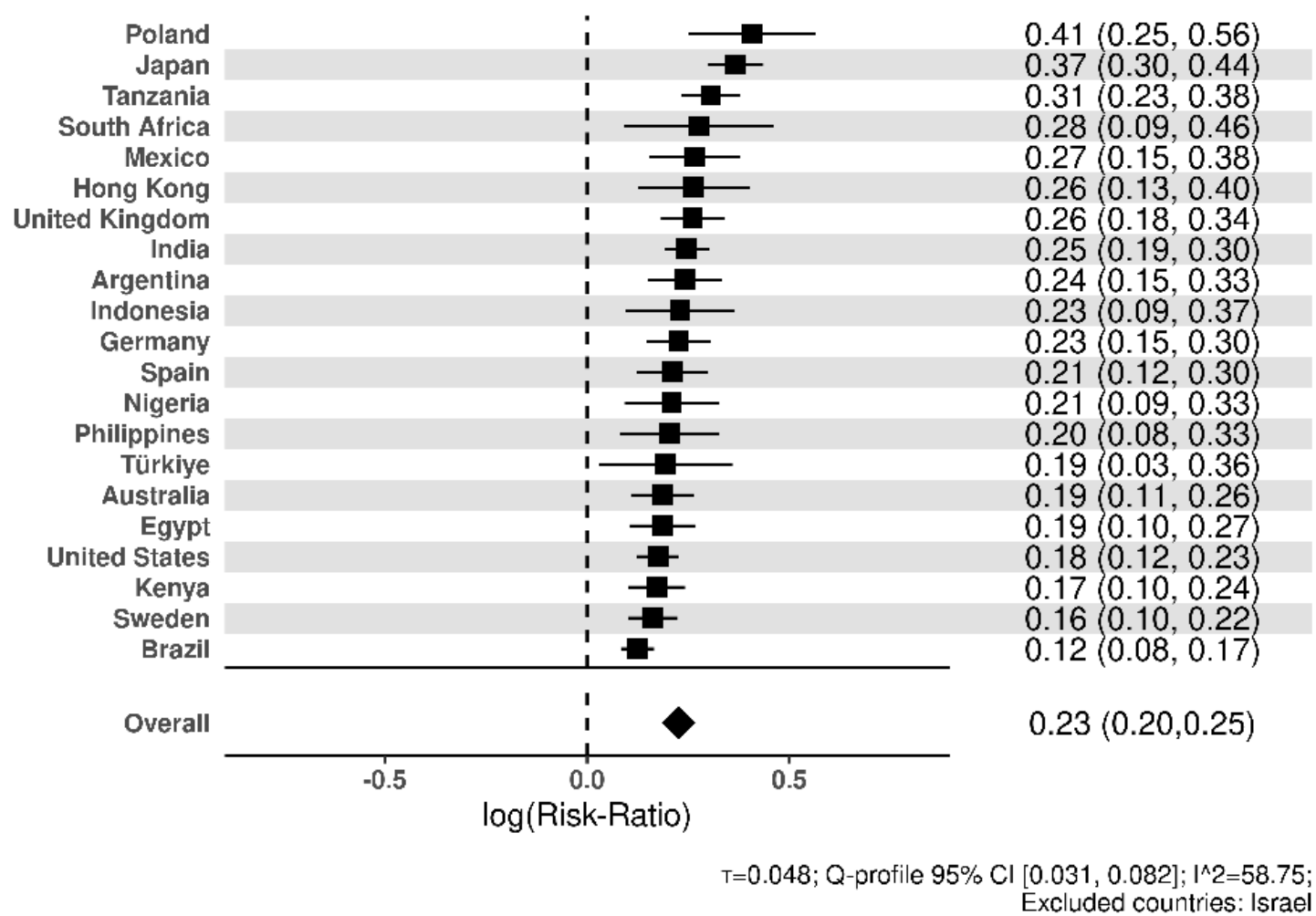

Figure S10. Forest plot for `Outsider growing up`-`Yes` effect

Outsider growing up (Ref: No)

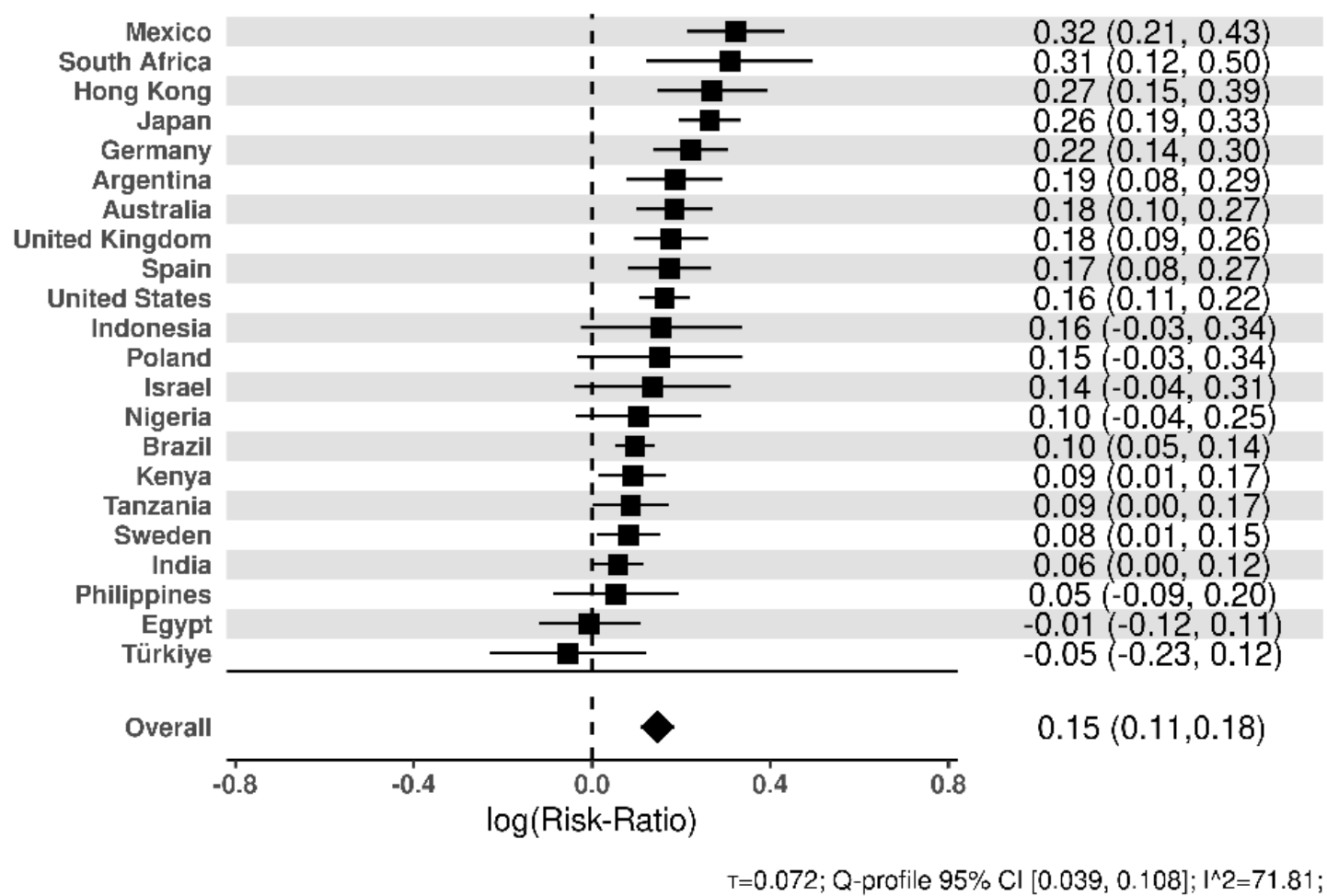

Figure S11. Forest plot for `Self-rated health growing up` - `Excellent` effect

Self-rated health growing up (Ref: Good)

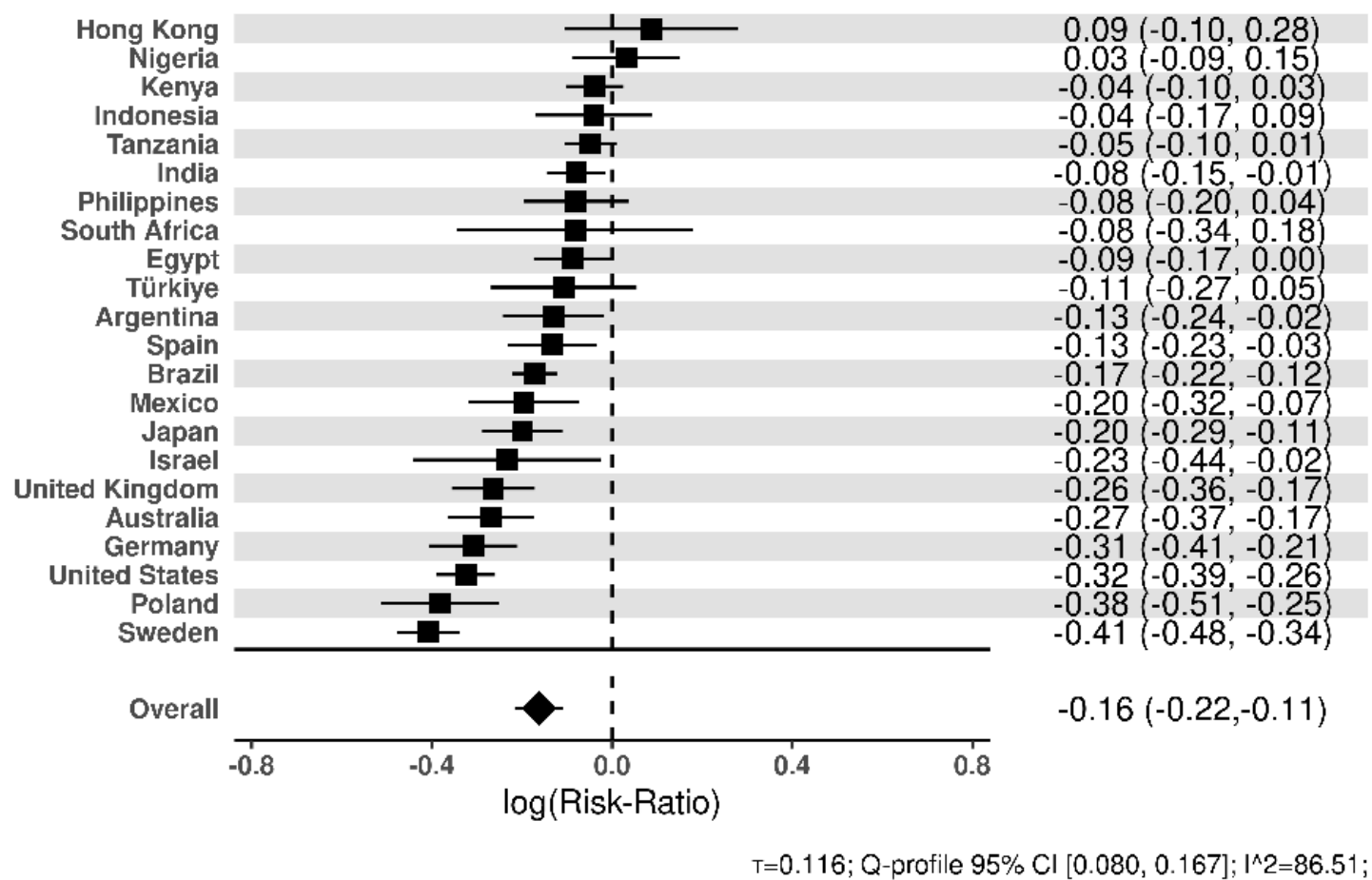

Figure S12. Forest plot for `Self-rated health growing up` - `Very good` effect

Self-rated health growing up (Ref: Good)

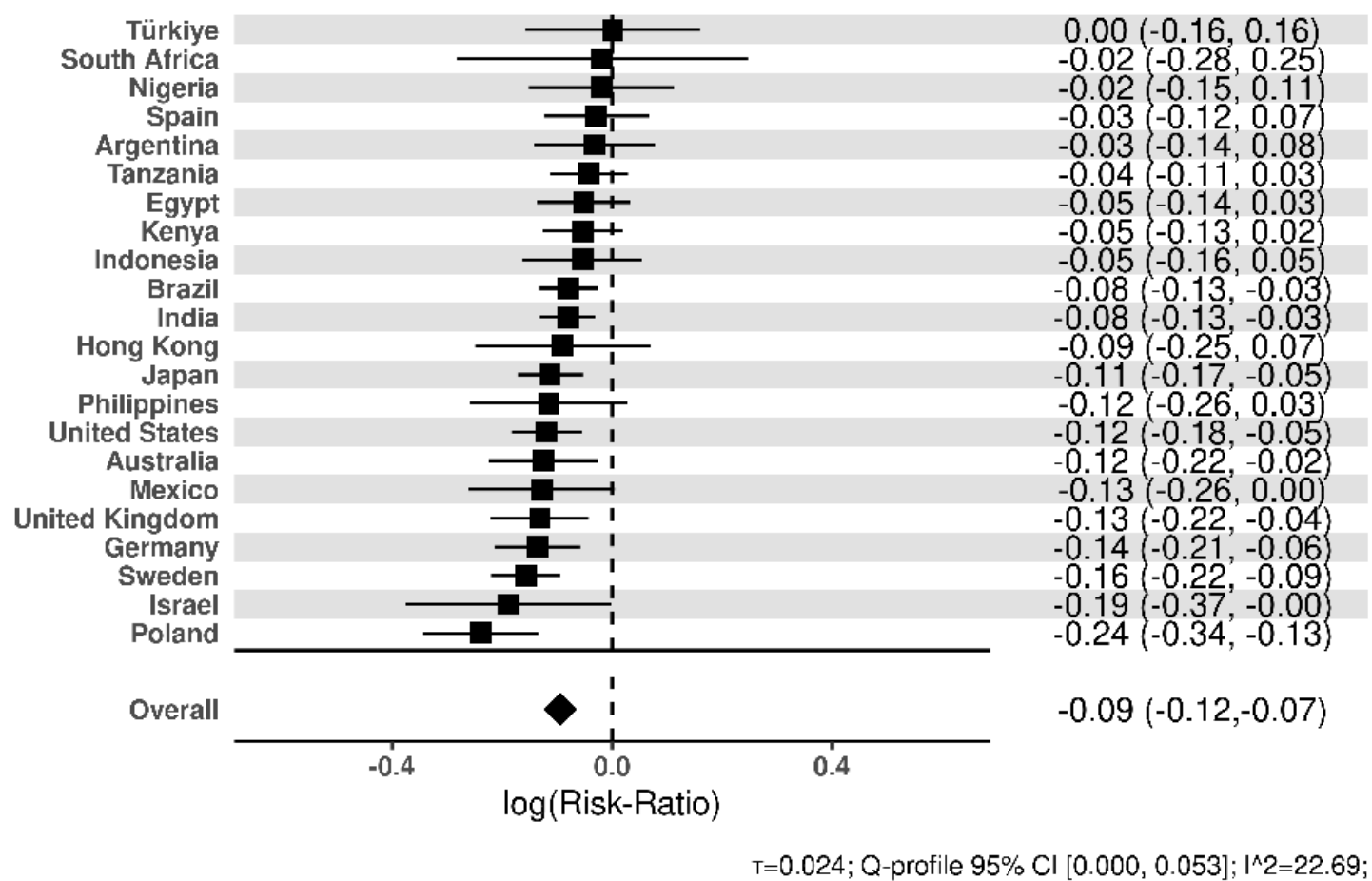

Figure S13. Forest plot for `Self-rated health growing up` - `Fair` effect

Self-rated health growing up (Ref: Good)

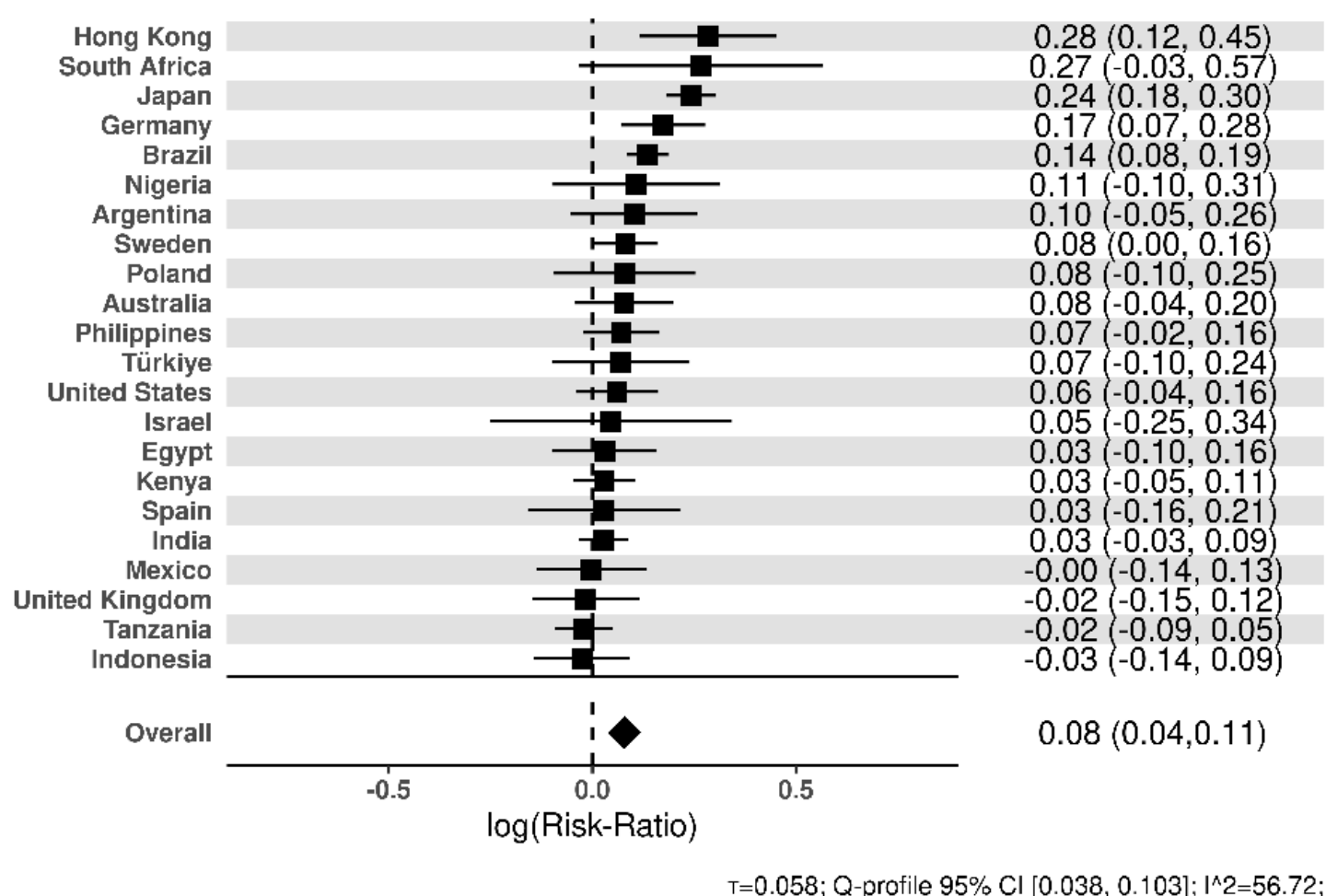

Figure S14. Forest plot for `Self-rated health growing up` - `Poor` effect

Self-rated health growing up (Ref: Good)

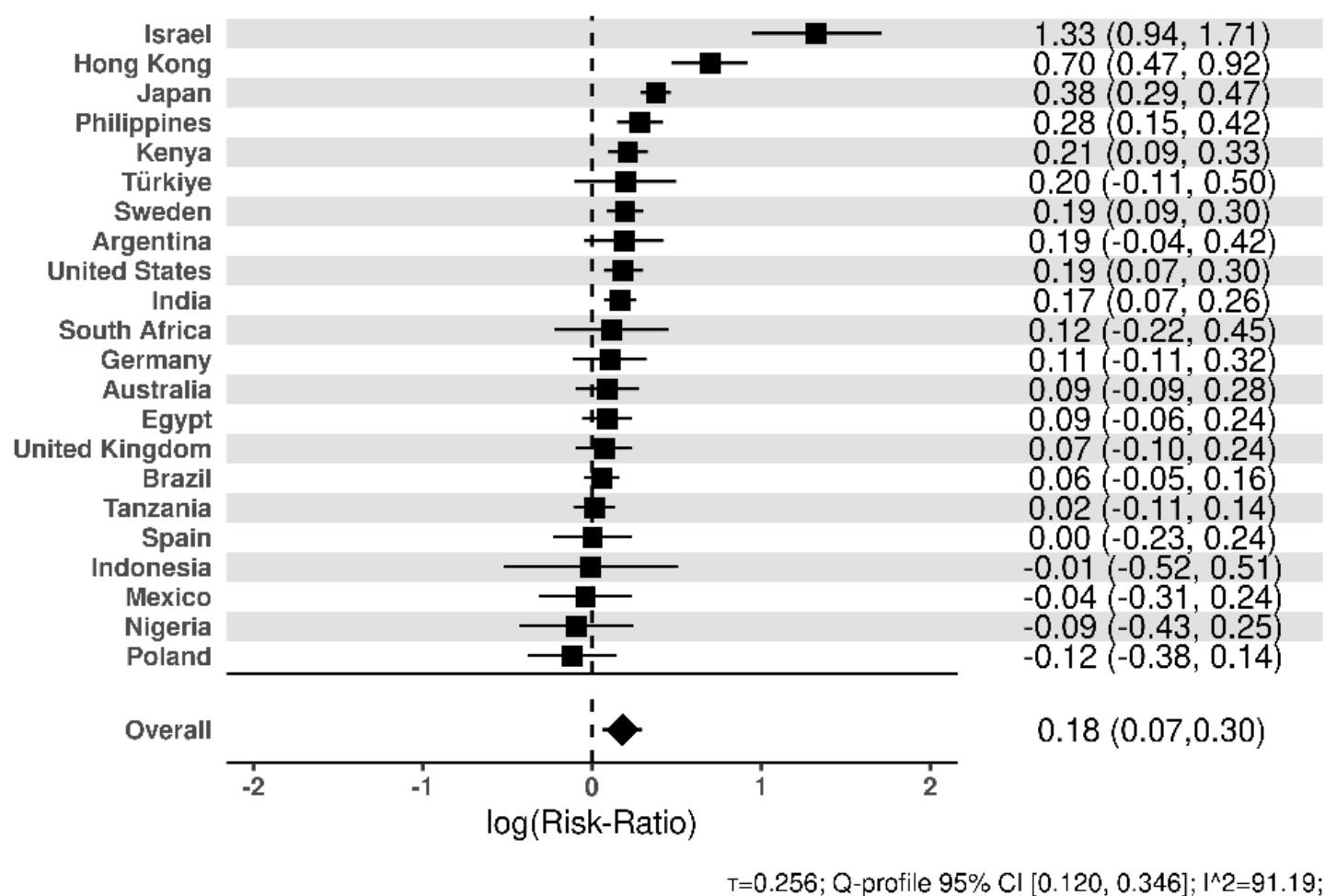
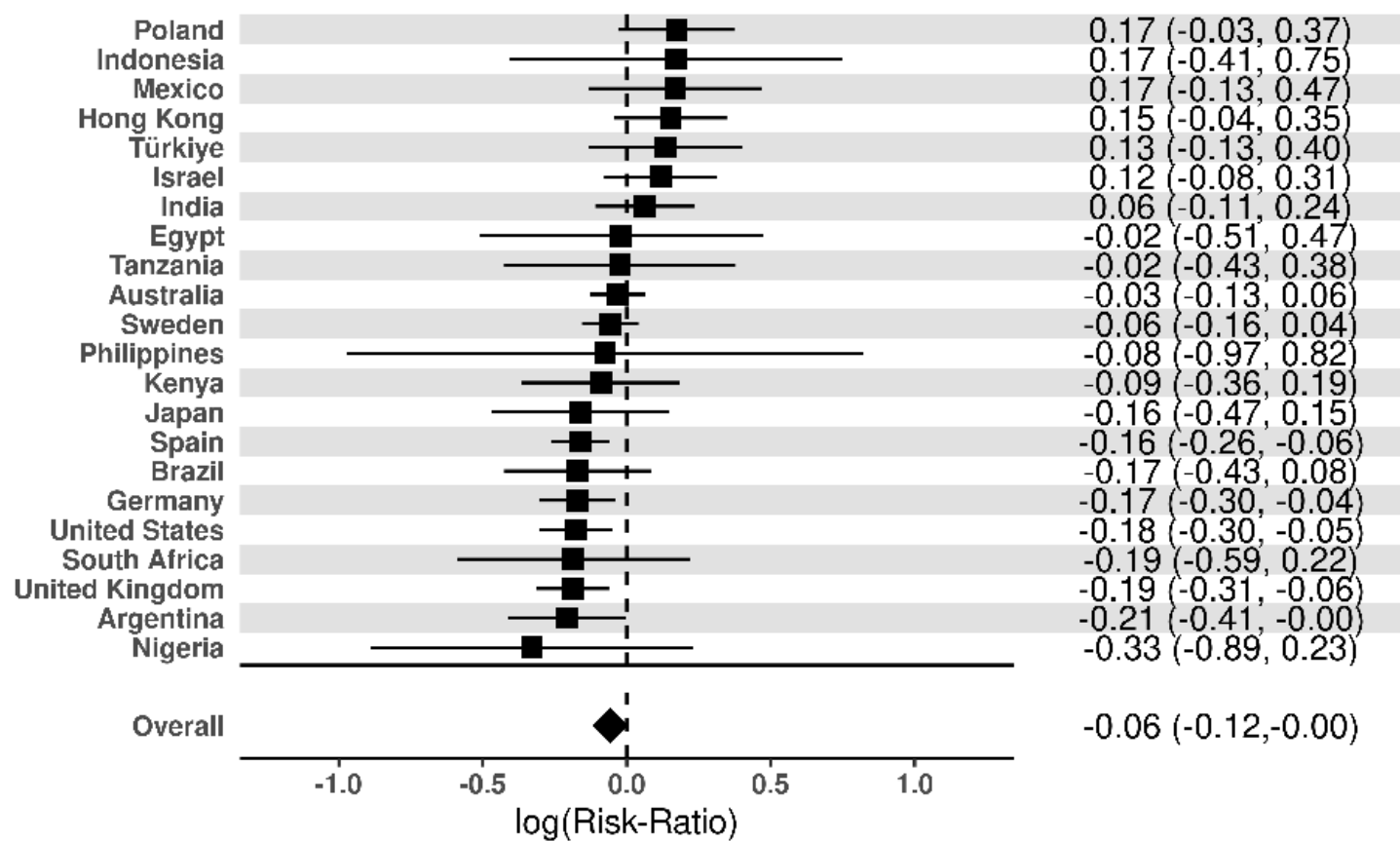

Figure S15. Forest plot for `Immigration status`-`Born in another country` effect

Immigration status (Ref: Born in this country)



$\tau=0.082$; Q-profile 95% CI [0.026, 0.164]; $I^2=44.16$;

Figure S16. Forest plot for `Age 12 religious service attendance`-`At least 1/week` effect

Age 12 religious service attendance (Ref: Never)

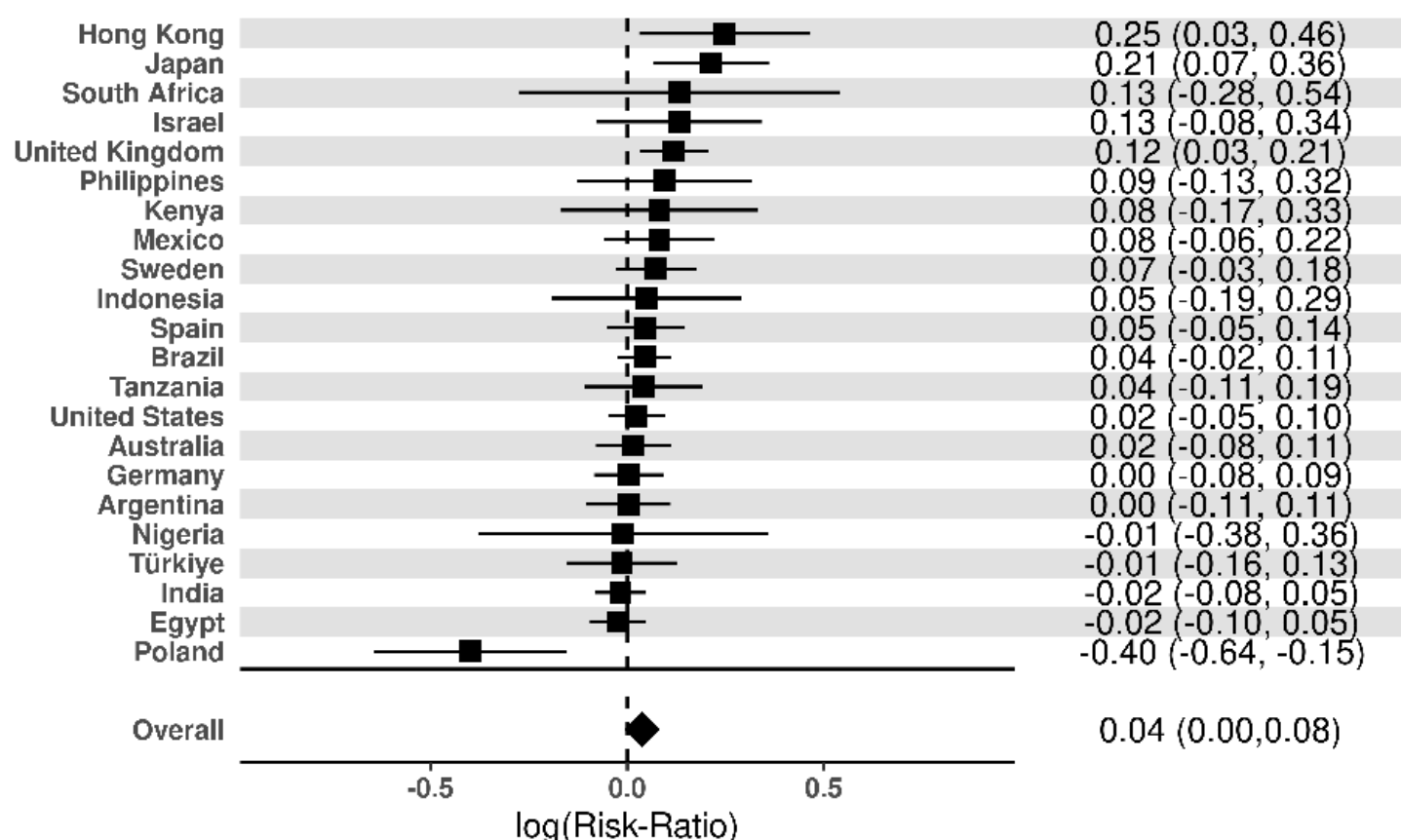

$\tau=0.060$; Q-profile 95% CI [0.000, 0.091]; $I^2=51.98$;

Figure S17. Forest plot for `Age 12 religious service attendance`-`1-3/month` effect

Age 12 religious service attendance (Ref: Never)

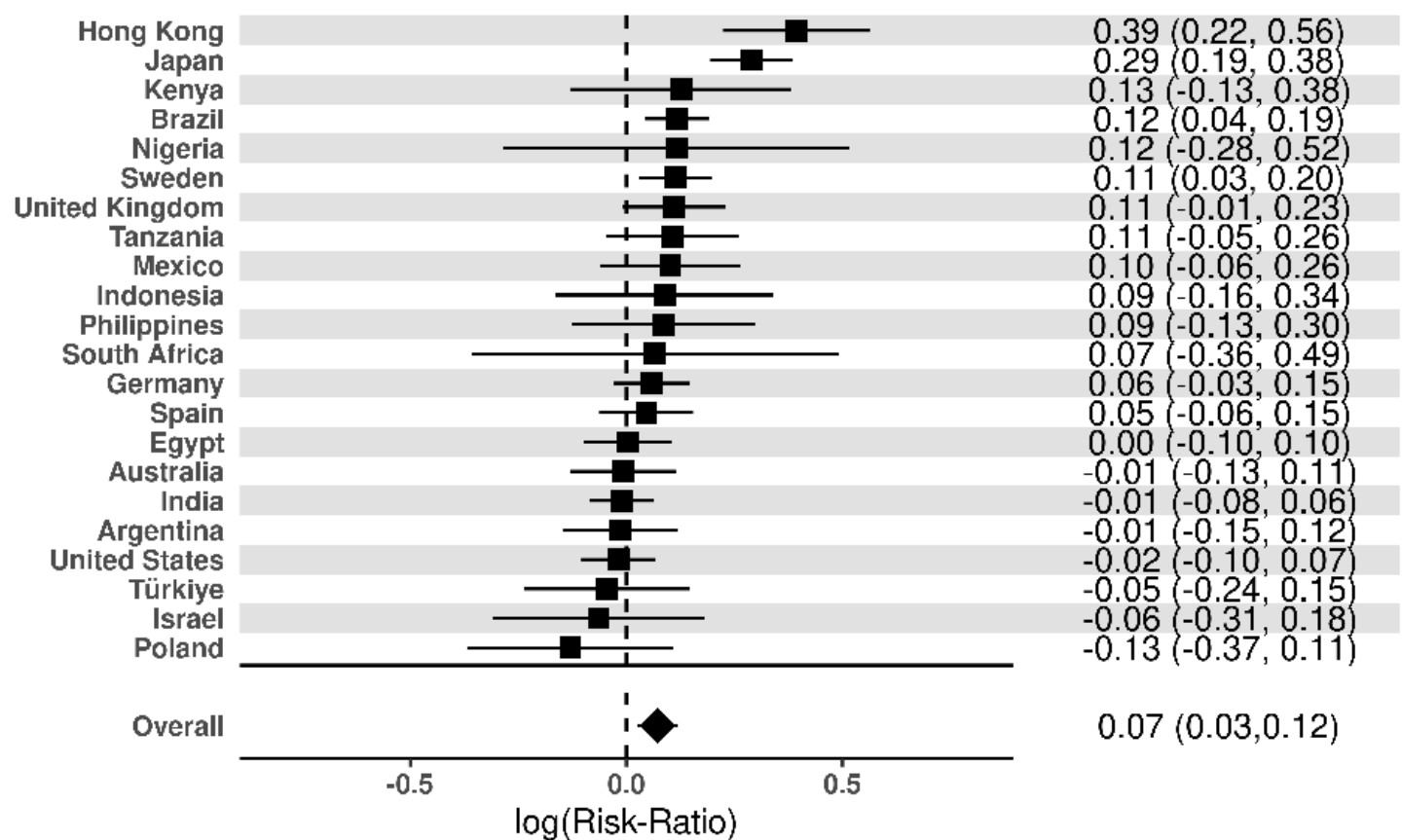

$\tau=0.081$; Q-profile 95% CI [0.045, 0.135]; $I^2=62.22$;

Figure S18. Forest plot for `Age 12 religious service attendance`-`<1/month` effect

Age 12 religious service attendance (Ref: Never)

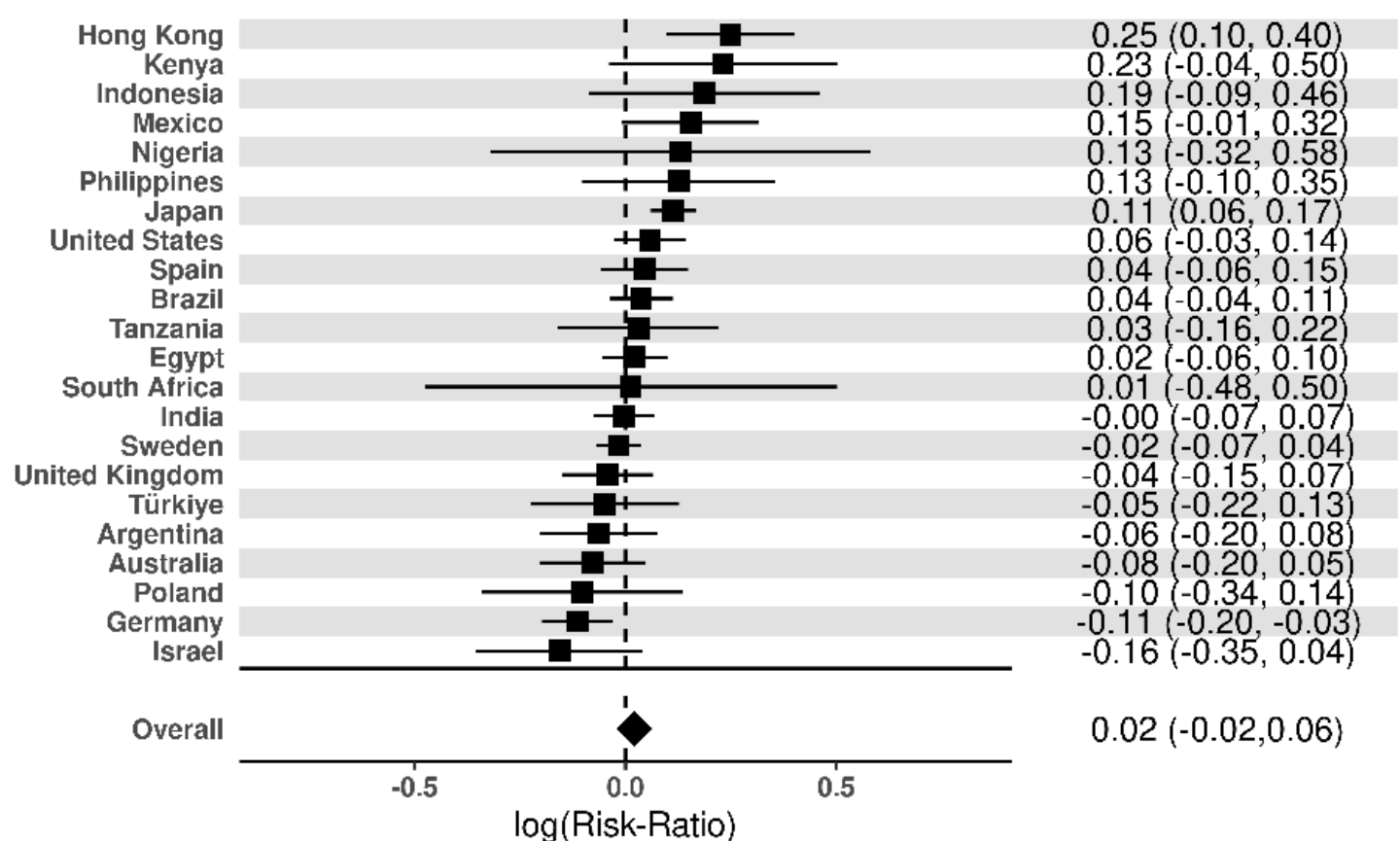

$\tau=0.068$; Q-profile 95% CI [0.029, 0.113]; $I^2=60.84$;

Figure S19. Forest plot for `Year of birth`-`1993-1998; age 25-29` effect

Year of birth (Ref: 1998-2005; age 18-24)

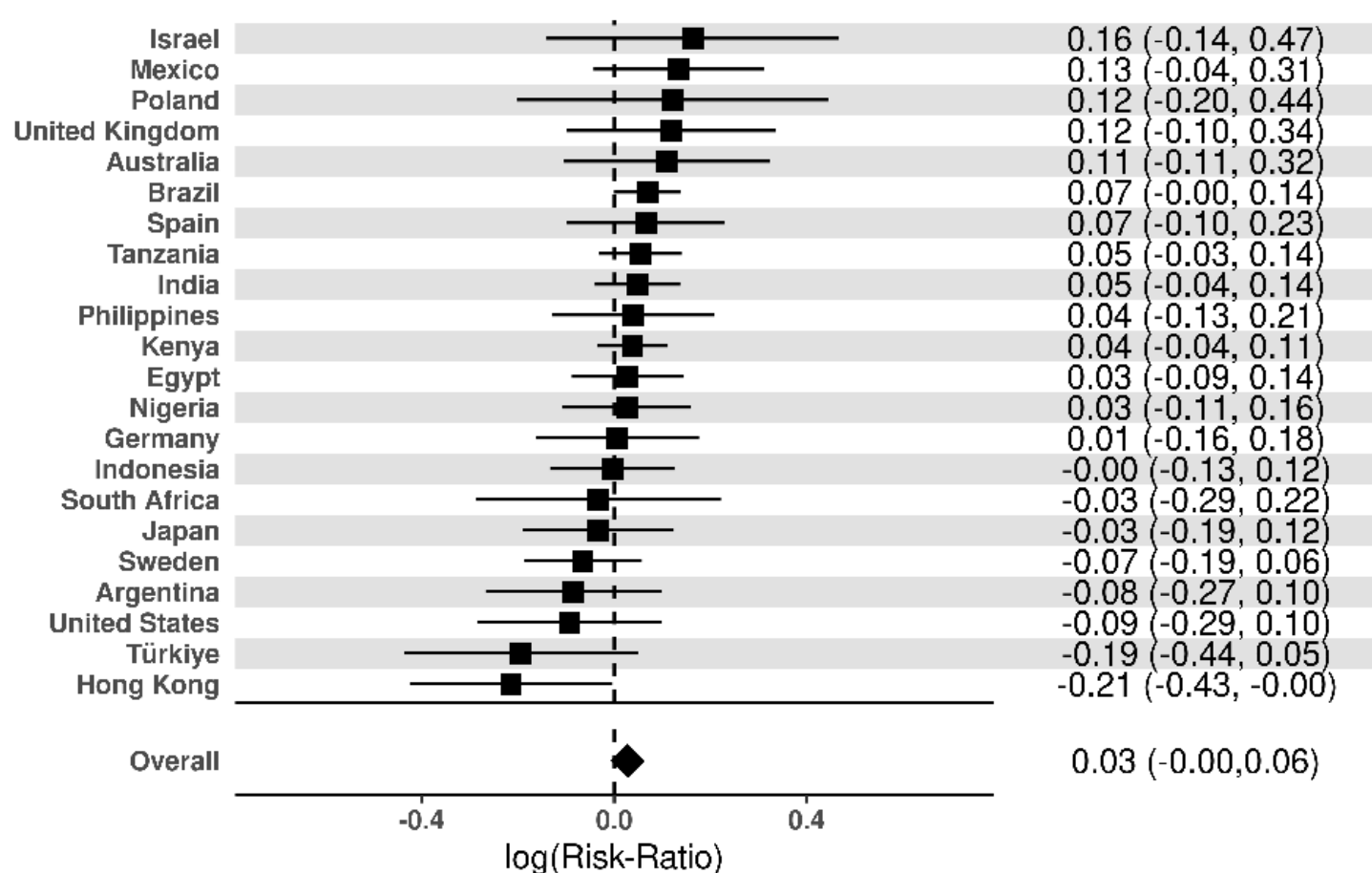

$\tau=0.000$; Q-profile 95% CI [0.000, 0.053]; $I^2=0.00$;

Figure S20. Forest plot for `Year of birth`-`1983-1993; age 30-39` effect

Year of birth (Ref: 1998-2005; age 18-24)

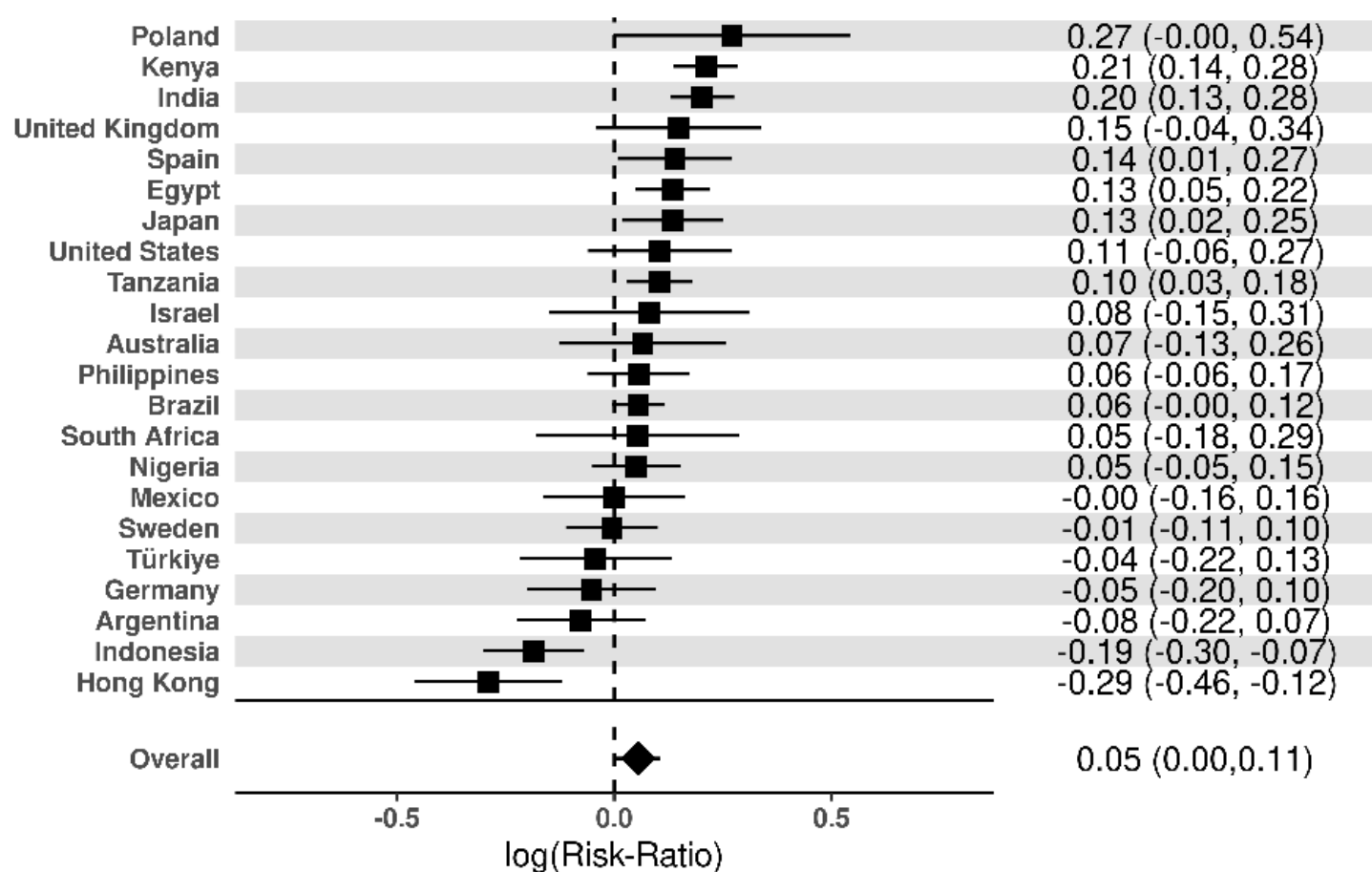

$\tau=0.103$; Q-profile 95% CI [0.063, 0.154]; $I^2=75.87$;

Figure S21. Forest plot for `Year of birth`-`1973-1983; age 40-49` effect
Year of birth (Ref: 1998-2005; age 18-24)

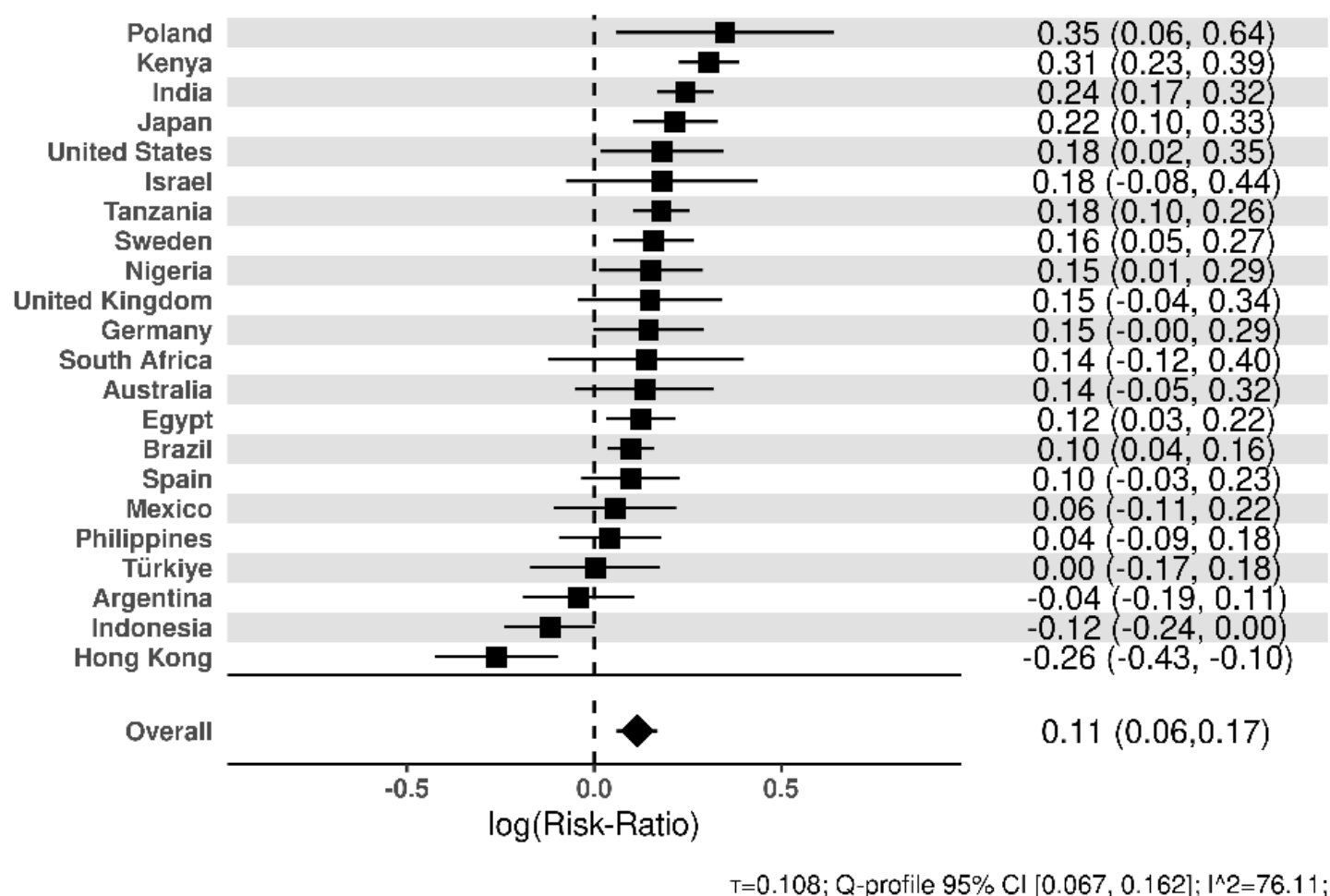

Figure S22. Forest plot for `Year of birth`-`1963-1973; age 50-59` effect
Year of birth (Ref: 1998-2005; age 18-24)

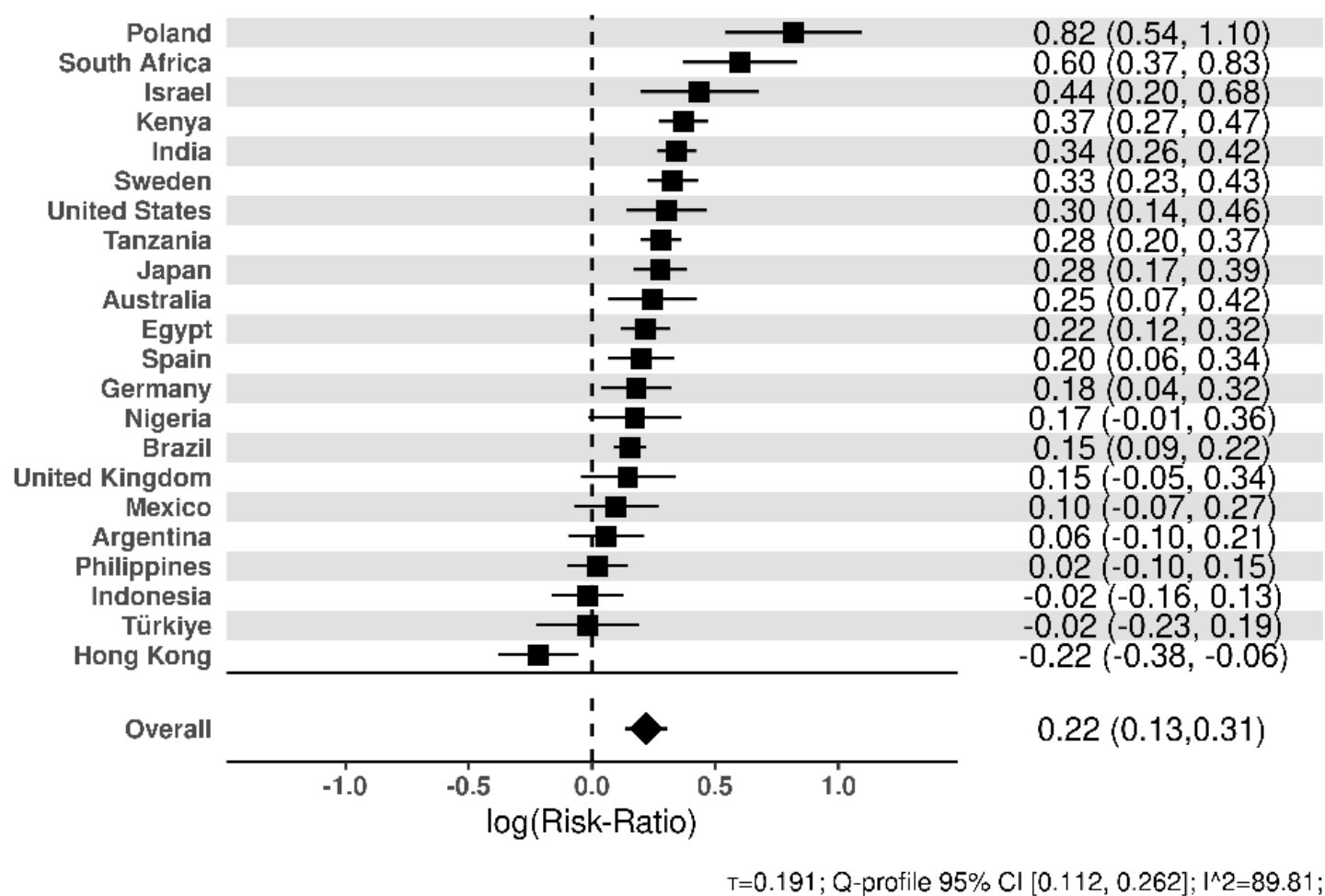

Figure S23. Forest plot for `Year of birth`-`1953-1963; age 60-69` effect

Year of birth (Ref: 1998-2005; age 18-24)

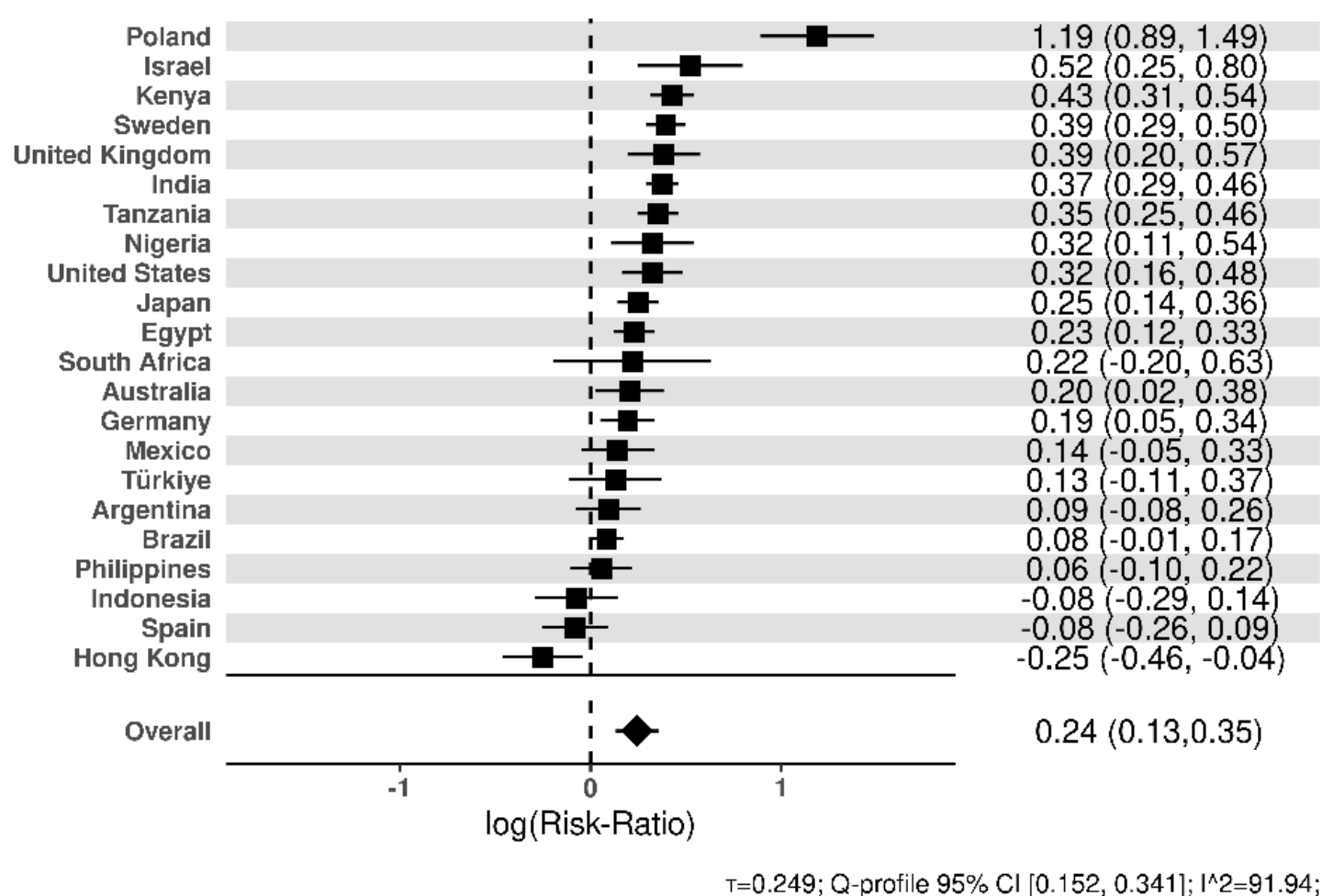

Figure S24. Forest plot for `Year of birth`-`1943-1953; age 70-79` effect

Year of birth (Ref: 1998-2005; age 18-24)

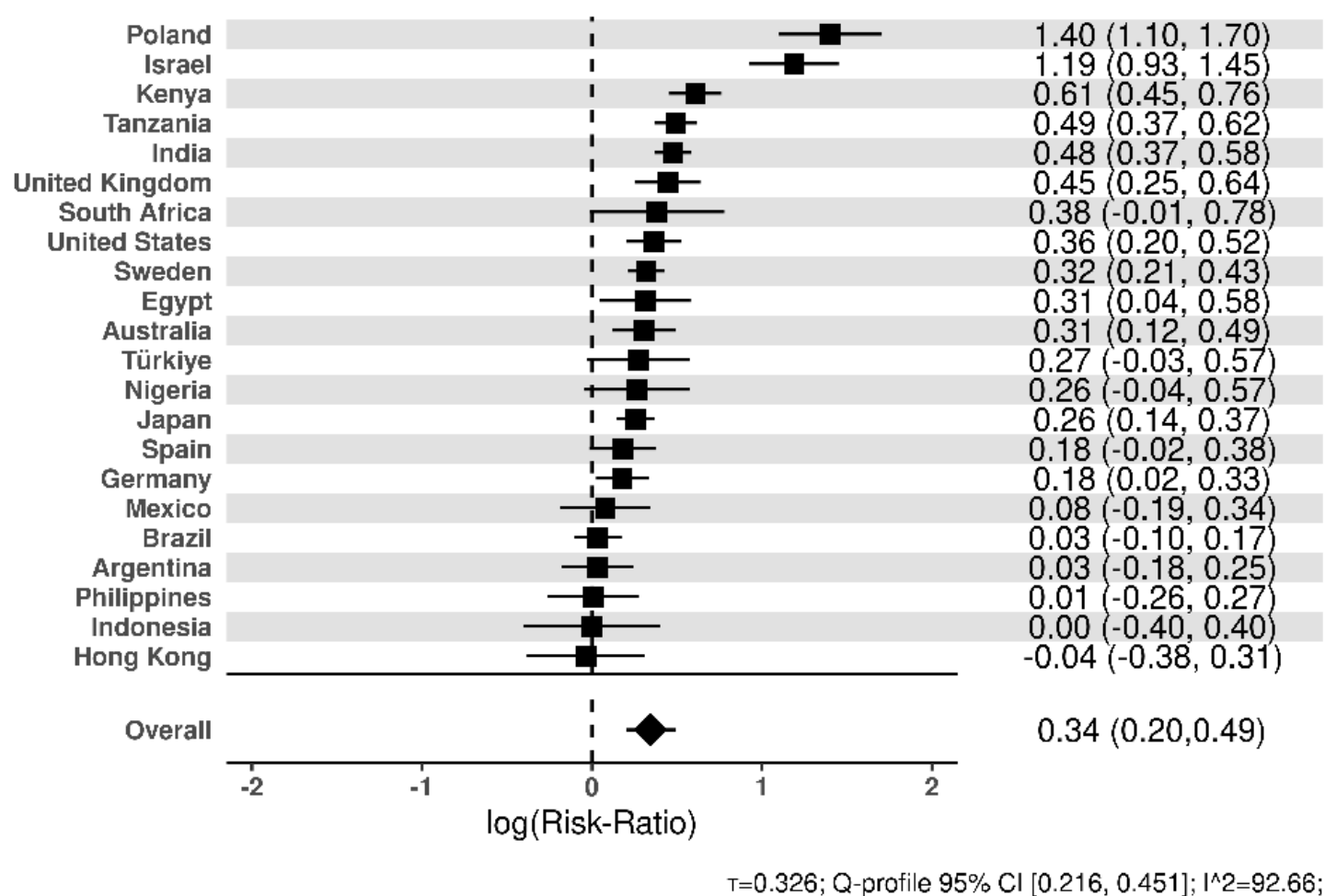

Figure S25. Forest plot for `Year of birth` - `1943 or earlier; age 80+` effect

Year of birth (Ref: 1998-2005; age 18-24)

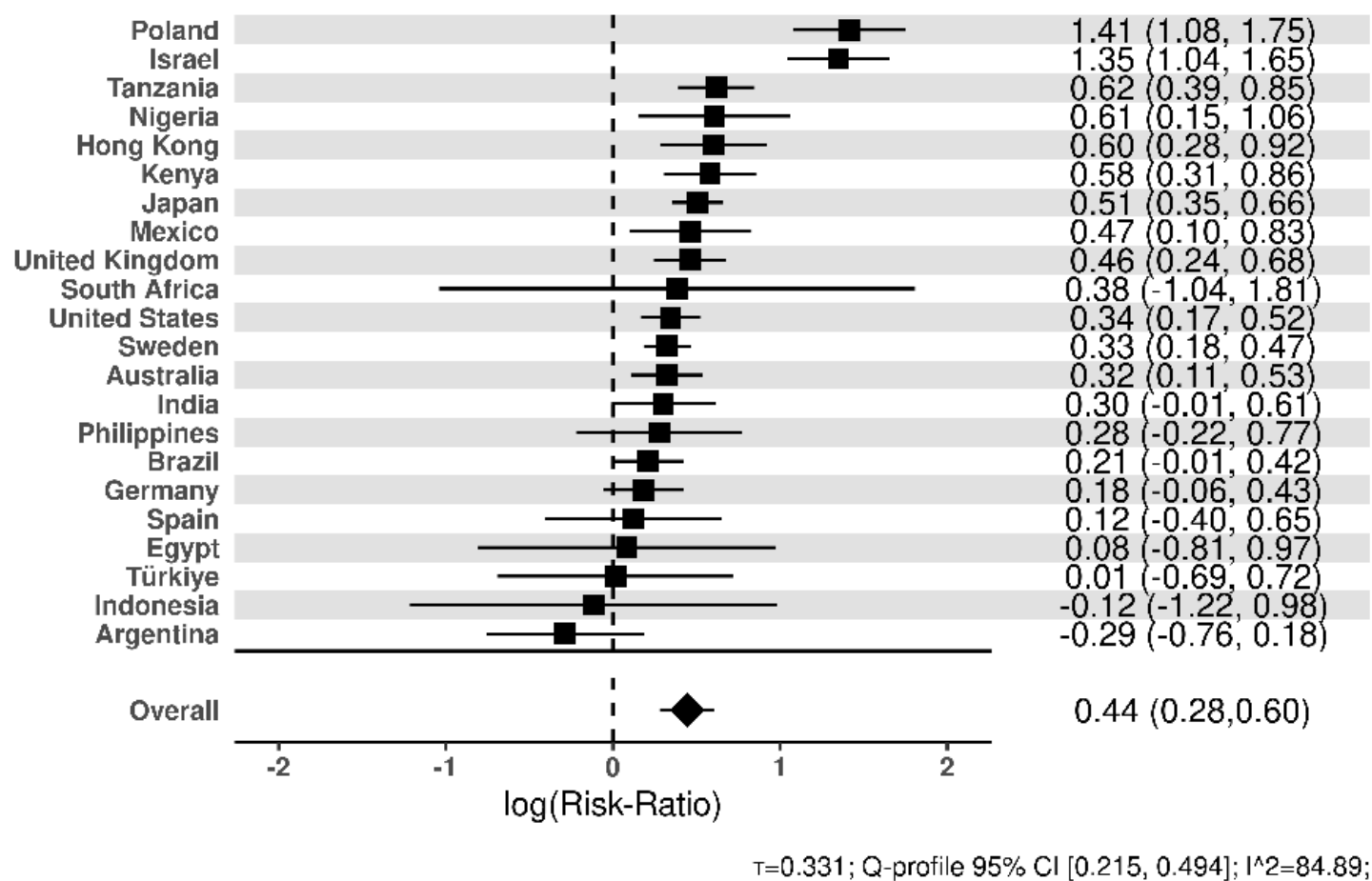

Figure S26. Forest plot for `Gender` - `Female` effect

Gender (Ref: Male)

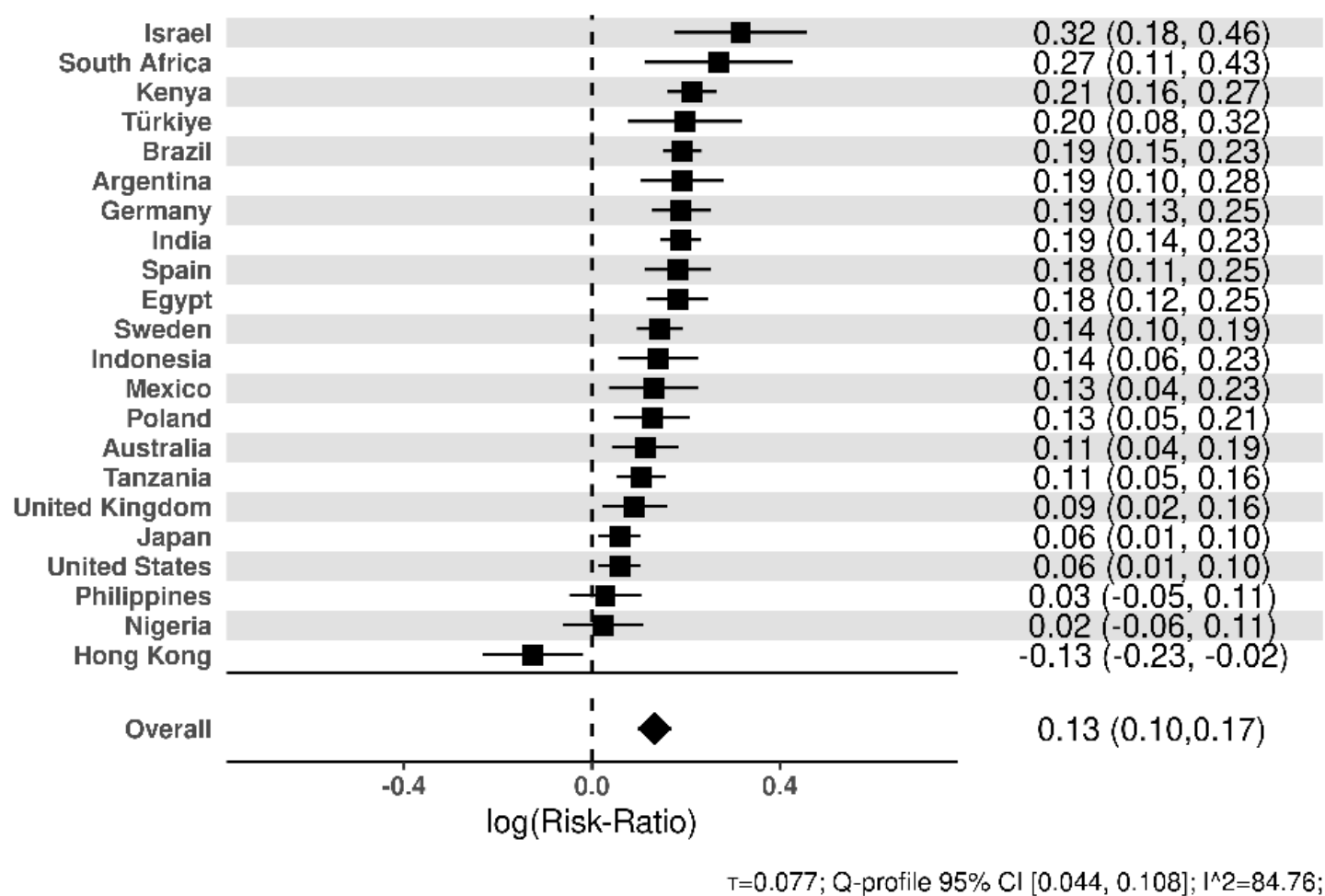
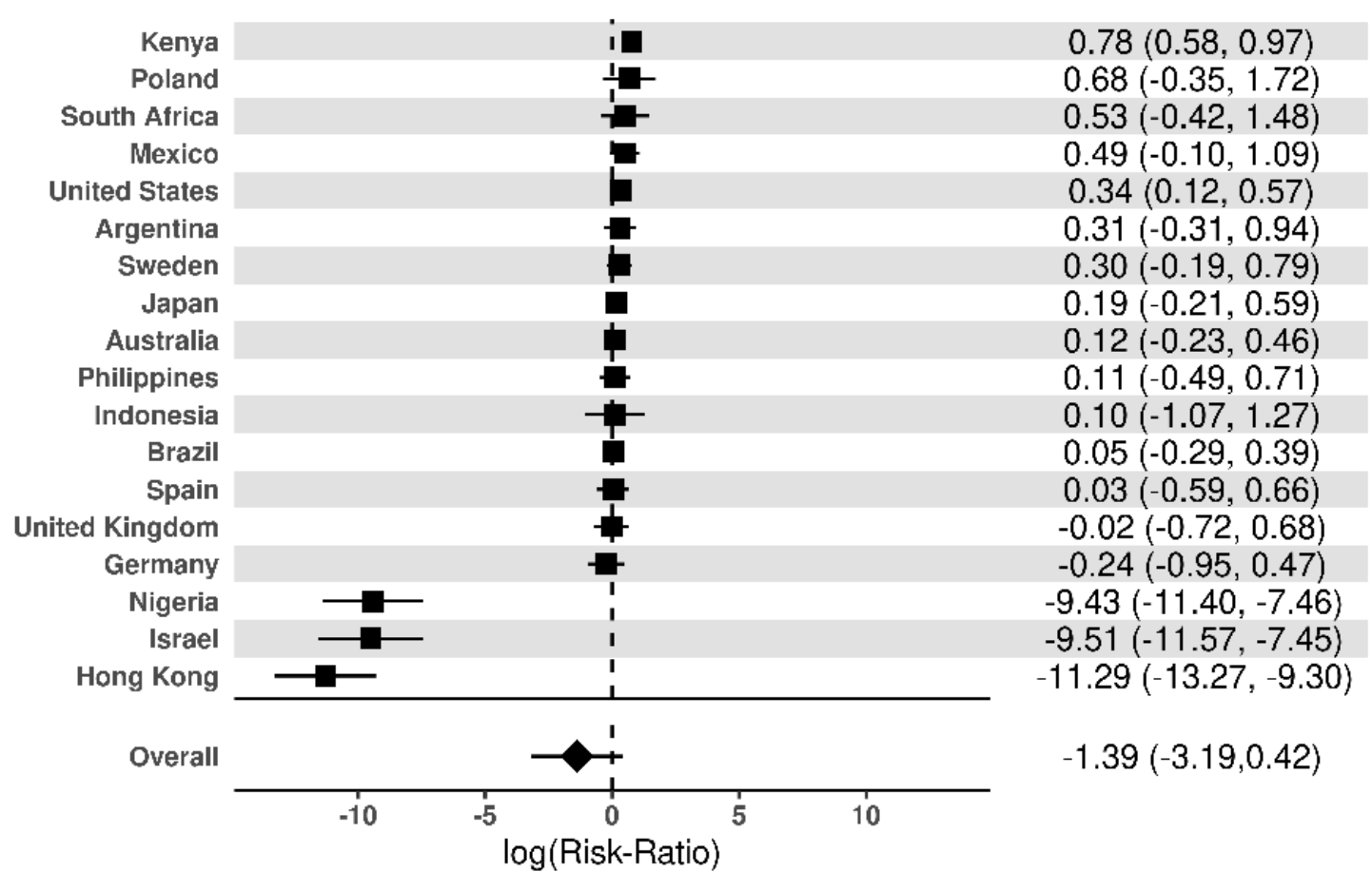

Figure S27. Forest plot for `Gender` - `Other` effect

Gender (Ref: Male)



$\tau=3.872$; Q-profile 95% CI [2.647, 5.409]; $I^2=99.63$;
Excluded countries: India, Egypt, Tanzania, Turkiye

Text S.1: Preregistration

The preregistration can be seen at https://osf.io/zshpy/?view_only=34700935c63449968221300d51b91350

1.1.

1.2. Registration Metadata

This metadata applies only to the registration you are creating, and will not be applied to your project.

1.2.1. Title*

Please add a title that would be suitable for a publication that describes your research. Please **avoid** titles like “Sample Data Request” or “testing”. You will not be able to edit your title once your preregistration is confirmed.

Childhood Predictors of Physical Pain: A Cross-National Analysis (in the Global Flourishing Study)

1.2.2. Description *

Enter a brief description of your project. This should be an abridged version of your abstract.

Prior research documents strong associations between lower levels of physical pain with improved health and well-being outcomes. However, less is known about candidate childhood antecedents that shape physical pain in adulthood. We will use data from a diverse, and international sample of 200,000 individuals across 22 countries, to evaluate 16 childhood candidate predictors of physical pain in adulthood. We hypothesize that these childhood experiences, personal attributes, and familial or social circumstances will have meaningful and varied associations with adulthood levels of physical pain. Additionally, we anticipate the strength of these associations will differ by country, reflecting diverse societal influences. Using multivariate regression analysis and E-values for robustness check against potential unmeasured confounding. Our study aims to provide comprehensive insights into early-life experiences that contribute to the levels of physical pain in adulthood. The findings will enhance our understanding of early-life predictors of adult outcomes and provide valuable evidence for developing approaches to reducing physical pain levels.

1.2.3. Contributors

Name (locate in OSF or add as an unregistered contributor)	Permissions Read more about Permissions	Include in Citation? Non-citation contributors are typically lab managers or administrators who aren't usually shown as authors on papers

Lucia Macchia	Administrator	
Emeka Okafor	Read	
Thomas Breedlove	Read	
Alan Piper	Administrator	
Byron Johnson	Administrator	
Tyler J. VanderWeele	Administrator	

1.2.4. **Category**

1.2.5. **Affiliated institutions**

1.2.6. **License ***

A license tells others how they can use your work in the future and only applies to the information and files submitted with the registration. For more information, see this article on licenses.

GNU General Public License (GPL) 3.0

1.2.7. **Subjects ***

Browse by all subjects OR Search subjects

Social and Behavioral Sciences

Tags

Add to advance discoverability

Global Flourishing Study, Physical Pain, Childhood Predictors, Flourishing, Cross-cultural

1.3. **Study Information**

1.3.1. **Research Question**

List the research question(s) included in this study.

Research Question #1: How do different aspects of a child's upbringing (*see below for list of variables) predict physical pain in adulthood?

Research Question #2: Do these associations vary by country?

Research Question #3: Are the observed relationships robust to potential unmeasured confounding, as assessed by E-values?

*Age (Year of Birth), Gender, Marital Status / Family Structure, Age 12 Religious Service Attendance, Relationship with Mother, Relationships with Father, Outsider Growing Up, Abuse, Self-Rated Health Growing Up, Subjective Financial Status of Family Growing Up, Immigration Status, Race/Ethnicity (when available), Religious Affiliation at Age 12

1.3.2. Hypotheses

List your study hypotheses below.

Hypothesis #1: In this exploratory analysis we hypothesize that among the 13 childhood predictors that we will evaluate (*see below for list of variables), certain predictors will show meaningful associations with an individual's physical pain in adulthood. This exploratory analysis aims to highlight key early-life experiences, personal attributes, and familial or social circumstances that fundamentally contribute to the levels of physical pain in adulthood.

Hypothesis #2: We hypothesize that the strength of associations between the 13 childhood predictors (*see below for list of variables) and an individual's physical pain in adulthood will vary by country, reflecting the influence of diverse sociocultural, economic, and health contexts that characterize each nation. This cross-national variation may illuminate the role of broader societal factors in shaping the relationship between childhood experiences and adult outcomes.

Hypothesis #3: We hypothesize that the observed associations between the 13 childhood predictors (*see below for list of variables) and an individual's physical pain in adulthood will be robust against potential unmeasured confounding. This robustness will be assessed through E-values, in some cases suggesting that the observed associations would require strong confounding effects by unmeasured variables to explain away, thus enhancing the credibility of our findings.

*Age (Year of Birth), Gender, Marital Status / Family Structure, Age 12 Religious Service Attendance, Relationship with Mother, Relationships with Father, Outsider Growing Up, Abuse, Self-Rated Health Growing Up, Subjective Financial Status of Family Growing Up, Immigration Status, Race/Ethnicity (when available), Religious Affiliation at Age 12

1.3.3. Registered Report

Is this a preregistration for a study that has been submitted as a Stage 1 Registered Report or has been given in-principle acceptance for publication as a Registered Report? Note: your ability to submit a registered report to a journal may be limited once access to the data has been granted. If you have already submitted your Stage 1 manuscript for review at a journal, please reach out to the journal you are working with to discuss their

rules about data viewing before IPA has been granted. Please see FAQs at cos.io/globalflourishingstudy for more information on Registered Reports.

- Yes
- ~~No~~

Registered Report Journal

If this is for a Registered Report, please provide the name of the journal:

Registered Report In-principle Acceptance Date

Specify whether there has been an In-principle acceptance, rejection, or currently under review and the date (optional)

Manuscript

Please attach the protocol that has been submitted for publication as a Registered Report. Completed studies with final results may not use this form.

You may attach up to 5 file(s) to this question. Files cannot total over 5GB in size.

Uploaded files will automatically be archived in this registration. They will also be added to a related project that will be created for this registration.

1.4. Data Description

The Global Flourishing Study is a five-year, longitudinal study investigating the predictors of human flourishing across approximately 200,000 participants from 22 geographically and culturally diverse countries. More information about the dataset, how it can be accessed, how it was collected, and its codebook are available at <https://osf.io/3jtz8/>. Wave 1 of these data are available to researchers who preregistered their hypotheses on the Open Science Framework.

1.4.1. Dataset Access Logs

Which versions of the data have you or your collaborators already seen? Check all that apply.

- ~~None~~
- Sample data (perturbed and randomized accessed through the Global Flourishing webpage)
- Sample data (randomized accessed through a prior preregistration)
- Wave 1 data

1.4.2. Data Access Logs (Required)

Specify the date of download and/or access for each author, if any author(s) has/have accessed the data prior to this preregistration. Add links to any affiliated preregistrations.

NA

To access wave one data, you must use a comparative dataset in your analysis plan and answer the questions below. See FAQ's for more information.

1.4.3. Data Description

Name and describe the dataset that you will be using in conjunction with the Global Flourishing Study data. If applicable, name and describe the subset(s) of the data you plan to use. Useful information to include here is: (a) the type of data (e.g., cross-sectional or longitudinal); (b) the general content of the questions; and (c) some details about the respondents.

1.4.4. Data Availability

Specify the extent to which the dataset that you will be using in conjunction with the Global Flourishing Study data is open or publicly available on the date that you are pre-registering your research. Make note of any barriers to accessing the data, even if it is publicly available.

1.4.5. Data Access

How can the data that you will be using in conjunction with the Global Flourishing Study data be accessed? Provide a persistent identifier or link if the data are available online or give a description of how you obtained the dataset.

1.4.6. Data downloads

For all datasets, specify the date of download and/or access for each author, if any author(s) has/have accessed the data prior to pre-registration.

1.4.7. Data Collection Information

For the dataset you will be using in conjunction with the Global Flourishing Study data, If the data collection procedure is well documented, provide a link to that information. If the data collection procedure is not well documented, describe, to the best of your ability, how data were collected.

1.4.8. Data Codebook

Some studies offer codebooks to describe their data. If such a codebook is publicly available for the dataset you will be using in conjunction with the Global Flourishing Study data, link to it here or upload the document. If not, provide other available documentation. Also provide guidance on what parts of the codebook or other documentation are most relevant.

1.5.

1.6. **Additional Analyses**

1.6.1. **Preregistration Update**

Are you updating your preregistration to perform additional analyses?

- Yes
- No

1.6.2. **Update Details**

If Yes, please provide details of your new hypotheses and whether they are based on data you have already examined or if they are for new, unexplored parts of the dataset.

1.7.

1.8. **Variables**

1.8.1. **Scale/Index Aggregation**

For each scale/index, state the construct that the index represents, which items the scale/index will consist of, how these items will be aggregated, and whether this aggregation is based on a recommendation from the study codebook or validation research. If you are using any categorical variables, state how you will code them in the statistical analyses.

Physical Pain: This construct is assessed with one question: “How much bodily pain have you had during the past 4 weeks?” [response options include: A lot, some, not very much, or none at all]. In the primary analyses, Physical Pain will be dichotomized as A lot/some vs. not very much/none at all.

Age (Year of Birth)

Gender

Marital Status / Family Structure

Age 12 Religious Service Attendance

Relationship with Mother

Relationships with Father

Outsider Growing Up

Abuse

Self-Rated Health Growing Up

Subjective Financial Status of Family Growing Up
Immigration Status
Race/Ethnicity (when available)
Religious Affiliation at Age 12

1.8.2. Units of Analysis

Which units of analysis (respondents, cases, etc.) will be included or excluded in your study? Taking these inclusion/exclusion criteria into account, indicate the (expected) sample size of the data you'll be using for your statistical analyses to the best of your knowledge. In the next few questions, you will be asked to refine this sample size estimation based on your judgments about missing data and outliers.

For the analysis, we will include everyone for whom we have data.

1.8.3. Missing Data

What do you know about missing data in the dataset (i.e., overall missingness rate, information about differential dropout)? How will you deal with incomplete or missing data? Based on this information, provide a new expected sample size.

All missing exposures, covariates, and outcome variables will be imputed using multiple imputation by chained equations, and five datasets will be created. The survey weights will be included as a variable in the imputation models. The descriptive statistics in Table 1 (see below) will not make use of the imputed data. To account for variations in the assessment of certain variables across countries (e.g., race/ethnicity and religious affiliation) and the analysis plan, we will conduct the imputation process within each country separately. This within-country imputation approach will ensure that the imputation model accurately reflects country-specific contexts and assessment methods.

1.8.4. Outliers

If you plan to remove outliers, how will you define what a statistical outlier is in your data? Please also provide a new expected sample size, if appropriate.

We do not plan to remove outliers.

1.8.5. Sampling Weights

Are there sampling weights available with this dataset? If so, are you using them or are you using your own sampling weights?

We will use the sampling weights that are provided by Gallup

1.9.

1.10. **Analyses**

1.10.1. Statistical Models

What statistical model will you use to test each hypothesis? Please include the type of model (e.g. ANOVA, multiple regression, SEM, etc) and the specification of the model (this includes each variable that will be included as predictors, outcomes, or covariates). Please specify any interactions, subgroup analyses, pairwise or complex contrasts, or follow-up tests from omnibus tests. If you plan on using any positive controls, negative controls, or manipulation checks you may mention that here. Remember that any test not included here must be noted as an exploratory test in your final article.

As described below, our primary analysis presented in the main text of the paper will consist of meta-analyses across countries (see below for further details).

(1) Table 1 will consist of the means and standard deviations of each childhood predictor.

(2) Table 2 will consist of the results of a multivariate modified Poisson regression of dichotomized physical pain on the full set of childhood predictors: Age (Year of Birth), Gender, Marital Status / Family Structure, Age 12 Religious Service Attendance, Relationship with Mother, Relationships with Father, Outsider Growing Up, Abuse, Self-Rated Health Growing Up, Subjective Financial Status of Family Growing Up, Immigration Status, Race/Ethnicity (when available), Religious Affiliation at Age 12

(3) Table 3 will consist of E-values for the estimate and confidence interval of each modified Poisson regression coefficient to assess robustness or sensitivity to potential unmeasured confounding.

Each of these analyses will be carried out separately in each country.

We will use random effects meta-analysis to aggregate all findings in the main text. We will aggregate the estimated change in logits from the modified Poisson regressions from each country. The individual country-level modified Poisson regression analyses will each be presented in an online supplement. In the online supplement, we will also report results from population weighted meta-analysis.

1.10.2. Inference Criteria

What criteria will you use to make inferences? Please describe the information you'll use (e.g. p-values, bayes factors, specific model fit indices), as well as cut-off criterion, where appropriate. Will you be using one or two tailed tests for each of your analyses? If you are comparing multiple conditions or testing multiple hypotheses, will you account for this?

We will present exact p-values and 95% confidence intervals. P-values will correspond to 2-tailed tests for each of our analyses. In our tables, and for ease of reviewing results, we will present multiple p-value cutoffs (both with* and without Bonferroni correction for multiple testing) because different investigators often use different threshold

standards for interpreting evidence based on current norms in their specific discipline.

Our primary analyses in the main text of the paper are meta-analyses across countries for each childhood predictor. Because race/ethnicity and religious affiliations are different across countries, only 11 childhood predictors will be presented in the main analyses. Our Bonferroni correction is thus $0.05/11$ outcomes= $p<0.0045$.

1.10.3. **Exploratory Tests**

If you plan to explore your data set to look for unexpected differences or relationships, you may describe those tests here. An exploratory test is any test where a prediction is not made up front, or there are multiple possible tests that you are going to use. A statistically significant finding in an exploratory test is a great way to form a new confirmatory hypothesis, which could be registered at a later time.

Each group can decide if they want additional tests to add in the online supplement, and they should update the preregistration document with these additional tests.

1.11.

1.12. **Other**

1.12.1. **Additional Information**

If there is any additional information that you feel needs to be included in your preregistration, please enter it here. Literature cited, disclosures of any related work such as replications or work that uses the same data, or other context that will be helpful for future readers would be appropriate here.

1.13.

1.14. **Data Request**

1.14.1. **Data Request**

Which data are you requesting?

Note: If requesting sample data only, you will be able to update your preregistration when subsequently requesting the Wave 1 data.

- Sample data (Sweden dataset with random error introduced)
- ~~Wave 1 data~~

1.14.2. **Datasets requested (region)**

To which datasets are you requesting access?

- ~~Global (complete Wave 1 dataset)~~
- Argentina
- Brazil

- China
- Egypt
- Germany
- India
- Indonesia
- Israel
- Japan
- Kenya
- Mexico
- Nigeria
- Philippines
- Poland
- Russia (note: Russia is not available for wave one)
- South Africa
- Spain
- Sweden
- Tanzania
- Turkey
- UK
- United States

1.14.3. **Datasets requested (sensitivity)**

Are you requesting access to the sensitive or non-sensitive datasets?

Refer to the codebook for a list of sensitive variables: [link pending]

- ~~Non-sensitive~~
- Sensitive
- Both

1.14.4. **IRB Approval Number**

If you are requesting access to the sensitive dataset only, please provide your IRB approval number:

1.14.5. **IRB Approval Letter and Protocol (Sensitive Data Requests Only)**

Only if you are requesting access to the sensitive dataset: please provide your IRB name, approval number, and link to IRB website

You may attach up to 5 file(s) to this question. Files cannot total over 5GB in size.

Uploaded files will automatically be archived in this registration. They will also be added to a related project that will be created for this registration.

1.15.

1.16. **Data Request Agreements**

1.16.1. **Instructions**

By submitting this preregistration and requesting access to the specific Global Flourishing Study dataset(s) indicated above, I agree to the following:

- ~~I confirm that all listed collaborators who will have access to the data have IRB approval to do so.~~
- ~~All data that are provided to me are for my use only. I will keep these data private from other researchers, except those added as contributors on this preregistration form (until these data are publicly available on the Open Science Framework).~~
- ~~I will use these data to test for my preregistered hypotheses only (until these data are publicly available on the Open Science Framework). I will return to the Open Science Framework and preregister any additional hypotheses.~~
- ~~In order to request future waves of data, I will be required to report certain outcomes from my previous data use including, but not limited to: derived data, analysis code, DOI links to publications, links to preprints.~~
- ~~Except when not possible, I will post preprints to the appropriate or relevant preprint server (e.g., SocArXiv, medRxiv, biorxiv, and PsyArXiv).~~