



This is a repository copy of *The impact of patient ethnicity on haematopoietic cell transplantation outcome: a retrospective cohort study on the UK experience*.

White Rose Research Online URL for this paper:

<https://eprints.whiterose.ac.uk/220597/>

Version: Supplemental Material

Article:

Mayor, N.P., Szydlo, R.M., Sheikh, Y. et al. (9 more authors) (2024) The impact of patient ethnicity on haematopoietic cell transplantation outcome: a retrospective cohort study on the UK experience. *The Lancet Haematology*, 11 (12). E916-E926. ISSN 2352-3026

[https://doi.org/10.1016/s2352-3026\(24\)00312-0](https://doi.org/10.1016/s2352-3026(24)00312-0)

© 2024 The Authors. Except as otherwise noted, this author-accepted version of a journal article published in *The Lancet Haematology* is made available via the University of Sheffield Research Publications and Copyright Policy under the terms of the Creative Commons Attribution 4.0 International License (CC-BY 4.0), which permits unrestricted use, distribution and reproduction in any medium, provided the original work is properly cited. To view a copy of this licence, visit <http://creativecommons.org/licenses/by/4.0/>

Reuse

Items deposited in White Rose Research Online are protected by copyright, with all rights reserved unless indicated otherwise. They may be downloaded and/or printed for private study, or other acts as permitted by national copyright laws. The publisher or other rights holders may allow further reproduction and re-use of the full text version. This is indicated by the licence information on the White Rose Research Online record for the item.

Takedown

If you consider content in White Rose Research Online to be in breach of UK law, please notify us by emailing eprints@whiterose.ac.uk including the URL of the record and the reason for the withdrawal request.



eprints@whiterose.ac.uk
<https://eprints.whiterose.ac.uk/>

Probability of TRM at 5 years

Overall P<0.0001
A: HR 1.46, 95% CI 1.26-1.69, P<0.0001
B: HR 1.29, 95% CI 1.03-1.62, P=0.029
O: HR 1.15, 95% CI 0.97-1.36, P=0.11
W: HR 1.0 (Ref)

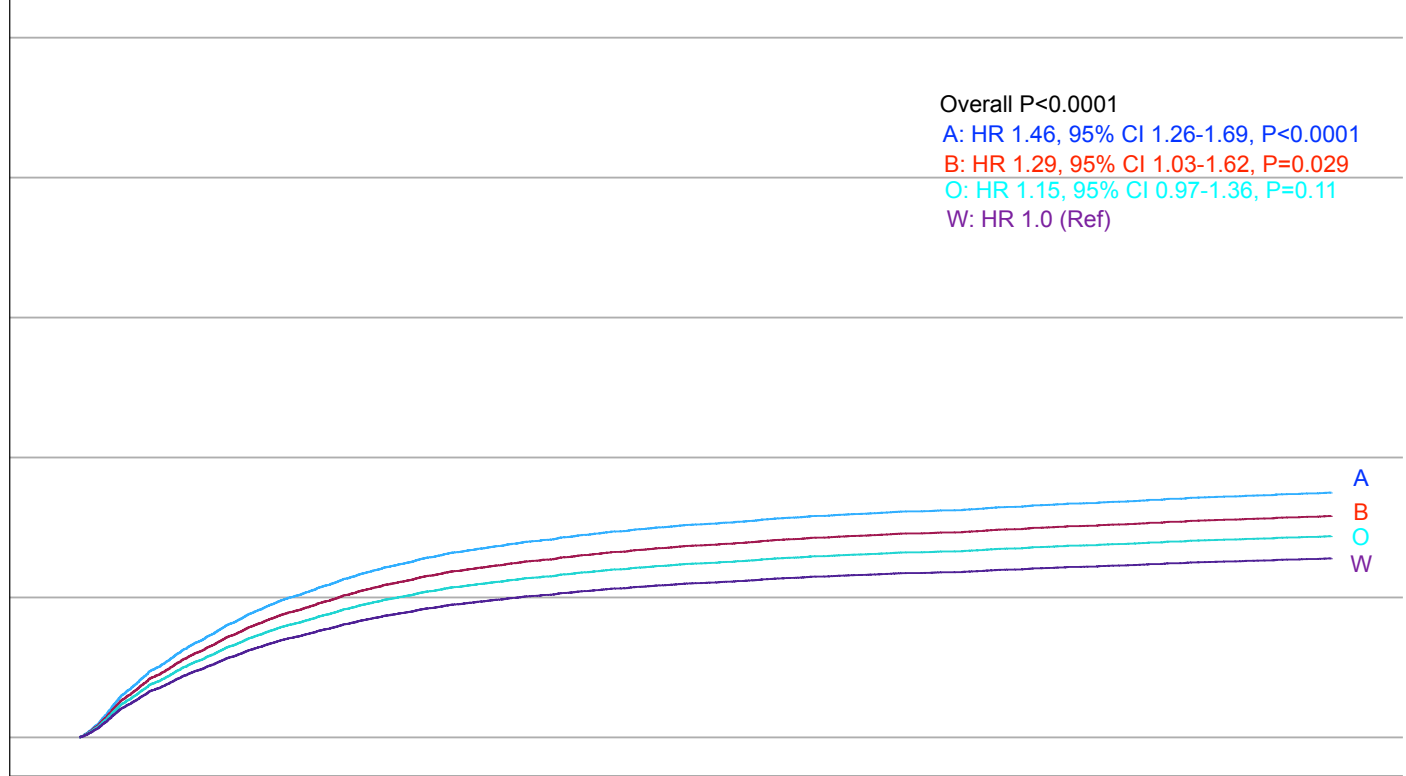

Years post-HCT					
Asian: 1,074	717 (162)	590 (260)	502 (335)	409 (425)	311 (517)
Black: 436	301 (57)	255 (93)	204 (140)	157 (184)	120 (221)
Other: 737	469 (141)	376 (214)	286 (294)	225 (348)	165 (407)
White: 11,562	7,339 (2,376)	5,772 (3,446)	4,634 (4,411)	3,803 (5,157)	3,011 (5,879)