



This is a repository copy of *Synovitis, acne, pustulosis, hyperostosis, osteitis (SAPHO): an interesting clinical syndrome*.

White Rose Research Online URL for this paper:

<https://eprints.whiterose.ac.uk/215301/>

Version: Published Version

Article:

Hussain, A., Gondal, M. orcid.org/0000-0002-4795-558X, Abdallah, N. et al. (2 more authors) (2020) *Synovitis, acne, pustulosis, hyperostosis, osteitis (SAPHO): an interesting clinical syndrome*. *Cureus*, 12 (9). e10184. ISSN 2168-8184

<https://doi.org/10.7759/cureus.10184>

Reuse

This article is distributed under the terms of the Creative Commons Attribution (CC BY) licence. This licence allows you to distribute, remix, tweak, and build upon the work, even commercially, as long as you credit the authors for the original work. More information and the full terms of the licence here:

<https://creativecommons.org/licenses/>

Takedown

If you consider content in White Rose Research Online to be in breach of UK law, please notify us by emailing eprints@whiterose.ac.uk including the URL of the record and the reason for the withdrawal request.



eprints@whiterose.ac.uk
<https://eprints.whiterose.ac.uk/>

Synovitis, Acne, Pustulosis, Hyperostosis, Osteitis (SAPHO): An Interesting Clinical Syndrome

Ali Hussain¹, Mohsin Gondal², Nizar Abdallah³, Hira Yousuf⁴, Mubashar Iqbal⁵

1. Acute Medicine, Pinderfields General Hospital, Wakefield, GBR 2. Cardiology, The Mid Yorkshire Hospitals NHS Trust, Wakefield, GBR 3. Endocrinology, Diabetes and Metabolism, Pinderfields General Hospital, Wakefield, GBR 4. Oncology, Pinderfields General Hospital, Wakefield, GBR 5. Respiratory Medicine, Sheffield Teaching Hospitals NHS Foundation Trust, Sheffield, GBR

Corresponding author: Ali Hussain, dralihussain1982@gmail.com

Abstract

Synovitis, acne, pustulosis, hyperostosis, and osteitis (SAPHO) syndrome is a rare disorder that classically involves the musculoskeletal system, i.e. bone, joint and skin. The exact pathogenesis of this syndrome is unknown. However, autoimmunity, infections, immune malfunction and genetic factors are attributed to its pathophysiology. Bone and joint involvements are the hallmark of SAPHO syndrome and not necessarily require cutaneous involvement at the time of diagnosis. X-ray of the affected joints could show osteitis with sclerosis. Anterior chest wall involvement particularly "bullhead appearance" seen on bone scan is a striking feature of the syndrome. Erythrocyte sedimentation rate (ESR) is usually elevated amongst the majority of patients. Diagnosis of SAPHO is always challenging and often delayed because of a multitude of symptoms. The mainstay of treatment is control of pain and inflammation with both non-steroidal anti-inflammatory drugs (NSAIDs) and rescue courses of systemic steroids. If failed to control symptoms with first-line agents and in those with severe disease, disease-modifying anti-inflammatory drugs (DMARDs) may be needed eventually. Despite a chronic inflammatory condition, it remains stable in the majority of cases. Here in this case report, we reiterate the importance of early recognition, timely diagnosis and prompt treatment initiation.

Categories: Internal Medicine, Radiology, Rheumatology

Keywords: sapho syndrome, cutibacterium acnes, dmards, bullhead sign

Introduction

It was in 1987 that a group of French authors coined the acronym SAPHO (synovitis, acne, pustulosis, hyperostosis, osteitis), a rare disorder of unknown aetiology [1]. The explicit data on its prevalence are not readily available mostly because of underdiagnosis; however, it is estimated to be around 1/10,000 in Caucasians [2]. As its exact pathogenesis is not known, a number of genetic and environmental factors (e.g., infectious diseases) along with immune dysregulation have been proposed to contribute to disease susceptibility and development. It predominantly involves females with the age distribution of 30-50 years [3]. SAPHO syndrome has a wide array of clinical presentations, which may lead to a delay in diagnosis for several years. Often symptoms can be attributed to other conditions that make SAPHO a challenging diagnosis [3-5].

Common conditions like infections and malignancies may masquerade as SAPHO. Diagnosis is usually made in the clinical context of serositis coupled with radiological findings of sclerosis

How to cite this article

Hussain A, Gondal M, Abdallah N, et al. (September 01, 2020) Synovitis, Acne, Pustulosis, Hyperostosis, Osteitis (SAPHO): An Interesting Clinical Syndrome. Cureus 12(9): e10184. DOI 10.7759/cureus.10184

Received 08/16/2020

Review began 08/18/2020

Review ended 08/29/2020

Published 09/01/2020

© Copyright 2020

Hussain et al. This is an open access article distributed under the terms of the Creative Commons Attribution License CC-BY 4.0., which permits unrestricted use, distribution, and reproduction in any medium, provided the original author and source are credited.

and exclusion of infections and other rheumatological disorders. In terms of treatment approach, there are no definitive guidelines or protocols due to the lack of randomized trials and wide variations in symptom presentation.

Case Presentation

A 52-year-old married female presented with a past medical history of hysterectomy (secondary to postpartum bleeding). She also had chronic recurrent episodes of pain in the neck, shoulder and back over the last 12 years. She was seen in several hospitals after being diagnosed to have an osteoporotic fracture of the thoracic spine on CT scan. Bone mineral density (BMD) scan showed osteoporosis and was commenced on denosumab (60 mg subcutaneously) as a treatment of osteoporosis. She received two doses of denosumab; however, her complaints of neck and shoulder pain never improved.

On examination, the patient looked well. General physical examination was unremarkable except tender points in the upper chest, back and hip joints. The patient denied any history of dermatological involvement. Her bowel habits were normal. There was no history of steroids administration, and she was clinically euthyroid. Her family history was also unremarkable.

Her baseline investigations are shown in Table 1. Full blood count, bone profile, vitamin D, parathyroid hormone (PTH) and autoimmune profile were normal; however, there was evidence of raised erythrocyte sedimentation rate (ESR 47, normal range <20 mm/hr).

Lab parameter	Patient results	Normal range
Full blood count (FBC)		
-Hb	11.4	11.0-14.5 g/dL
-WBC	4.3	2.4-9.5 x 10 ⁹ /L
-Platelets	334	150-450 x 10 ⁹ /L
Inflammatory markers		
-ESR	47	<20 mm/hr
Bone profile		
-Albumin	49	35-52 g/L
-Alkaline phosphatase	46	35-104 U/L
-Calcium (albumin adjusted)	2.45	2.15-2.55 mmol/L
-Phosphorus	1.18	0.81-1.45 mmol/L
Vitamin D (25-OH)	117	>75-250 nmol/L
PTH	6.3	1.6-6.9 pmol/L
Thyroid function tests		
-TSH	0.89	0.27-4.20 mIU/L
-FT4	20	13.1-21.3 pmol/L
Autoimmune profile		
-RA factor	Negative	
-ANA	Negative	
-Anti-deamidated Ab	Negative	
-Anti-transglutaminase Ab	Negative	
HIV Ab	Negative	
Hepatitis B (HbsAg)	Negative	
Anti-HCV	Negative	

TABLE 1: Baseline investigations of the patient

WBC, white blood cell; ESR, erythrocyte sedimentation rate; PTH, parathyroid hormone; TSH, thyroid-stimulating hormone; FT4, free thyroxine; RA, rheumatoid arthritis; ANA, antinuclear antibody; HCV, hepatitis C virus

CT scan (Figure 1a) of the chest showed sclerosis and fusion of the manubrium sterni with the

medial aspect of first ribs. Additionally, they appeared to be enlarged in size (Figure 1b).

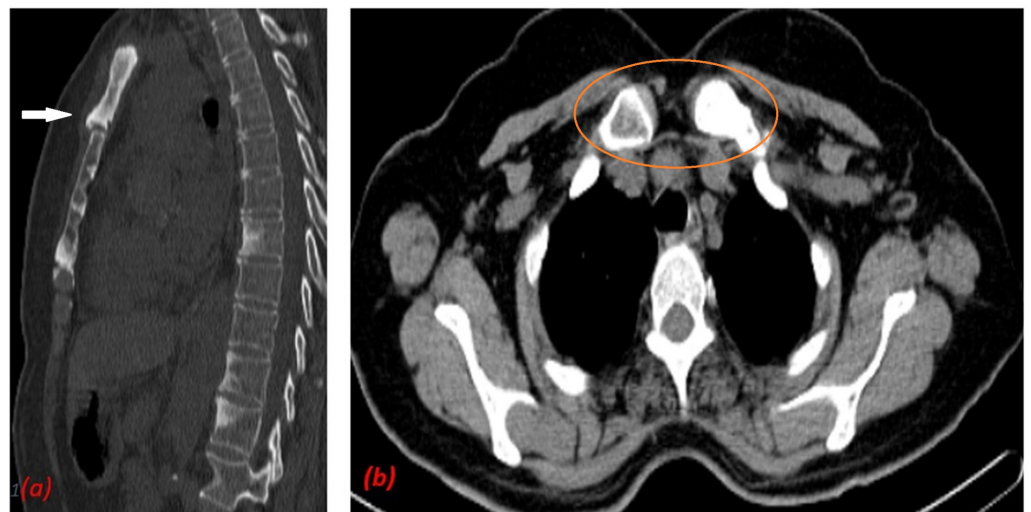

FIGURE 1: (a) CT scan of the chest shows sclerosis of manubrium (white arrow) and (b) sclerosis of medial part of first ribs (orange circle).

X-ray of the spine (Figure 2a) showed a compression fracture of L3 and vertebral spondylosis of L5 vertebra. Both X-ray (Figure 2b) and CT of the pelvis (Figure 2c) showed multiple areas of sclerosis of the left side of the sacrum. These bony changes suggested the diagnosis of SAPHO syndrome.

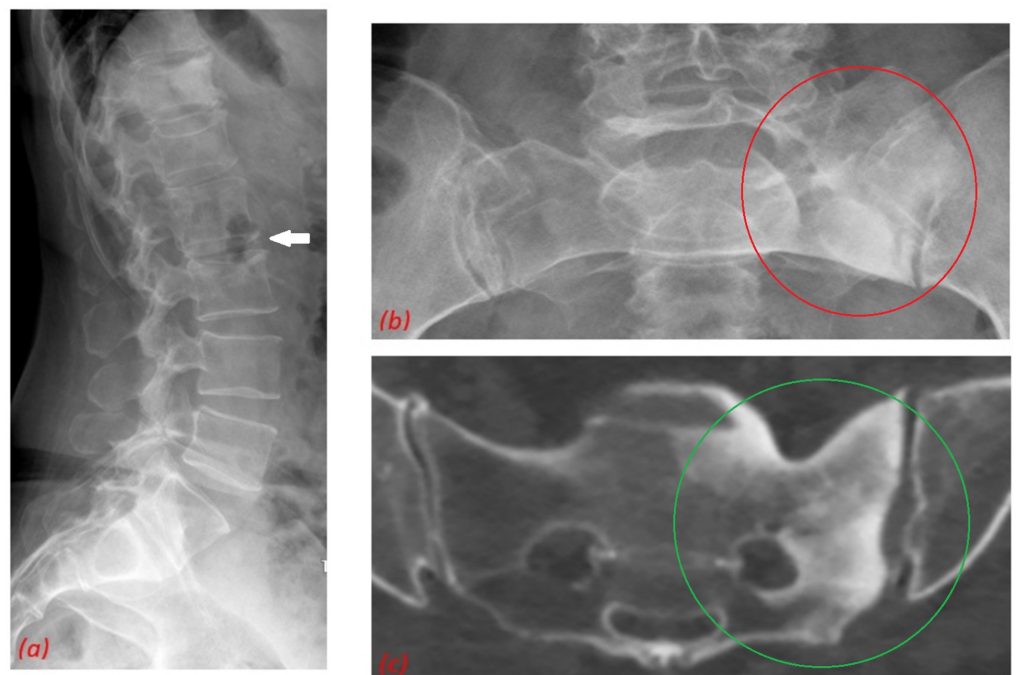

FIGURE 2: (a) X-ray of the spine shows compression fracture of L3 vertebrae (white arrow). Both X-ray (orange circle) (b) and CT (green circle) (c) show multiple areas of sclerosis of the left side of the sacrum.

CT scan (green circle) of the (c) pelvis show multiple areas of sclerosis on the left side of sacrum.

Her whole-body scan (Figure 3) also showed classical “bullhead” appearance and sclerosis of sternoclavicular, manubriosternal and left sacroiliac joints, which matched the areas of sclerosis on CT. These findings were not suggestive of metastatic disease. On the basis, her clinical presentation, baseline blood investigations and supportive radiological evidence, diagnosis of SAPHO syndrome was made.



FIGURE 3: Whole body scan shows classical bullhead

appearance (orange circle). Additionally, left sacroiliac joint shows sclerosis (green arrow).

Discussion

Due to its rarity, diagnosis of SAPHO may be challenging. There is wide variation in clinical manifestation and homology of this syndrome in terms of clinical and radiological features with other well-defined disease entities. Furthermore, clinical signs may not be present concurrently and hence may not be correlated that can lead to delayed diagnosis.

Diagnosis

There are several diagnostic criteria's for SAPHO, of which modified Kahn criteria is shown in Table 2. However, diagnosis of SAPHO remains largely clinical with further augmentation from radiological evidence.

Diagnostic criteria for SAPHO syndrome diagnosis
Inclusion
Bone-joint involvement associated with PPP and psoriasis vulgaris
Bone-joint involvement associated with severe acne
Isolated sterile* hyperostosis/osteitis
Chronic recurrent multifocal osteomyelitis (children)
Bone-joint involvement associated with chronic bowel diseases
Exclusion
Infectious osteitis
Tumoural condition of the bone
Non-inflammatory condensing lesions of the bone

TABLE 2: Table illustrates modified Kahn criteria

Modified in 2003 (From Kahn; American College of Rheumatology 67th Annual Scientific Meeting, October 2003)

* Exception: growth of Cutibacterium (Propionibacterium) acnes

PPP, palmoplantar pustulosis; SAPHO, synovitis, acne, pustulosis, hyperostosis, osteitis

In the majority of patients, multiple joints are affected at presentation. Few joints may be subclinically involved but have radiological evidence suggestive of SAPHO [6]. There can be symmetric involvement, especially in the anterior chest wall, but sarcoileitis is frequently unilateral. The usual clinical course may mimic the pattern of relapsing and remitting rheumatologic flare-up. Typically, there is a slow progression of the osteoarticular

manifestations at any site, and a high proportion of patients do not experience long-term debilitating sequelae [3].

Presenting symptoms of affected sites include pain, swelling, tenderness and limited range of movement. Patients tend to be afebrile with normal white blood cell count and C-reactive protein levels, but the ESR is usually raised [7].

Cutaneous manifestations of the disease are highly variable, with an unpredictable course and progression. The most common skin manifestations are those of palmoplantar pustulosis (PPP) and severe acne. Females presenting more commonly with PPP and males more commonly with severe acne [4,5]. Pustular psoriasis is another skin condition with a recognized association with SAPHO.

Radiological imaging

Radiological examination is helpful not only in making a diagnosis but also in the progression and monitoring of the disease. Radiographically, hyperostosis appears as osteosclerosis, with thickening of trabeculae and cortex along with narrowing of the medullary canal [8]. Early lesions tend to be destructive, whereas later lesions tend to be osteoproliferative [9]. X-ray has low sensitivity for the diagnosis of SAPHO [3-5]. Both multidetector computed tomography (MDCT) and bone scintigraphy have vital roles in the diagnosis of SAPHO. MDCT is the primary modality of choice for diagnosis, whereas scintigraphy helps to evaluate the disease activity [10]. On bone scintigraphy, high uptake of the sternoclavicular joints called “bullshead sign” is considered virtually pathognomonic of SAPHO [11]. Whole-body MRI can highlight bone and soft tissue oedema detecting subclinical and radiographically occult sites, and has an advantage of being radiation free. It can be used for follow-up if repeated imaging is required [12]. F-18 fluorodeoxyglucose-positron emission tomography/CT (FDG-PET/CT) can help to differentiate between active and inactive SAPHO lesions, being identified as quiescent and hot scintigraphy areas. The standard uptake value (SUV) of increased uptake areas can also be used to differentiate inflammatory and neoplastic lesion, excluding the possibility of metastatic disease [13].

Differential diagnosis

Bone infections and neoplasia, two differential diagnoses, are important to be excluded prior to consider the diagnoses of SAPHO. However, most often there are clinical and radiologic findings typical of SAPHO, which may help to direct towards the correct diagnosis.

Treatment

In the absence of randomized trials and paucity of high-quality treatment data, there is no single optimal approach to the treatment of SAPHO syndrome. Treatment is based mostly on information gathered from case reports, series or expert opinion. However, the availability of biological agents and the preference of patients should be considered throughout the course of treatment.

Osteoarticular pain of SAPHO is often managed with non-steroidal anti-inflammatory drugs (NSAIDs) or steroids. NSAIDs are usually used as a first-line treatment for analgesia. Intra-articular and systemic glucocorticoids are only transiently effective in most patients, with relapses of both skin and bone involvement at dose reduction or withdrawal [14].

Disease-modifying anti-inflammatory rheumatological drugs (DMARDs) in the form of both biological and non-biological therapies are commonly used as second-line agents. There are controversial results of the use of immunosuppressive drugs such as methotrexate,

sulfasalazine, cyclosporine, leflunomide and colchicine on both cutaneous and osteoarticular manifestations [5].

Biological agents (tumour necrosis factor [TNF] inhibitors such as etanercept, adalimumab, infliximab) are typically used after methotrexate failure, and their use is based largely on case reports [15]. Bisphosphonates, especially pamidronate, demonstrated consistent efficacy on bone and osteoarticular manifestations of disease but failed to improve cutaneous lesions [16]. *Cutibacterium acnes* is speculated to have a role in pathogenesis of the disease; therefore, antibiotics like doxycycline is used as an alternative treatment [17].

Conclusions

SAPHO syndrome is often a difficult diagnosis, but careful history supported with radiological imaging and clinical suspicion of this syndrome can help the clinician to clinch a diagnosis. Further research is needed to understand the aetiopathogenesis of disease and formulation of definitive treatment by means of randomized trials.

Additional Information

Disclosures

Human subjects: Consent was obtained by all participants in this study. **Conflicts of interest:** In compliance with the ICMJE uniform disclosure form, all authors declare the following:

Payment/services info: All authors have declared that no financial support was received from any organization for the submitted work. **Financial relationships:** All authors have declared that they have no financial relationships at present or within the previous three years with any organizations that might have an interest in the submitted work. **Other relationships:** All authors have declared that there are no other relationships or activities that could appear to have influenced the submitted work.

References

1. Benhamou C, Chamot A, Kahn M: Synovitis-acne pustulosis-hyperostosis-osteomyelitis syndrome (SAPHO). A new syndrome among the spondyloarthropathies. *Clin Exp Rheumatol*. 1988, 6:109-112.
2. Sallés M, Olivé A, Perez-Andres R, Holgado S, Mateo L, Riera E, Tena X: The SAPHO syndrome: a clinical and imaging study. *Clin Rheumatol*. 2011, 30:245-249. [10.1007/s10067-010-1560-x](https://doi.org/10.1007/s10067-010-1560-x)
3. Hayem G, Bouchaud-Chabot A, Benali K, et al.: SAPHO syndrome: a long-term follow-up study of 120 cases. *Semin Arthritis Rheum*. 1999, 29:159-171. [10.1016/s0049-0172\(99\)80027-4](https://doi.org/10.1016/s0049-0172(99)80027-4)
4. Witt M, Meier J, Hammitzsch A, Proft F, Schulze-Koops H, Grunke M: Disease burden, disease manifestations and current treatment regimen of the SAPHO syndrome in Germany: results from a nationwide patient survey. *Semin Arthritis Rheum*. 2014, 43:745-750. [10.1016/j.semarthrit.2013.10.010](https://doi.org/10.1016/j.semarthrit.2013.10.010)
5. Colina M, Govoni M, Orzincolo C, Trotta F: Clinical and radiologic evolution of synovitis, acne, pustulosis, hyperostosis, and osteitis syndrome: a single centre study of a cohort of 71 subjects. *Arthritis Rheum*. 2009, 61:813-821. [10.1002/art.24540](https://doi.org/10.1002/art.24540)
6. Magrey M, Khan MA: New insights into synovitis, acne, pustulosis, hyperostosis, and osteitis (SAPHO) syndrome. *Curr Rheumatol Rep*. 2009, 11:329-333. [10.1007/s11926-009-0047-8](https://doi.org/10.1007/s11926-009-0047-8)
7. Jansson A, Renner E, Ramser J, et al.: Classification of non-bacterial osteitis: a retrospective study of clinical, immunological and genetic aspects in 89 patients. *Rheumatology*. 2007, 46:154-160. [10.1093/rheumatology/ke1190](https://doi.org/10.1093/rheumatology/ke1190)
8. Dihlmann W, Dihlmann SW: Acquired hyperostosis syndrome: spectrum of manifestations at the sternocostoclavicular region. Radiologic evaluation of 34 cases. *Clin Rheumatol*. 1991, 10:250-263. [10.1007/BF02208686](https://doi.org/10.1007/BF02208686)
9. Schaub S, Sirkis HM, Kay J: Imaging for synovitis, acne, pustulosis, hyperostosis, and osteitis

- (SAPHO) syndrome. *Rheum Dis Clin North Am.* 2016, 42:695-710.
10. Cianci F, Zoli A, Gremese E, Ferraccioli G: Clinical heterogeneity of SAPHO syndrome: challenging diagnoses and treatment. *Clin Rheumatol.* 2017, 36:2151-2158. [10.1007/s10067-017-3751-1](https://doi.org/10.1007/s10067-017-3751-1)
 11. Freyschmidt J, Sternberg A: The bullhead sign: scintigraphic pattern of sternocostoclavicular hyperostosis and pustulotic arthroosteitis. *Eur Radiol.* 1998, 8:807-812. [10.1007/s003300050476](https://doi.org/10.1007/s003300050476)
 12. Haydar AA, Gikas P, Saifuddin A: Case report: chronic recurrent multifocal osteomyelitis: a case report and role of whole-body MRI. *Clin Radiol.* 2009, 64:641-644.
 13. Patel CN, Smith JT, Rankine JJ, Scarsbrook AF: F-18 FDG-PET/CT can help differentiate SAPHO syndrome from suspected metastatic bone disease. *Clin Nucl Med.* 2009, 34:254-257. [10.1097/RLU.0b013e31819a205c](https://doi.org/10.1097/RLU.0b013e31819a205c)
 14. Jung J, Molinger M, Kohn D, Schreiber M, Pfreundschuh M, Assmann G: Intra-articular glucocorticosteroid injection into sternocostoclavicular joints in patients with SAPHO syndrome. *Semin Arthritis Rheum.* 2012, 42:266-270. [10.1016/j.semarthrit.2012.03.012](https://doi.org/10.1016/j.semarthrit.2012.03.012)
 15. Abdelghani KB, Dran DG, Gottenberg JE, Morel J, Sibilia J, Combe B: Tumor necrosis factor-alpha blockers in SAPHO syndrome. *J Rheumatol.* 2010, 37:1699-1704. [10.3899/jrheum.091086](https://doi.org/10.3899/jrheum.091086)
 16. Aljuhani F, Tournadre A, Tatar Z, et al.: The SAPHO syndrome; a single centre study of 41 adult patients. *J Rheumatol.* 2015, 42:329-334. [10.3899/jrheum.140342](https://doi.org/10.3899/jrheum.140342)
 17. Assmann G, Simon P: The SAPHO syndrome—are microbes involved?. *Best Pract Res Clin Rheumatol.* 2011, 25:423-434. [10.1016/j.berh.2011.01.017](https://doi.org/10.1016/j.berh.2011.01.017)