

This is a repository copy of *Variability and Change in the West Antarctic Peninsula Marine System: Research Priorities and Opportunities*.

White Rose Research Online URL for this paper:

<https://eprints.whiterose.ac.uk/146653/>

Version: Accepted Version

---

**Article:**

Henley, Sian, Schofield, Oscar M., Hendry, Katharine R. et al. (20 more authors) (2019) Variability and Change in the West Antarctic Peninsula Marine System: Research Priorities and Opportunities. *Progress in Oceanography*. pp. 208-237. ISSN 0079-6611

<https://doi.org/10.1016/j.pocean.2019.03.003>

---

**Reuse**

This article is distributed under the terms of the Creative Commons Attribution-NonCommercial-NoDerivs (CC BY-NC-ND) licence. This licence only allows you to download this work and share it with others as long as you credit the authors, but you can't change the article in any way or use it commercially. More information and the full terms of the licence here: <https://creativecommons.org/licenses/>

**Takedown**

If you consider content in White Rose Research Online to be in breach of UK law, please notify us by emailing [eprints@whiterose.ac.uk](mailto:eprints@whiterose.ac.uk) including the URL of the record and the reason for the withdrawal request.

1 Variability and change in the west Antarctic Peninsula marine system: research priorities and  
2 opportunities

3 *Sian F. Henley<sup>1\*</sup>, Oscar M. Schofield<sup>2</sup>, Katharine R. Hendry<sup>3</sup>, Irene R. Schloss<sup>4</sup>, Deborah K. Steinberg<sup>5</sup>,*  
4 *Carlos Moffat<sup>6</sup>, Lloyd S. Peck<sup>7</sup>, Daniel P. Costa<sup>8</sup>, Dorothee C. E. Bakker<sup>9</sup>, Claire Hughes<sup>10</sup>, Patrick D.*  
5 *Rozema<sup>11</sup>, Hugh W. Ducklow<sup>12</sup>, Doris Abele<sup>13</sup>, Jacqueline Stefels<sup>11</sup>, Maria A. Van Leeuwe<sup>11</sup>, Corina P.*  
6 *D. Brussaard<sup>14</sup>, Anita G. J. Buma<sup>11</sup>, Josh Kohut<sup>2</sup>, Ricardo Sahade<sup>15</sup>, Ari S. Friedlaender<sup>16</sup>, Sharon E.*  
7 *Stammerjohn<sup>17</sup>, Hugh J. Venables<sup>7</sup>, Michael P. Meredith<sup>7</sup>*

8 <sup>1</sup>School of GeoSciences, University of Edinburgh, James Hutton Road, Edinburgh, EH9 3FE, UK

9 <sup>2</sup>Department of Marine and Coastal Sciences, Rutgers University, 71 Dudley Road, New Brunswick,  
10 NJ 08901, USA

11 <sup>3</sup>School of Earth Sciences, University of Bristol, Queens Road, Bristol, BS8 1RJ, UK

12 <sup>4</sup>Centro Austral de Investigaciones Científicas, Bernardo Houssay 200 (9410), Ushuaia, Tierra del  
13 Fuego, Argentina

14 <sup>5</sup>Virginia Institute of Marine Science, College of William and Mary, Gloucester Point, VA 23062, USA

15 <sup>6</sup>School of Marine Science and Policy, University of Delaware, Newark, DE 19716, USA

16 <sup>7</sup>British Antarctic Survey, High Cross, Madingley Road, Cambridge, CB3 0ET, UK

17 <sup>8</sup>Ecology and Evolutionary Biology Department, University of California Santa Cruz, 100 Shaffer Road,  
18 Santa Cruz, CA 95060, USA

19 <sup>9</sup>Centre for Ocean and Atmospheric Sciences, University of East Anglia, Norwich Research Park,  
20 Norwich, NR4 7TJ, UK

21 <sup>10</sup>Environment Department, University of York, Heslington, York, YO10 5NG, UK

22 <sup>11</sup>University of Groningen, GELIFES, Nijenborgh 7, 9747 AG Groningen, The Netherlands

23 <sup>12</sup>Lamont-Doherty Earth Observatory, Columbia University, 61 Route 9W, Palisades, NY 10964, USA

24 <sup>13</sup>Alfred Wegener Institute, Helmholtz Centre for Polar and Marine Research, Am Handelshafen 12,  
25 27570 Bremerhaven, Germany

26 <sup>14</sup>Royal Netherlands Institute for Sea Research, 1790 AB Den Burg, Texel, The Netherlands

27 <sup>15</sup>Instituto de Diversidad y Ecología Animal, Universidad Nacional de Córdoba, Avenida Vélez  
28 Sarsfield 299, 5000 Córdoba, Argentina

29 <sup>16</sup>Marine Mammal Institute and Department of Fisheries and Wildlife, Oregon State University,  
30 Newport, OR 97365, USA

31 <sup>17</sup>Institute of Arctic and Alpine Research, University of Colorado, Campus Box 450, Boulder, CO  
32 80309, USA

33

34 Corresponding author: s.f.henley@ed.ac.uk

35

36 Keywords: physical oceanography, nutrient and carbon cycling, ecosystems, primary production, sea  
37 ice, climate change

38 Regional index terms: Southern Ocean, Antarctica, West Antarctic Peninsula

39 Abstract

40 The west Antarctic Peninsula (WAP) region has undergone significant changes in temperature and  
41 seasonal ice dynamics since the mid-twentieth century, with strong impacts on the regional  
42 ecosystem, ocean chemistry and hydrographic properties. Changes to these long-term trends of  
43 warming and sea ice decline have been observed in the 21<sup>st</sup> century, but their consequences for  
44 ocean physics, chemistry and the ecology of the high-productivity shelf ecosystem are yet to be fully  
45 established. The WAP shelf is important for regional krill stocks and higher trophic levels, whilst the  
46 degree of variability and change in the physical environment and documented biological and  
47 biogeochemical responses make this a model system for how climate and sea ice changes might  
48 restructure high-latitude ecosystems. Although this region is arguably the best-measured and best-  
49 understood shelf region around Antarctica, significant gaps remain in spatial and temporal data  
50 capable of resolving the atmosphere-ice-ocean-ecosystem feedbacks that control the dynamics and  
51 evolution of this complex polar system. Here we summarise the current state of knowledge  
52 regarding the key mechanisms and interactions regulating the physical, biogeochemical and  
53 biological processes at work, the ways in which the shelf environment is changing, and the  
54 ecosystem response to the changes underway. We outline the overarching cross-disciplinary  
55 priorities for future research, as well as the most important discipline-specific objectives.  
56 Underpinning these priorities and objectives is the need to better-define the causes, magnitude and  
57 timescales of variability and change at all levels of the system. A combination of traditional and  
58 innovative approaches will be critical to addressing these priorities and developing a co-ordinated  
59 observing system for the WAP shelf, which is required to detect and elucidate change into the  
60 future.

61

62 Introduction

63 The west Antarctic Peninsula (WAP) continental shelf hosts a productive marine ecosystem, which is  
64 regionally important for krill stocks over the shelf and downstream in the Southern Ocean circulation  
65 system (e.g. Atkinson et al. 2004; Quetin et al. 1996), and for larger marine organisms as a breeding  
66 and/or feeding ground for migratory and year-round species (e.g. Costa and Crocker 1996; Ducklow  
67 et al. 2007; Friedlaender et al. 2006). From a climatic and biogeochemical perspective, the WAP is  
68 important because the southern flank of the Antarctic circumpolar current (ACC) flows particularly  
69 close to the shelf edge in this region (Orsi et al. 1995). As such, circumpolar deep water (CDW) from  
70 its mid-depths incurs directly on to the shelf in a less modified form than elsewhere around  
71 Antarctica, facilitating greater connectivity and exchange of physical and biogeochemical properties  
72 between these intermediate water masses and the atmosphere and surface ocean (Hofmann et al.  
73 1996; Klinck 1998). Significant variability in the physical environment, modulated by strong coupling  
74 to climate processes over interannual and decadal timescales, is having a strong impact on regional  
75 biogeochemistry and all levels of the shelf ecosystem, making the WAP an important model region in  
76 which to understand the impacts of climate on polar marine systems.

77 Temperature records for the WAP have shown the largest average atmospheric warming in the  
78 southern hemisphere during the twentieth century, with particularly pronounced warming during  
79 winter (King et al. 2003; Vaughan et al. 2003). This has been accompanied by a significant decadal  
80 warming of surface and deeper waters and changes in salinity over large parts of the WAP shelf  
81 (Meredith and King 2005). Significant warming and salinification of the deeper waters over the  
82 southern and central WAP shelf resulted from shoaling of the thermocline along the slope and  
83 increased transport of warm upper circumpolar deep water (UCDW) onto the shelf, as well as  
84 increased heat content of the UCDW layers themselves (Martinson et al. 2008; Schmidtke et al.

85 2014). Significant surface freshening has been observed closer to coastal glacial meltwater sources,  
86 whilst upper layer salinification has occurred further offshore (Bers et al. 2013; Meredith and King  
87 2005; Schloss et al. 2012).

88 Atmospheric and oceanic warming trends have been accompanied by strong changes in ice dynamics  
89 along the WAP, with the regional extent and duration of sea ice cover declining significantly since  
90 the late 1970s (Stammerjohn et al. 2012). Climate change appears more advanced in the northern  
91 region of the WAP as the warmer maritime climate moves southwards displacing the colder drier  
92 continental climate that dominated previously (Ducklow et al. 2007; Montes-Hugo et al. 2009).  
93 Substantial and widespread glacial retreat along the WAP has been attributed primarily to increasing  
94 ocean temperatures (Cook et al. 2016; Padman et al. 2012), with an important role for atmospheric  
95 forcing in the northern WAP (Falk and Sala 2015).

96 Whilst the regional warming and sea ice declines have been particularly rapid since the mid-  
97 twentieth century, these trends have slowed and plateaued since the late 1990s (Figure 1), with an  
98 absence of statistically significant atmospheric warming and sea ice losses between 1999 and 2014  
99 (Turner et al. 2016). Statistically significant increases in sea ice extent have been observed in the  
100 northern WAP since the late 1990s (Turner et al. 2016), and an increase in both the extent and  
101 duration of sea ice cover, and its interannual variability, have been observed in the coastal WAP  
102 since the late 2000s (Figure 1; Schofield et al. 2017). These recent short-term reversals and the  
103 plateauing of longer-term trends reflect significant natural internal variability in the regional climate  
104 superimposed on longer-term trends, which leads to substantial short-term variation in sea ice  
105 dynamics (Hobbs et al. 2016; Stammerjohn and Maksym 2017; Turner et al. 2016). Whilst the  
106 plateauing of temperature and sea ice trends has weakened the magnitude of the longer-term  
107 trends, the overall warming and sea ice losses are still statistically significant (Figure 1).

108 Large-scale atmospheric circulation patterns and in particular the Amundsen Sea Low (ASL) exert a  
109 strong control on the observed climatic variability and change at the WAP (Raphael et al. 2016). The  
110 ASL is a persistent low pressure region between the Ross Sea and the Bellingshausen Sea/WAP  
111 sector, which is strongly influenced by the Southern Annular Mode (SAM) and also by the El Niño  
112 Southern Oscillation (ENSO) (Lachlan-Cope et al. 2001; Raphael et al. 2016; Turner et al. 2013).  
113 Changes in the ASL affect the strength and direction of winds over the WAP, which act as a key  
114 control on the amount and meridional extent of sea ice (Turner et al. 2013). A deepening ASL over  
115 the second half of the twentieth century, associated with positive SAM and more persistent La Niña  
116 phases, generated stronger north-to-northwesterly winds that advect warm moisture-laden air from  
117 the north and drive sea ice to the south, creating warm, low-ice conditions over the WAP and  
118 increasing precipitation (Turner et al. 1997). The recent plateauing of temperature and sea ice  
119 trends is associated with periods of more neutral to negative SAM phases, or positive SAM offset by  
120 El Niño, that promote cyclonic to anticyclonic conditions east to west of the peninsula, respectively,  
121 leading to more frequent cold east-to-southeasterly winds over the WAP and increased ice extent  
122 (Meredith et al. 2016; Stammerjohn et al. 2008; Turner et al. 2016). The combination of short-term  
123 internal variability and longer-term changes in atmospheric and ocean circulation patterns  
124 responding to global climate change complicates future projections of Antarctic sea ice, both at WAP  
125 and circumpolar scales (Turner and Comiso 2017). Understanding the extent to which the long-term  
126 trend of atmospheric warming and declining sea ice will continue in future, and the timescales over  
127 which different forcings are relevant, are leading-order challenges for the WAP scientific community.

128 The pronounced variability and change observed in atmospheric forcing, sea ice dynamics, glacial  
129 retreat, freshwater distribution and ocean physics along the WAP have a strong impact on primary  
130 production, community composition, ecosystem functioning, ocean chemistry and ocean-  
131 atmosphere exchanges of heat and dissolved gases (e.g. Ducklow et al. 2013; Meredith et al. 2017;

132 Venables and Meredith 2014). Improving our understanding of this dynamic system is of high  
133 scientific priority as a result of significant variability and change in the physical environment,  
134 important biological and biogeochemical consequences, and documented sensitivity to – and  
135 feedbacks on – climate change. The documented responses of ocean chemistry and biology to  
136 changes in climate and ocean physics make the WAP shelf region a unique model system for  
137 assessing how changes in climate might restructure ecosystems here and in other polar regions  
138 where sea ice changes are underway or expected in future. This importance is one of the key  
139 reasons why the WAP shelf region is the focus of a large international research effort, with a number  
140 of long-term records and spatially-extensive studies that are unparalleled around Antarctica. There  
141 are over thirty research stations along the WAP, either permanent or summer only, and a number of  
142 research ships that frequent the region, predominantly during summer.

143 Figure 2 shows the major sustained research efforts along the WAP, delineation of the northern,  
144 central and southern sub-regions referred to in this paper, and the major circulation and  
145 bathymetric features of the shelf system. The US Palmer Antarctica Long-Term Ecological Research  
146 (LTER) project has been in operation since 1990, and consists of spring/summer time-series sampling  
147 adjacent to Palmer Station, Anvers Island, and an annual summer cruise occupying a grid of stations  
148 over the WAP shelf between Anvers and Charcot Islands. The US National Oceanic and Atmospheric  
149 Administration Antarctic Marine Living Resources (AMLR) program has been active around the South  
150 Shetland Islands in the northern WAP since 1986, conducting annual research surveys and land-  
151 based field measurements with a focus on ecosystem-based management of fisheries, primarily krill.  
152 Since 1997, the Rothera Time Series (RaTS) of the British Antarctic Survey, located in Ryder Bay,  
153 northern Marguerite Bay adjacent to Rothera Research Station on Adelaide Island, has made year-  
154 round quasi-weekly measurements of physical and biogeochemical oceanographic parameters,  
155 benthic ecology and sea ice cover, with a large number of linked and complementary studies  
156 conducted by UK and international partners. The establishment of additional laboratories at Rothera  
157 by the Netherlands Organisation for Scientific Research (NWO) in 2012 increased the Dutch research  
158 effort in the WAP region substantially. The Argentinian Antarctic Program consists of time-series and  
159 process studies at a number of research stations along the WAP, as well as ship-based campaigns  
160 across the shelf. Year-round time-series monitoring of hydrographic and biological variables in Potter  
161 Cove, King George Island/ Isla 25 de Mayo, South Shetland Islands, has been conducted fortnightly-  
162 monthly since 1991, based at Carlini Station, which has been in operation since 1982. A joint  
163 Argentinian-German research program at Dallmann Laboratory on Carlini Station focusing on Potter  
164 Cove started in 1994, and forms an important part of the German research efforts in the WAP  
165 region, coordinated by the Alfred Wegener Institute (AWI). The Chilean Antarctic Institute (INACH)  
166 conducts scientific research programs at four bases along the WAP, supported by the Armed Forces.  
167 Chilean base Yelcho on Doumer Island was reopened in 2015 and there are plans to reopen Base  
168 Carvajal on Adelaide Island to complete a latitudinal transect from King George Island to Adelaide  
169 Island, as well as developing a long-term monitoring program. The Peruvian National Antarctic  
170 Program comprises summertime studies at Machu Picchu Research Station on King George Island,  
171 which was established in 1989, and oceanographic cruises. Spanish research programs centre on  
172 Juan Carlos I and Gabriel de Castilla Stations in the South Shetland Islands, which were opened in the  
173 late 1980s, as well as ship-based research. Brazilian research efforts have been underway in the  
174 northern WAP since the 1980s, with dedicated ship-based monitoring programs conducted through  
175 a number of initiatives coordinated by the Brazilian Antarctic Program since 2000. Chinese  
176 monitoring programs at Great Wall Station on King George Island have been in operation as part of  
177 the Chinese National Antarctic Program since the base was established in 1985. The Korea Polar  
178 Research Institute (KOPRI) runs a year-round marine ecosystem monitoring program in operation  
179 since 1996 at King Sejong Station on King George Island, which was inaugurated in 1988.

180 The Southern Ocean Observing System (SOOS) is an international organisation supported by the  
181 Scientific Committees on Antarctic Research (SCAR) and Oceanic Research (SCOR), which aims to co-  
182 ordinate Southern Ocean research, disseminate key findings and identify future directions and  
183 priorities (Meredith et al. 2013). The WAP working group of SOOS aims to bring together the  
184 different national programs, initiatives and projects working in the Peninsula region to maximise the  
185 science output across the spectrum of WAP marine research activities, to improve coordination and  
186 collaboration amongst ongoing research efforts, and to instigate and promote future developments  
187 and progress by identifying key gaps and opportunities to be addressed by future research. In this  
188 paper, we summarise the current state of knowledge under two high-priority overarching questions  
189 in WAP marine science:

190 1) What are the key mechanisms and interactions regulating ecosystem functioning and ocean-  
191 atmosphere coupling along the WAP shelf?

192 2) How is the WAP shelf environment changing and what are the ecosystem responses to and ocean-  
193 climate feedbacks on the changes underway?

194 We take a whole ecosystem approach and consider the full range of dynamics and interactions from  
195 sea ice and water properties and circulation through phytoplankton dynamics and ocean  
196 biogeochemistry to pelagic, benthic and microbial food webs. We then discuss the most significant  
197 challenges and key overarching priorities for the international scientific community within the  
198 framework of these two questions, and present a model for an observing system for the WAP based  
199 on sustained observations of key variables and detailed process studies that will allow us to address  
200 these priorities. Figure 3 summarises the current state of knowledge of the key components of the  
201 WAP marine system and the most important mechanisms and interactions in the context of the two  
202 overarching questions outlined above, as well as the major priorities and approaches for future  
203 marine research at the WAP.

204

205 1) What are the key mechanisms and interactions regulating ecosystem functioning and ocean-  
206 atmosphere coupling along the WAP shelf?

207 1.1. Physical oceanography

208 The hydrography and circulation of the WAP shelf are influenced by intrusions of oceanic water from  
209 the ACC, inflow around the tip of the Peninsula from the Weddell Sea, and coupling with the  
210 atmosphere, cryosphere and land (Klinck et al. 2004; Martinson et al. 2008). Modulated by shelf  
211 dynamics, these processes lead to significant spatial and temporal property gradients in this region.  
212 Large seasonal variability occurs in surface waters, driven by strong heat loss and ice growth and  
213 advection in autumn and winter that leads to the formation of a deep winter mixed layer, and ice  
214 melting and partial restratification during spring and summer (Klinck et al. 2004; Meredith et al.  
215 2008). Precipitation, glacial melt and sea ice melt modulate the freshwater content and stratification  
216 of the surface layer, with significant variability driven by ENSO and SAM over interannual timescales  
217 (Meredith et al. 2010; Meredith et al. 2017). A main feature of the surface circulation is the Antarctic  
218 Peninsula Coastal Current (APCC), a seasonal buoyancy- and wind-forced surface current, which  
219 flows southwestwards along the coast south of Anvers Island and west of Adelaide and Alexander  
220 Islands during summer and autumn with a cyclonic circulation inferred within Marguerite Bay  
221 (Beardsley et al. 2004; Moffat et al. 2008; Savidge and Amft 2009).

222 The deep circulation and properties, particularly in the southern and central WAP, are strongly  
223 influenced by the proximity of the ACC to the shelf break, and by shelf topography and vertical  
224 mixing with the upper layers (Klinck 1998; Klinck et al. 2004; Martinson et al. 2008; Orsi et al. 1995).  
225 The CDW that resides in the mid-depths of the ACC is the main source of heat, salt, macronutrients  
226 and carbon for the subsurface shelf waters. Observational studies have revealed that CDW intrusions  
227 move across the shelf as small (~5 km wide) subsurface eddies, and are transported preferentially in  
228 deep, glacially-scoured submarine troughs that cross-cut the shelf (Couto et al. 2017; Martinson and  
229 McKee 2012; Moffat et al. 2009). Numerical models of the region have recently become eddy-  
230 resolving and revealed that shoreward transport can be expected via several of these troughs  
231 (Graham et al. 2016). The available observational evidence points to only weak seasonal variability in  
232 deep water properties, with synoptic-scale intrusion of eddies and other intraseasonal variability  
233 dominating instead (Martinson and McKee 2012; Moffat et al. 2009). The intruding waters cool and  
234 freshen on the shelf due to mixing with overlying waters and heat loss to the surface layer and  
235 atmosphere. Although the drivers of modification and vertical ventilation of CDW remain poorly  
236 understood, recent observations suggest that flow-topography interactions along the deep troughs  
237 constitute a key mechanism for vertical mixing (Venables et al. 2017). Mean upward heat fluxes from  
238 modified CDW to the surface layer are small (on average  $\sim 1 \text{ W/m}^2$ ), with stronger fluxes observed in  
239 early spring shortly after the first seasonal retreat of sea ice, but before the upper layer is strongly  
240 restratified (Brearley et al. 2017). Both of these processes highlight the importance of small-scale  
241 spatial (<1 km) and temporal (days to weeks) variability in controlling mixing rates and water  
242 modification at the WAP.

243 Bransfield Strait in the northern WAP differs markedly from the shelf to the south, with deep  
244 properties being modulated by colder, fresher waters originating in the Weddell Sea (Gordon and  
245 Nowlin 1978; Hofmann et al. 1996; van Caspel et al. 2018). The circulation in Bransfield Strait is  
246 generally cyclonic, with southward flow along the WAP coast and then turning towards the South  
247 Shetland Islands (Sangra et al. 2011; Zhou et al. 2002). A significant temperature gradient exists  
248 across Bransfield Strait, with warmer waters around the South Shetland Islands than along the  
249 mainland. The strong contrast in deep properties between Bransfield Strait and the shelf to the  
250 south suggests that deep water exchange between these two basins is limited (Hofmann et al. 1996),  
251 although its magnitude, temporal evolution, and dynamics are not fully described and understood.

## 252 1.2. Phytoplankton community dynamics

### 253 1.2.1. Pelagic primary production

254 The WAP shelf is a productive marine ecosystem, where primary production varies significantly in  
255 time and space, due to its regulation by upper ocean physics, light availability and the supply of  
256 macro- and micronutrients. As well as the role of phytoplankton in taking up nutrients and carbon  
257 dioxide, thus mediating air-sea gas exchange and larger-scale biogeochemical cycling, these primary  
258 producers constitute a critical food source for the entire WAP shelf ecosystem. High-biomass  
259 phytoplankton blooms occur during spring and summer (Hart 1942; Nelson and Smith 1991; Prézelin  
260 et al. 2000; Smith et al. 2008), when solar illumination increases and sea ice has retreated leaving an  
261 exposed ocean surface (Moline and Prézelin 1996; Smith and Stammerjohn 2001). There is a strong  
262 productivity gradient with high productivity ( $\sim 1000 \text{ mg C m}^{-2} \text{ d}^{-1}$ ) inshore compared with offshore  
263 waters ( $\sim 100 \text{ mg C m}^{-2} \text{ d}^{-1}$ ) (Vernet et al. 2008). Seasonal satellite studies and in situ measurements  
264 show that net community production peaks first offshore and follows the inshore retreat of the sea  
265 ice (Arrigo et al. 2017; Li et al. 2016). The magnitude of primary productivity on an annual basis is  
266 linked to climate modes such as ENSO and SAM, and their effect on the ASL, which influence the  
267 amount of sea ice present in the winter (Stammerjohn et al. 2008a), and this in turn affects primary  
268 productivity in the following spring and summer seasons (Saba et al. 2014). The duration of winter

269 sea ice and the extent of winter wind-driven mixing, combined with the timing of ice retreat and  
270 mixing during spring, has been shown to control upper ocean stability during spring and summer,  
271 thus preconditioning the water column for phytoplankton growth (Venables et al. 2013; Saba et al.  
272 2014; Schofield et al. 2017; Rozema et al. 2017a). In high-ice years, less wind-induced mixing over  
273 winter and a subsequent strong seasonal melt results in a more stable water column that retains  
274 phytoplankton in a shallower surface layer, where light conditions are favourable for growth (Moline  
275 1998; Vernet et al. 2008; Carvalho et al. 2016). In low-ice years, enhanced wind-driven mixing and  
276 subsequently deeper mixed layers, combined with a smaller input of meltwater to restabilise the  
277 upper ocean, result in phytoplankton cells being mixed over a greater depth interval, experiencing  
278 lower light levels overall, such that primary productivity is reduced (Figure 4). Superimposed on the  
279 seasonal bloom dynamics are shorter-lived phytoplankton blooms (days-week) facilitated by periods  
280 of low wind that lead to increased water column stability (Moline 1998; Vernet et al. 2008; Carvalho  
281 et al. 2016). High primary productivity supports a productive food web that is tightly coupled to the  
282 seasonal phytoplankton dynamics, suggesting strong bottom-up control of the ecosystem (Saba et  
283 al. 2014).

284 While WAP phytoplankton communities are often dominated by diatoms, other taxa are increasingly  
285 recognised as important components of the food web. The importance of nanoplankton (<20 µm)  
286 and picoplankton (<2 µm) has been documented, with cryptophytes being the dominant nano-  
287 flagellate over much of the region (e.g. Krebs 1983; Buma et al. 1991; Kopczynska 1992; Garibotti et  
288 al. 2003; Varela et al. 2002; Rodriguez et al. 2002). Other major phytoplankton taxa include mixed  
289 flagellates and haptophytes, with haptophytes (e.g. the prymnesiophyte *Phaeocystis antarctica*)  
290 being more prominent than cryptophytes in Marguerite Bay (Garibotti et al. 2003; Kozlowski et al.  
291 2011; Rozema et al. 2017a; Stefels et al. 2018). *P. antarctica* dominated the phytoplankton  
292 community during spring 2014 in the central WAP prior to the peak of the diatom bloom (Arrigo et  
293 al. 2017). During high-chlorophyll years, the late-spring/summer phytoplankton community is  
294 dominated by larger cells, primarily diatoms, with only a minor contribution from smaller size  
295 classes, primarily haptophytes and cryptophytes (Moline et al. 2004; Rozema et al. 2017a; Schofield  
296 et al. 2017; Schloss et al. 2014). In low-ice low-chlorophyll years, the haptophyte and cryptophyte  
297 contributions increase, whilst the diatom contribution is reduced. Cryptophyte abundance increases  
298 when a shallow meltwater lens, probably of glacial origin, overlies a well-mixed upper water column  
299 (Mura et al. 1995; Moline et al. 2004). Cryptophytes take up less CO<sub>2</sub> per unit chlorophyll than  
300 diatoms, such that a greater cryptophyte contribution may lead to reduced carbon uptake compared  
301 to diatom-dominated assemblages (Schofield et al. 2017).

302 Whilst the factors influencing phytoplankton community composition remain poorly understood, it is  
303 possible to segregate the presence and abundance of cryptophytes and diatoms at Palmer Station in  
304 temperature-salinity phase space (Figure 5a) (Schofield et al. 2017). Diatoms were observed over the  
305 full range of observed salinities and temperatures, with their abundance being significantly lower in  
306 colder and lower-salinity waters. Conversely, cryptophytes were most abundant in lower-salinity  
307 colder waters (-1 to 1° C), and absent at higher temperatures and salinities. The segregation of major  
308 phytoplankton taxa based on water mass properties at Palmer Station is not robust at the wider  
309 shelf scale (Figure 5b), since ship-based surveys indicate a range of cryptophyte species across the  
310 WAP that can occupy a range of hydrographic niches.

### 311 1.2.2. Coupling between sea ice and pelagic ecosystems

312 As well as regulating phytoplankton productivity through its control on upper ocean physics, sea ice  
313 can also play an important role in seeding the pelagic community. Primary production rates in  
314 Antarctic sea ice are highly variable, ranging from 0.5 to 1250 mg C m<sup>-2</sup> d<sup>-1</sup> (Arrigo 2017), and  
315 reaching maxima in spring and summer, when ice algae can contribute up to 50-60 % of total



316 primary production in a given area (e.g. McMinn et al. 2010). The direct coupling between sea ice  
317 and pelagic ecosystems varies seasonally, according to ice extent and its productivity compared to  
318 underlying waters. When ice melts in spring, release of algal cells into the water column can initiate  
319 under-ice algal blooms (Lizotte 2001), although differences in species composition between sea ice  
320 and water column communities have been documented (e.g. Riaux-Gobin et al. 2011). The timing  
321 and pulse size of release act as strong controls on the fate of sympagic (ice-associated) algae (Selz et  
322 al. 2018), with a rapid early release contributing substantially to pelagic production, and a later  
323 release being more likely to be consumed by pelagic zooplankton or benthic communities (e.g.  
324 Riebesell et al. 1991).

325 Antarctic sympagic algae are an important food source for zooplankton, such as juvenile krill  
326 (Kohlbach et al. 2017) and various life stages of copepods (Bluhm et al. 2017). This is especially the  
327 case during winter, when chlorophyll concentrations in bottom sea-ice layers close to the ice-water  
328 interface can be 10 to 100-fold higher than in the underlying seawater. At the WAP, bottom-ice  
329 chlorophyll increased from  $\sim 5 \mu\text{g L}^{-1}$  to  $\sim 500 \mu\text{g L}^{-1}$  from September to December 2014 in land-fast  
330 ice adjacent to Rothera Station (Meiners et al. *in press*).

331 Export of ice-associated organic carbon, that is not remineralised in the sea ice or surface waters, to  
332 benthic ecosystems occurs at rates determined by its composition (Riebesell et al. 1991) and the  
333 dynamics of ice retreat (e.g. Norkko et al. 2007; Wing et al. 2012). Whilst organic carbon fluxes  
334 during ice-covered seasons are small compared to summertime fluxes along the WAP, sea ice algae  
335 are most relevant for local and episodic inputs preceding pelagic blooms, and in providing source  
336 material that is remineralised in winter to support detritus feeders (Mincks et al. 2005). Biogenic  
337 particle fluxes beneath land-fast sea ice were  $\sim 0.2 \text{ g m}^{-2} \text{ d}^{-1}$  during winter at King George Island/ Isla  
338 25 de Mayo (Khim et al. 2007), and would be expected to increase dramatically during ice melt in  
339 spring. In the Ross Sea, tracer analysis shows that sea ice organic carbon fluxes can contribute  $>50\%$   
340 of the total diet of Antarctic benthic organisms (Wing et al. 2012).

### 341 1.3. Nutrient biogeochemistry

342 The supply and cycling of inorganic and organic macro- and micronutrients along the WAP is  
343 regulated by physical and biological processes, and influences the spatial and temporal variation in  
344 production and ecosystem structure. Inorganic macronutrients are supplied to WAP shelf  
345 ecosystems primarily by CDW intruding onto the shelf from the ACC (Klinck et al. 2004; Prezelin et al.  
346 2000). Cross-shelf transport of CDW in deep glacially-scoured canyons increases the supply of  
347 nutrients to biota in overlying waters, as well as increasing heat flux and reducing sea ice coverage,  
348 such that phytoplankton biomass is higher and more diatom-dominated over the canyons compared  
349 with adjacent shelf areas (Kavanaugh et al. 2015). The supply of inorganic nitrogen and silicic acid  
350 from sea ice is small compared to CDW, and dominated by regenerated nutrients (Fripiat et al. 2015;  
351 Henley et al. 2017). Phosphate accumulates in sea ice (Fripiat et al. 2017), but its effect on water  
352 column phosphate and micronutrient inventories remains unclear (Hendry et al. 2010). A glacial  
353 source of silicic acid in basal meltwater has been demonstrated around Greenland (Hawkings et al.  
354 2017), and warrants investigation along the WAP.

355 Vertical nutrient fluxes from the modified CDW source into the surface ocean vary substantially in  
356 space and time. Vertical nitrate fluxes during summer in Marguerite Bay and along Marguerite  
357 Trough were estimated as  $0.18 \pm 0.17 \text{ mmol NO}_3 \text{ m}^{-2} \text{ d}^{-1}$  with a maximum of  $0.56 \text{ mmol NO}_3 \text{ m}^{-2} \text{ d}^{-1}$   
358 (Henley et al. 2018). The mean summertime vertical nitrate flux for the Palmer LTER grid for 1998-  
359 2007 was estimated as  $1.36 \pm 1.79 \text{ mmol NO}_3 \text{ m}^{-2} \text{ d}^{-1}$  (Pedulli et al. 2014), although the latter study  
360 used a uniform value for the vertical eddy diffusivity ( $K_z$ ) that is likely to overestimate fluxes.  
361 Seasonal variability is poorly constrained, although vertical nutrient fluxes are expected to be

362 greatest following the initial retreat of sea ice, in agreement with heat fluxes (Brearley et al. 2017).  
363 Whilst macronutrients are normally replete in WAP surface waters, intense biological drawdown by  
364 phytoplankton can lead to transient nutrient limitation in coastal areas during some summers  
365 (Henley et al. 2017). Interannual variability in CDW-derived nutrient supply is attributed to the  
366 degree of wintertime mixing at Palmer Station (Kim et al. 2016), but this cannot fully account for the  
367 observed variability at Rothera (Henley et al. 2017).

368 The degree of summertime surface ocean macronutrient depletion shows an onshore-offshore  
369 gradient driven by higher primary production in inshore regions (Pedulli et al. 2014). Seasonal  
370 nutrient drawdown during summer follows interannual variability in chlorophyll, sea ice and upper  
371 ocean conditions, such that high-ice, high-chlorophyll years lead to greater nutrient drawdown than  
372 lower-chlorophyll years (Figure 4) (Henley et al. 2017; Kim et al. 2016), with the potential to  
373 influence WAP shelf nutrient budgets and exports. In the coastal regions, the summer N/P uptake  
374 ratio varies between  $\sim 13$ , indicative of diatom-dominated phytoplankton communities under bloom  
375 conditions, and  $\sim 21$ , indicative of communities dominated by non-diatom phytoplankton and/or  
376 lower productivity conditions (Clarke et al. 2008; Henley et al. 2017; Kim et al. 2016). The summer  
377 Si/N uptake ratio is usually  $\geq 1$  in the Rothera and Palmer time series, indicating diatom-dominated  
378 production in these coastal regions (Henley et al. 2017; Kim et al. 2016). Nutrient uptake varies  
379 significantly within a season, due to changes in water column structure, sea ice and phytoplankton  
380 communities (Hendry et al. 2009). For example, time-series analyses of the stable silicon isotope  
381 composition ( $\delta^{30}\text{Si}$ ) of silicic acid from northern Marguerite Bay show strong silicic acid drawdown by  
382 diatoms, interspersed with wind-driven mixing events that replenish the silicic acid reservoir from  
383 underlying waters (Cassarino et al. 2017).

384 Nitrate, phosphate and inorganic carbon are progressively enriched in subsurface waters as CDW  
385 moves across the shelf, and the stable nitrogen ( $\delta^{15}\text{N}$ ) and oxygen ( $\delta^{18}\text{O}$ ) isotope composition of  
386 nitrate (Figure 6) and nutrient stoichiometry show that this is driven by local remineralisation of  
387 organic matter and nutrient recycling in the upper water column ( $\leq 200$  m) (Henley et al. 2017, 2018).  
388 Nitrification (regeneration of nitrate via ammonium oxidation) occurs in the deeper darker part of  
389 the euphotic layer, making the regenerated nitrate contribution to surface ocean primary production  
390 sensitive to whether the base of the euphotic layer resides within the mixed layer. Nitrate and  
391 phosphate regenerated in subsurface shelf waters, as opposed to that supplied from the CDW  
392 source, can account for up to one third of the surface ocean nutrient pools during summer, with  
393 implications for new production, net  $\text{CO}_2$  uptake and organic matter export. Silicic acid is also  
394 enriched across the shelf, with maximum enrichment at depth (Henley et al. 2018). This indicates  
395 biogenic silica dissolution occurring deeper in the water column than organic matter  
396 remineralisation, and potentially in sediment porewaters, driving a return flux of silicic acid to the  
397 water column. New porewater silicon isotope data provide evidence for down-core changes in silicic  
398 acid being driven by dissolution of diatom frustules and potentially reverse weathering reactions  
399 (Cassarino et al. *in prep*).

400 Our understanding of organic nutrient budgets and cycling is more limited. Dissolved organic carbon  
401 (DOC) and nitrogen (DON) concentrations are low in the Southern Ocean compared to other ocean  
402 regions, with a labile to semi-labile pool in the upper ocean and a large refractory pool in CDW  
403 (Hansell et al. 2009; Kirchman et al. 2009; Ogawa et al. 1999). Low DOC concentrations and low  
404 bacterial production rates and biomass along the WAP suggest that bacterial production may be  
405 limited by the availability of dissolved organic matter (DOM) (Ducklow et al. 2012a; Kim et al. 2016),  
406 but this is yet to be fully understood.

407 The essential micronutrient iron is supplied to the WAP surface ocean primarily from glacial  
408 meltwater and shallow sedimentary sources (Annett et al. 2015; Annett et al. 2017; Bown et al.

409 2018; Monien et al. 2017; Sherrell et al. 2018). Iron concentrations are replete in inshore regions,  
410 but can be drawn down by phytoplankton blooms to limiting levels further offshore. Micronutrients  
411 other than iron show temporal and spatial variability, although their roles in regulating primary  
412 productivity along the WAP are yet to be determined (Bown et al. 2017; Hendry et al. 2008).

#### 413 1.4. Climate-active gases

##### 414 1.4.1. Marine carbonate chemistry and air-sea CO<sub>2</sub> fluxes

415 Carbonate chemistry and air-sea CO<sub>2</sub> fluxes along the WAP are influenced strongly by ocean physics  
416 and biological processes. Year-round measurements of dissolved inorganic carbon (DIC) and total  
417 alkalinity (TA) taken at the Rothera Time Series since 2010 show that all carbonate chemistry  
418 parameters have a strong, asymmetric seasonal cycle in surface waters with some year-to-year  
419 variation (Figure 7; Legge et al. 2015, 2017; Jones et al. 2017). Concurrent with the late spring/early  
420 summer phytoplankton bloom, DIC, TA and the fugacity of carbon dioxide ( $f\text{CO}_2$ ) decrease sharply,  
421 while pH and the saturation state ( $\Omega$ ) of the calcium carbonate minerals calcite and aragonite  
422 increase sharply. Values for all parameters then gradually return to winter values. Aragonite  
423 saturation state shows notably low wintertime values, just above 1, a critical boundary below which  
424 aragonitic organisms can become susceptible to growth impairment and dissolution (Jones et al.  
425 2017). Photosynthesis and respiration dominate these seasonal changes in surface water carbonate  
426 chemistry, with biological uptake driving the substantial reductions in DIC during spring and summer  
427 (Carrillo et al. 2004; Legge et al. 2017; Tortell et al. 2014). Upwelling and vertical mixing of carbon-  
428 rich deep water increase upper ocean DIC, especially during winter, whilst sea ice reduces CO<sub>2</sub>  
429 outgassing. Ryder Bay is a net sink for atmospheric CO<sub>2</sub> of 0.90-1.39 mol C m<sup>-2</sup> yr<sup>-1</sup> (Legge et al. 2015).  
430 It remains unclear whether the WAP shelf as a whole is a net annual sink or source for atmospheric  
431 CO<sub>2</sub>.

432 Across the WAP shelf, carbonate system parameters show strong onshore-offshore gradients in the  
433 upper ocean during summer, with low DIC and  $f\text{CO}_2$  and high pH and aragonite saturation state in  
434 near-shore waters, due to strong biological carbon uptake, especially in the southern WAP sub-  
435 region (Figure 8) (Carrillo et al. 2004; Hauri et al. 2015; Ruiz-Halpern et al. 2014). The degree of  
436 summertime DIC and  $f\text{CO}_2$  drawdown is closely related to phytoplankton biomass and primary  
437 production (Moreau et al. 2012), which are regulated by winter sea ice coverage and wind patterns  
438 during spring (Montes-Hugo et al. 2010). In the central WAP, dilution by meltwater inputs reduces  
439 TA and DIC in near-shore waters (Hauri et al. 2015). Most of the WAP shelf exhibited  $f\text{CO}_2$   
440 undersaturation and net CO<sub>2</sub> uptake during summers between 2005 and 2009, although there was a  
441 region of  $f\text{CO}_2$  supersaturation and net CO<sub>2</sub> release in the outer shelf region to the north of Anvers  
442 Island (Ruiz-Halpern et al. 2014). Air-sea CO<sub>2</sub> fluxes in Bransfield Strait are highly variable, with  
443 surface waters switching between sink and source behaviour in consecutive summer seasons (Ito et  
444 al. 2018).

##### 445 1.4.2. Halogens

446 Halogen gases can be released from phytoplankton and ice algal communities along the WAP, with  
447 consequences for atmospheric chemistry and regional climate. The halogens play an important role  
448 in the Antarctic atmospheric boundary layer, being involved in the cycling of O<sub>3</sub>, HO<sub>x</sub>, NO<sub>x</sub>, Hg, CH<sub>4</sub>  
449 and the formation of precursor molecules to cloud condensation nuclei (CCN) (reviewed by Saiz-  
450 Lopez and von Glasow 2012). Destruction by bromine radicals is thought to be the primary driver for  
451 ozone depletion events, during which Antarctic boundary layer O<sub>3</sub> can decrease from around 30 ppb  
452 to below instrumental detection (1-2 ppb) for up to a few days (e.g. Jones et al. 2013). Additionally,  
453 modelling studies suggest that some halogen oxides are involved in controlling CCN formation

454 through oxidation of the semi-volatile organic sulphur compound dimethyl sulphide by bromine  
455 monoxide (Breider et al. 2015) and possibly new particle formation involving iodine oxides (e.g. Saiz-  
456 Lopez et al. 2008; Roscoe et al. 2015).

457 Biotic and abiotic sources of halogens to the Antarctic atmospheric boundary layer have been  
458 identified. The 'explosive' emission of bromine needed to initiate ozone depletion events is driven by  
459 catalytic liberation from condensed-phase sea-salt bromide present on airborne particulates, and  
460 snow and sea ice surfaces (reviewed by von Glasow and Hughes 2015). Sea salt aerosol (Legrand et  
461 al. 2016) and blowing saline snow (Yang et al. 2008, 2010; Lieb-Lappen and Obbard 2015) are also  
462 thought to be important sources of gaseous inorganic bromine in Antarctica. Whilst these abiotic  
463 sources are thought to dominate, Hughes et al. (2009, 2012) show that high rates of biogenic  
464 bromoform ( $\text{CHBr}_3$ ) flux from diatom blooms in the seasonal ice zone of the WAP could also  
465 contribute significantly to gaseous inorganic bromine during certain times of year. Similar to the  
466 uptake of macronutrients being reduced during relatively low-productivity spring/summer seasons  
467 following winter periods with reduced fast-ice duration (Henley et al. 2017), biogenic bromoform  
468 ( $\text{CHBr}_3$ ) emissions are also reduced in low-ice low-productivity years (Hughes et al. 2012).

469 Whilst iodine emissions to the Antarctic atmosphere have also been linked to abiotic reactions on  
470 the snowpack (Saiz-Lopez et al. 2008; Freiss et al. 2010), additional biological sources have been  
471 proposed for coastal regions at the WAP and elsewhere. These include iodocarbon (e.g.  $\text{CH}_2\text{I}_2$ ,  $\text{CH}_3\text{I}$ )  
472 emissions from surface waters and sea ice (Chance et al. 2010; Granfors et al. 2013), and microalgal-  
473 mediated inorganic iodine flux from sea ice brine channels (Saiz-Lopez et al. 2015).

#### 474 1.4.3. Organic sulphur compounds

475 Dimethyl sulphide (DMS) is the most important natural sulphur source to the atmosphere, where it  
476 is oxidised to form sulphate aerosols, which act as CCNs and exert a cooling effect through albedo  
477 feedbacks. DMS can also be released from phytoplankton and ice algal communities along the WAP,  
478 resulting in a direct feedback between the ecosystem and regional climate. Climatologies of DMS  
479 concentrations and fluxes show that the Southern Ocean as a whole is a global hotspot of DMS  
480 production, and its modelled contribution to atmospheric sulphate is especially high (Gondwe et al.  
481 2003; Lana et al. 2011). The Southern Ocean also exhibits the highest temporal variability in DMS  
482 concentrations, and the highest concentrations in the marginal ice zone. The latest Southern Ocean  
483 climatology indicates that the WAP is not a particular hotspot of DMS production (Jarníková and  
484 Tortell 2016), although this may reflect a shortage of published datasets, particularly from the  
485 marginal ice zone. Two time series from the Palmer LTER show highest DMS concentrations in  
486 January between 5 and 15 nM (Asher et al. 2017; Herrmann et al. 2012), which compare well with  
487 the climatological mean for January of  $10.8 \pm 6.9$  (SD) nM for the whole Austral Polar province (Lana  
488 et al. 2011). A recent continuous 5-year time series at Rothera shows large seasonal fluctuations in  
489 northern Marguerite Bay, with considerably higher concentrations in January, reaching an average of  
490  $24 \pm 35$  (SD) nM and a maximum of 160 nM in January 2015 (Webb et al. *in review*). This new time  
491 series documents a 3-fold higher flux of DMS to the atmosphere than previously calculated. High  
492 concentrations were also observed throughout Marguerite Bay and out to the shelf edge in January  
493 2015, and are likely associated with the location of the marginal ice zone (Figure 9; Stefels et al.  
494 2018).

495 The role of sea ice in the sulphur cycle is complex and the processes involved are poorly quantified.  
496 Large phytoplankton blooms and spikes of DMS have been linked to melting sea ice (Trevena and  
497 Jones 2006), potentially caused by the release of large amounts of ice algae that produce the DMS  
498 precursor, dimethylsulphoniopropionate (DMSP) (Stefels et al. 2018). This is supported by extremely  
499 high DMSP concentrations common in sea ice, 2-3 orders of magnitude higher than in underlying

500 surface waters. However, release from sea ice does not necessarily result in high DMS  
501 concentrations (Tison et al. 2010). The efficiency of DMSP conversion to DMS depends strongly on  
502 phytoplankton community structure, as *Phaeocystis* and dinoflagellates readily convert DMSP into  
503 DMS whilst diatoms do not, on bacterial processes, which often demethylate DMSP rather than  
504 producing DMS, and on abiotic factors (Stefels et al. 2007). With particular relevance to Antarctic ice  
505 and surface waters, high levels of UV radiation can photo-oxidise DMS to dimethylsulphoxide  
506 (DMSO), as well as inhibiting algal and bacterial activity (Toole and Siegel 2004; Zemmeling et al.  
507 2008a). Whilst high DMS fluxes have been found above sea ice, it remains unclear how much is  
508 derived from surface ice communities, which are often dominated by the well-known DMS producer  
509 *Phaeocystis*, and/or from leads between ice floes, where surface-microlayer concentrations of DMS  
510 can be an order of magnitude higher than in the underlying water column (Zemmeling et al. 2008a,  
511 b). Ice-derived DMS fluxes are likely to be largest during early spring, when surface ice communities  
512 are developing and surface ice and snow layers become permeable due to rising temperatures. Sea  
513 ice dynamics also impact on pelagic DMSP production, both directly via DMSP release from ice algae  
514 input to surface waters, and indirectly by shaping the conditions for pelagic blooms that produce  
515 DMSP (Stefels et al. 2018; Webb et al. *in review*).

## 516 1.5. Microbial processes

517 Bacterioplankton (free-floating and particle-attached archaea and bacteria) community dynamics  
518 are closely coupled to phytoplankton dynamics in the upper ocean, and strongly influenced by  
519 environmental characteristics, such as sea ice, salinity, temperature, stratification and nutrient  
520 availability (e.g. Ghiglione and Murray 2012; Luria et al. 2016, 2017; Piquet et al. 2011; Rozema et al.  
521 2017b; Signori et al. 2014; Obryk et al. 2016). These microbial communities play a key role in  
522 biogeochemical cycling. Close coupling between bacterial and phytoplankton dynamics along the  
523 WAP has been emphasised by microbial studies conducted as part of the Palmer LTER (2002-  
524 ongoing) and earlier RACER (1987-1989) projects. Variability in abundance and productivity of  
525 bacterioplankton is governed largely by the availability of phytoplankton-derived DOM, as terrestrial  
526 input of organic carbon is negligible (Ducklow et al. 2012a) – in great contrast to the Arctic.  
527 Bacterioplankton abundance varies across the WAP shelf, being higher further south and towards  
528 the inshore regions, in broad agreement with phytoplankton distributions (Figure 10). Pronounced  
529 temporal variability is evident as abundance increases from winter minima of  $2.0 \pm 0.8 \times 10^8$  cells L<sup>-1</sup>  
530 to a maximum of  $\sim 2\text{-}3 \times 10^9$  cells L<sup>-1</sup> during summers with high phytoplankton biomass (Ducklow et  
531 al. 2012a; Evans et al. 2017). Hotspots of bacterial production and abundance do not necessarily  
532 overlap, as production per bacterium can vary by up to an order of magnitude between years, in  
533 addition to spatial differences (Figure 10). Multi-year and spatially-extensive studies have suggested  
534 a low ratio ( $\sim 4\%$ ) of bacterial to primary production (Ducklow et al. 2012a; Kim and Ducklow 2016),  
535 which is unique to the Southern Ocean and the cause remains unknown (Kirchman et al. 2009).  
536 Seasonal-scale studies that have addressed phytoplankton bloom dynamics and bacterioplankton  
537 diversity simultaneously suggest that time-lagged responses are important in the coupling between  
538 phytoplankton and bacteria, leading to increased heterogeneity in the microbial community (Luria et  
539 al. 2014; Moreno-Pino et al. 2016; Piquet et al. 2011; Rozema et al. 2017b; Bowman et al. 2017;  
540 Bowman et al. 2016). A stronger relationship between summertime bacterial production and  
541 phytoplankton biomass estimated from chlorophyll than with primary production suggests that  
542 bacteria preferentially utilise DOM derived from grazing, sloppy feeding and viral lysis, rather than  
543 DOM excreted by phytoplankton (Ducklow et al. 2012a; Kim and Ducklow 2016; Ruiz-Halpern et al.  
544 2011). Bacterioplankton itself could be an underestimated source of DOM through grazing by  
545 zooplankton and mixotrophic algae, or by viral lysis; an important loss factor for Antarctic  
546 bacterioplankton (Brum et al. 2015; Evans et al. 2017; Evans and Brussaard 2012; Vaqué et al. 2017).  
547 Although studies of DOM origin, speciation and bioavailability are rare in this region, one winter

548 survey revealed that ~35 % of dissolved amino acids, and thus potentially a large proportion of the  
549 DOM pool, was of bacterial origin (Shen et al. 2017).

550 Whilst low *in situ* temperatures could be co-limiting bacterial production along the WAP (Pomeroy  
551 and Wiebe 2001), no significant relationship between bacterial production and temperature was  
552 observed for half of the summers since 2002, and for the other summers, only weakly-to-moderately  
553 significant relationships were found over seasonal timescales (Kim and Ducklow 2016). Temperature  
554 may affect bacterial production indirectly, due to its influence on phytoplankton production, grazer  
555 activity and diversity, and viral infection (Ducklow et al. 2012b; Kim and Ducklow 2016; Maat et al.  
556 2017; Vaqué et al. 2017).

557 Stark contrasts exist between surface and deep (>100 m) community composition along the WAP,  
558 with diversity being more stable over time and space at depth than in surface waters (Luria et al.  
559 2014). Metabolic structure also varies seasonally and with depth, and can be used to segment  
560 bacterioplankton communities along the WAP (Bowman and Ducklow 2015; Bowman et al. 2017).  
561 Microbial communities can be transported by ocean currents and winds, increasing connectivity  
562 amongst populations (Bowman and Deming 2017; Wilkins et al. 2013). As in the wider Southern  
563 Ocean, the dominant phyla are Alpha- and Gamma- Proteobacteria, Actinobacteria and  
564 Bacteroidetes (the Cytophaga-Flavobacterium-Bacteroides group) (Abell and Bowman 2005;  
565 Delmont et al. 2014; Gentile et al. 2006; Landa et al. 2016).

566 The pelagic archaeal community along the WAP is dominated by ammonia-oxidising  
567 *Thaumarchaeota* (previously Marine Group I *Crenarchaeota*) (Abele et al. 2017; Grzymski et al. 2012;  
568 Hernández et al. 2015; Luria et al. 2014; Signori et al. 2014). *Thaumarchaeota* were also found to  
569 dominate sea ice and benthic archaeal communities (Cowie et al. 2011; Learman et al. 2016). The  
570 widespread distribution of *Thaumarchaeota* suggests an important ecological function involved in  
571 nitrogen recycling (Tolar et al. 2016), particularly in winter when bacterioplankton communities are  
572 enriched in archaea compared with summer communities (Church et al. 2003; Grzymski et al. 2012;  
573 Hernández et al. 2015; Murray et al. 1998; Murray and Grzymski 2007), and nitrogen recycling  
574 pathways have been identified in proteomic data (Williams et al. 2012).

575 High functional diversity is suggested by studies of species composition using the 16S rRNA gene,  
576 and confirmed by metagenomics and metaproteomics approaches, which provide a mechanistic  
577 understanding of the microbial processes at work. Bacterioplankton are involved in  
578 chemoheterotrophy, photoheterotrophy or aerobic anoxygenic photosynthesis during summer,  
579 whilst chemolithoautotrophic pathways dominate during winter (Grzymski et al. 2012; Williams et al.  
580 2012). Abundant Flavobacteria have been shown to bind and exploit polymeric substrates, including  
581 carbohydrates, polypeptides, and lipids, thereby providing a crucial function in microbial  
582 decomposition (Williams et al. 2013). 16S rRNA sequencing data from King George Island have also  
583 revealed a previously unknown clade of Archaea potentially capable of oxidising ferrous iron (Abele  
584 et al. 2017; Hernández et al. 2015).

## 585 1.6. Zooplankton dynamics

586 Zooplankton abundance, distribution and species assemblages along the WAP are influenced  
587 strongly by the availability and composition of their phytoplankton food source, as well as the  
588 physical structure of the water column, and play a pivotal role in food web interactions and carbon  
589 and nutrient cycling. The major taxa comprising meso- and macrozooplankton (>200 µm, hereafter  
590 macrozooplankton) assemblage composition along the WAP are well known, with the Antarctic krill,  
591 *Euphausia superba*, being well-established as a keystone species in the regional food web (e.g.  
592 Quetin and Ross 2003). The WAP is an important spawning and nursery area for *E. superba*, where

593 spawning success, larval survival over winter and recruitment the following summer are largely  
594 dependent on winter sea ice coverage through provision of the ice algal food source and by setting  
595 favourable conditions for summer phytoplankton blooms (Atkinson et al. 2004; Saba et al. 2014).  
596 Krill spawning and recruitment along the WAP plays a key role in supporting large krill biomass  
597 across the southwest Atlantic (Atkinson et al. 2004). The important roles of other taxa, such as the  
598 salp *Salpa thompsoni* and the pteropod *Limacina helicina*, in WAP food web dynamics and  
599 biogeochemical cycling are increasingly being recognised (e.g. Bernard et al. 2012). In Potter Cove,  
600 South Shetland Islands, inshore macrozooplankton assemblages are numerically dominated by the  
601 small copepod *Oithona similis*, whereas large copepods such as *Rhincalanus gigas* and *Calanus*  
602 *propinquus* tend to dominate in terms of biomass (Garcia et al. 2016).

603 WAP microzooplankton (<200 µm) assemblages are dominated by aloricate ciliates and athecate  
604 dinoflagellates (Calbet et al. 2005; Garzio and Steinberg 2013), with tintinnids associated with sea ice  
605 (Alder and Boltovskoy 1991). In summer, aloricate ciliate and tintinnid biomass increases with  
606 increasing latitude, with high microzooplankton biomass hot spots in productive inner-shelf areas to  
607 the south, such as Marguerite Bay (Garzio and Steinberg 2013). Microzooplankton biomass is  
608 positively correlated with chlorophyll *a* and particulate organic carbon (POC) concentrations (Garzio  
609 and Steinberg 2013).

610 Consistent with most ocean regions, microzooplankton are the dominant grazers during summer,  
611 consuming 55-85 % of primary production per day, whilst macrozooplankton (copepods, krill, salps,  
612 pteropods) consume on average ~1 % (Bernard et al. 2012; Garzio et al. 2013; Saille et al. 2013;  
613 Gleiber et al. 2015). However, aggregations of krill, salps or copepods common in the WAP result in  
614 higher localized macrozooplankton grazing contributions (Bernard et al. 2012; Gleiber et al. 2015). In  
615 summer, the impact of macrozooplankton grazing on phytoplankton increases significantly when  
616 salps are present, due to high ingestion rates (Bernard et al. 2012). Krill and pteropods are the major  
617 macrozooplankton grazers near the coast and over the shelf, whilst salps dominate in offshore slope  
618 waters (Bernard et al. 2012). Ingestion rates of copepods in summer are up to 70 times greater in  
619 productive coastal waters than offshore (Gleiber et al. 2015). Daily phytoplankton carbon rations for  
620 WAP macrozooplankton are often similar to, or even below, those needed to satisfy their metabolic  
621 needs and fuel reproduction, indicating that protozoans and other zooplankton are an important  
622 food source even during the productive summer period (Bernard et al. 2012; Gleiber et al. 2015).  
623 Macrozooplankton have been shown to feed on smaller zooplankton prey in the WAP (e.g. Atkinson  
624 and Snyder 1997; Calbet et al. 2006; Atkinson et al. 2012), although potential trophic cascades that  
625 could result have not been investigated. There are also regional differences in zooplankton prey  
626 quality that could affect top predators, indicated by lower lipid content of *E. superba* in the central  
627 WAP compared to the southern sub-region (Ruck et al. 2014).

628 A year-round time-series sediment trap located over the WAP shelf indicates that zooplankton fecal  
629 pellets (mostly from krill) dominate export, comprising on average 67 % of the total POC flux over  
630 170 m (Gleiber et al. 2012). By comparing copepod fecal pellet flux from the same sediment trap and  
631 copepod egestion rates from experiments, Gleiber et al. (2015) estimate on average 58 % retention  
632 of copepod fecal pellets in the upper 170 m, such that copepod pellets are likely recycled in surface  
633 waters to a greater extent than those from krill. *Salpa thompsoni* along the WAP produce large fecal  
634 pellets that sink on average 700 m per day, and have defecation rates that can exceed those of krill  
635 (Phillips et al. 2009). Changes in zooplankton species composition can therefore have a significant  
636 effect on POC fluxes, biogeochemical cycling, benthic food supply and the biological carbon pump  
637 (Gleiber et al. 2012; Steinberg and Landry 2017). *E. superba* is known to forage on the benthos,  
638 which has further implications for benthic-pelagic coupling, including the vertical transfer of  
639 particulate iron ingested at depth into surface waters where it is subsequently metabolised and  
640 made bioavailable to phytoplankton (Schmidt et al. 2011; Schmidt et al. 2016).

641 1.7. Higher trophic levels

642 The WAP ecosystem comprises diverse assemblages and high biomass of top predators that  
643 represent both Antarctic and sub-Antarctic habitats, supported by the large and persistent biomass  
644 of krill predominantly in the central and southern WAP and the pack ice zone (Costa and Crocker  
645 1996; Ducklow et al. 2007; Friedlaender et al. 2011; Kock and Shimadzu 1994; Nowacek et al. 2011).  
646 Along the northern slope and in oceanic waters where copepods dominate, mesopelagic fish and  
647 squid act as intermediate consumers. Predator hotspots develop in areas where bathymetric troughs  
648 facilitate intrusions of nutrient-rich CDW onto the continental shelf (Dinniman et al. 2011;  
649 Friedlaender et al. 2011; Friedlaender et al. 2006; Kavanaugh et al. 2015). More ephemeral predator  
650 hotspots are found along fronts and filaments that aggregate and concentrate prey (Bost et al. 2009;  
651 Cotté et al. 2015; Dragon et al. 2010; Scheffer et al. 2010; Warren et al. 2009). The biophysical  
652 coupling by which predators use and rely on mesoscale features that can aggregate their prey, and  
653 the dive behaviours that determine the decisions predators make in response to prey availability  
654 (Friedlaender et al. 2016), are critical to how top predators partition their habitat.

655 While top predators exist in similar regions and often share the same prey, they have different life  
656 history patterns and habitat preferences that likely alleviate some of the potential for competition.  
657 During the summer, penguins, flying seabirds and fur seals forage along the shelf break and the  
658 southern boundary of the ACC, periodically returning to their breeding colonies (Ribic et al. 2011). In  
659 winter, seabirds are found near the ice edge, along the shelf break and around the Polar Front to the  
660 north (Chapman et al. 2004). While gentoo penguins (*Pygoscelis papua*) remain near their breeding  
661 colonies throughout the year (Cimino et al. 2016; Miller et al. 2009), Adélie (*P. adeliae*) and chinstrap  
662 (*P. antarcticus*) penguins move far away from their colonies in winter, with Adélie penguins  
663 preferring winter sea ice, and chinstrap penguins preferring open water (Hinke et al. 2015;  
664 Trivelpiece et al. 2007). Adélie penguins forage in shallow (<200 m) waters near land and in deeper  
665 waters (200–500 m) near the edge of deep troughs cross-cutting the shelf (Erdmann et al. 2011).  
666 Crabeater (*Lobodon carcinophagus*), Weddell (*Leptonychotes weddellii*) and leopard (*Hydrurga*  
667 *leptonyx*) seals remain in the WAP year-round, maintaining access to ice or land to haul out and  
668 reproduce (Figure 11) (Costa et al. 2010). While Weddell seals remain in the fjords, crabeater seals  
669 move extensively along the shelf, staying closer to the coast in regions with greatest change in  
670 bathymetry, and deep within the pack ice throughout the winter (Burns et al. 2004). The short  
671 breeding season of southern elephant seals (*Mirounga leonina*) enables them to spend months at  
672 sea moving into the pack ice, along the outer shelf and offshore into pelagic waters (Costa et al.  
673 2010). Seals partition their habitat by foraging depth and duration, with the longest and deepest  
674 dives by elephant seals (Hindell et al. 2016). Fur seals show significant seasonal variability in their  
675 distribution, remaining within a few hundred kilometres of their breeding colonies during summer  
676 and dispersing widely during winter (Figure 11). Humpback whales (*Megaptera novaeangliae*) forage  
677 broadly across the WAP shelf during summer, moving inshore in autumn, with their density and  
678 distribution controlled by those of their krill prey and their preference for ice-free conditions and  
679 dense aggregations of larger, older krill (Friedlaender et al. 2006; Johnston et al. 2012; Murphy et al.  
680 2007; Weinstein and Friedlaender 2017; Weinstein et al. 2017). Humpback whales forage in a  
681 manner consistent with optimal foraging theory to maximize their energetic gains (Friedlaender et  
682 al. 2013; Friedlaender et al. 2016; Tyson et al. 2016) and remain in significant numbers in ice-free  
683 areas until the beginning of winter. Minke whales (*Balaenoptera bonaerensis*) avoid competition with  
684 humpback whales by foraging on deeper krill aggregations (Friedlaender et al. 2009) and, being  
685 smaller and more manoeuvrable, they can forage under the ice, their preferred habitat (Friedlaender  
686 et al. 2014). Recent work found long-term preferences of minke whales for ice edge regions during  
687 summer (Williams et al. 2014) and throughout the foraging season (Lee et al. 2017). While they are  
688 known to be the only endemic cetacean species, present year-round, evidence suggests that some  
689 portion of the population migrates to sub-tropical latitudes in winter (Lee et al. 2017). Blue



690 (*Balaenoptera musculus*) and right (*Eubalena glacialis*) whales are also seasonally present and  
691 similarly feed on krill. Different ecotypes of killer whales (*Orcinus orca*) are seasonally present in the  
692 WAP following the distribution of their prey (e.g. seals, whales or fish) (Pitman and Ensor 2003).

693 As well as providing top-down control on the ecosystem, top predators can also influence  
694 biogeochemical cycling by transporting macro- and micronutrients vertically and horizontally  
695 (Doughty et al. 2016; Ratnarajah et al. 2016; Roman et al. 2014).

## 696 1.8. Benthic ecosystems

697 Benthic organisms and processes play a critical role in whole-ecosystem structure and functioning  
698 along the WAP, as well as biogeochemical cycling and sequestration of carbon from the overlying  
699 water column. WAP benthic ecosystems are characterised by a rich diversity of macro- and  
700 megafauna including echinoderms such as brittle stars, holothurians, sea urchins, asteroids and  
701 crinoids, as well as abundant sponges, ascidians, polychaetes, bivalves, gastropods, brachiopods,  
702 bryozoans and sipunculan worms (e.g. Clarke et al. 2007; Gutt 2007; Peck 2018; Piepenburg et al.  
703 2002; Sahade et al. 1998; Smith et al. 2012). Hard-substrate communities are widespread in the  
704 region around Palmer Station and further north to the South Shetland Islands, and are dominated by  
705 large perennial brown macroalgae in shallow waters, with red macroalgae dominating the  
706 understory (Wiencke and Amsler 2012; Deregibus et al. 2016; Ducklow et al. 2013). These  
707 macroalgae and their epiphytes form important year-round carbon sources in coastal and near-  
708 shore systems (Dunton, 2001; Gillies et al. 2012; Jacob et al. 2006; Pasotti et al. 2015), and support  
709 rich assemblages of benthic invertebrates, including amphipods, gastropods and echinoderms  
710 (Huang et al. 2007; White et al. 2012). South of the Palmer Station region, benthic communities at  
711 depths >50 m are dominated by sessile invertebrates including sponges, soft corals, bryozoans and  
712 tunicates (Ducklow et al., 2013), whilst mobile scavengers such as starfish, brittle stars and urchins  
713 are abundant in shallower waters (Clarke and Johnston 2003). Fjordic systems along the WAP have  
714 been shown to exhibit higher abundance and diversity than adjacent shelf areas (Grange and Smith  
715 2013).

716 In general, benthic organisms in the WAP region are characterised by very slow growth and  
717 development rates, which are slowed beyond the expected effects of temperature compared to  
718 temperate and tropical species (Figure 12) (Peck 2016, 2018). Rates of activity and other processes  
719 including routine oxygen consumption are not similarly slowed, indicating that the limitations on  
720 growth and development are likely caused by restricted protein manufacture at low temperatures  
721 (Fraser et al. 2004, 2007; Peck 2016). The slow growth rates result in extended longevity and  
722 deferred maturity (longer generation times), which has been demonstrated in amphipods (Johnson  
723 et al. 2001), the bivalve *Adacnara nitens* (Higgs et al. 2009), and a range of other molluscs,  
724 brachiopods and echinoderms (Peck 2018). High-latitude Southern Ocean benthic organisms, such as  
725 fish (Leis et al. 2013), hyppolytid shrimps (Clarke 1985) and several starfish (Bosch and Pearse 1990),  
726 also produce fewer larger eggs, with egg diameters generally 2-5 times greater than those of lower-  
727 latitude species (Arntz et al. 1994; Peck 2018).

728 Benthic organisms assimilate carbon fixed by primary producers in the overlying water column  
729 and/or sea ice, and can store carbon more efficiently and over longer periods than pelagic organisms  
730 (Barnes 2017; Peck et al. 2010). The degree and timescale of carbon sequestration is dependent on  
731 sea ice dynamics and the duration of the ice algal and phytoplankton blooms, local oceanographic  
732 conditions such as current speeds and nutrient supply, organisms' lifespans and behaviours, and the  
733 frequency of ice scour, which has a major role in structuring benthic ecosystems (Barnes et al. 2018).  
734 The contribution of benthic processes to pelagic productivity via nutrient supply at the WAP is a  
735 current area of debate. Nutrient release from sediments and porewaters by diffusion, physical

736 disturbance and bioturbation by burrowing organisms, such as polychaetes, echinoderms and  
737 bivalve molluscs (Poigner et al. 2013), has the potential to act as a significant source of nutrients to  
738 water column biota. Physical disturbance by iceberg scour can expose buried sediments from water  
739 depths exceeding 300 m, and can produce sediment scours over 10 m deep (Lien et al. 1989),  
740 releasing large quantities of sediment-derived nutrients. Currents entrained by moving icebergs can  
741 redistribute sediment several metres up into the water column for short periods and across many  
742 metres of the seabed (Bigg 2016; Peck et al. 2005). Icebergs can also distribute sediments over  
743 considerable distances and through the water column as ice melts, and act as a dispersal mechanism  
744 for some benthic species (Peck 2018). Mixing of the upper water column by icebergs, winds and  
745 currents will regulate the extent to which sediment-derived nutrients reach the surface ocean and  
746 influence pelagic primary productivity.

747

748 2) How is the WAP shelf environment changing and what are the ecosystem responses to and ocean-  
749 climate feedbacks on the changes underway?

750 Our knowledge of the key mechanisms and interactions regulating ecosystem functioning and  
751 ocean-atmosphere coupling along the WAP shelf, and in particular the interdependence between  
752 physical, biogeochemical and biological processes, paves the way for understanding the ongoing  
753 changes in ice dynamics, ocean physics, biogeochemistry, air-sea exchange, and pelagic, benthic and  
754 microbial food webs.

755 2.1. Physical oceanography and ice dynamics

756 The long-term change in atmospheric and oceanic properties along the WAP has been a strong focus  
757 of scientific efforts given its large magnitude, and its observed and potential impact on the regional  
758 ecosystem (Constable et al. 2014a, b; Ducklow et al. 2013; Martinson et al. 2008; Meredith et al.  
759 2017; Schofield et al. 2017; Venables et al. 2013). The evolution of sea ice cover on timescales from  
760 seasonal to inter-decadal is a key modulator of physical and biogeochemical processes on the shelf.  
761 For example, sea ice extent and its growth and retreat modulate vertical mixing, air-sea fluxes, light  
762 penetration, and the salt and heat content of the surface ocean. On average, sea ice extent in the  
763 WAP region varies between 1 and  $6 \times 10^5$  km<sup>2</sup> over the annual cycle (Meredith et al. 2017). Alongside  
764 substantial warming of the atmosphere and ocean, the period of seasonal sea ice cover has  
765 shortened by more than three months since the late 1970s, with autumn advance being delayed by  
766 two months and spring retreat occurring more than one month earlier (Stammerjohn et al. 2012;  
767 Stammerjohn et al. 2008a). Strong correspondence between retreat and subsequent advance  
768 suggests a strong feedback in ocean thermal properties in autumn in response to changes in the  
769 timing of retreat in spring. The trend is less clear in the northern WAP (Schloss et al. 2012) where  
770 substantial sea ice declines have already occurred, although Bers et al. (2013) showed the strong  
771 effect of climatic forcing even in inshore waters of King George Island.

772 The warming trends and salinity changes documented in the surface and deep water layers across  
773 much of the WAP shelf have not been observed in Bransfield Strait, likely because of the modulation  
774 by Weddell Sea inflow around the northern tip of the Peninsula (Bers et al. 2013; Meredith and King  
775 2005; Schloss et al. 2012; Schmidtke et al. 2014). This highlights strong gradients along the shelf in  
776 the processes controlling long-term property trends, as well as the mean properties themselves. The  
777 alongshore structure of mid-depth (>100 m) ocean temperature plays a pivotal role in glacier retreat  
778 rates along the WAP, with warmer subsurface waters in the southern and central WAP (south of  
779 Bransfield Strait) acting as the primary driver of substantial glacial retreat along the adjacent coast  
780 (Cook et al. 2016; Padman et al. 2012). In contrast, glaciers along Bransfield Strait terminate in

781 colder Weddell-modulated waters and are retreating at slower rates, with some even advancing. In  
782 cases where glaciers in the northern WAP are experiencing high melt rates and retreat, for example  
783 at King George Island, atmospheric forcing is thought to be the primary driver (Falk and Sala 2015).

784 The observation that the long-term trends of atmospheric warming and sea ice declines have  
785 plateaued since the late 1990s (Figure 1), with recent increases in sea ice extent and duration  
786 recorded in some places (Schofield et al. 2017; Turner et al. 2016), reflects substantial natural  
787 internal variability that is likely to have broad-scale impacts on ocean properties and circulation of  
788 the WAP shelf. The nature and importance of these interactions superimposed onto the long-term  
789 trends is still to be determined. In contrast, there is no evidence for a slow-down or reversal in the  
790 trends of oceanic warming over the southern and central WAP shelf, or glacial retreat along much of  
791 the WAP coast (Cook et al. 2016).

## 792 2.2. Phytoplankton and microbial community dynamics

793 The documented sea ice declines since the late 1970s have led to overall reductions in  
794 phytoplankton biomass, with regional differences along the WAP in the response of phytoplankton  
795 dynamics to the climatic and oceanic changes observed (Montes-Hugo et al. 2009). These changes in  
796 phytoplankton dynamics are attributed to changes in sea ice and upper ocean conditions, rather  
797 than any long-term trend in CDW incursion and/or nutrient supply. Satellite analyses suggest that  
798 the shelf sub-region to the north of Anvers Island experienced decadal declines in summer  
799 chlorophyll levels between the early 1980s and early 2000s concurrent with declining sea ice extent  
800 and duration (Montes-Hugo et al. 2009; Stammerjohn et al. 2008a, b). Low sea ice cover during  
801 winter and early spring leads to low chlorophyll in summer due to increased wind-driven mixing and  
802 potentially increased cloud cover, and consequently a less favourable light environment for  
803 phytoplankton growth (Montes-Hugo et al. 2009; Saba et al. 2014; Venables et al. 2013). In contrast,  
804 satellite-derived chlorophyll increased in the central and southern sub-regions over the same period,  
805 attributed to longer periods of open water (Montes-Hugo et al. 2009) resulting from the seasonal  
806 declines in sea ice (Stammerjohn et al. 2008a, b). However, strong decreases in chlorophyll in the  
807 northern sub-region outweighed the increases further south, leading to an overall reduction in  
808 phytoplankton biomass along the WAP (Montes-Hugo et al. 2009). More recently, the increase in sea  
809 ice duration since the late 2000s has led to higher chlorophyll levels in WAP coastal regions  
810 (Schofield et al. 2017).

811 Coastal time-series data from Potter Cove at King George Island/ Isla 25 de Mayo (Schloss et al.  
812 2012) and Palmer Station at Anvers Island (Schofield et al. 2017) suggest that the observed declines  
813 in phytoplankton biomass reversed around 2010. In Potter Cove, chlorophyll concentrations were  
814 typically low between 1991 and 2009, with maximum values ( $\sim 4 \text{ mg m}^{-3}$ ) during short-lived episodic  
815 events, when phytoplankton assemblages were dominated by large diatoms from several genera  
816 (*Corethron criophilum*, *Odontella weissflogii*, *Eucampia antarctica*, *Thalassiosira sp.*, *Porosira sp.*)  
817 (Schloss et al. 1997). Nutrients were not limiting, and low phytoplankton biomass was attributed to  
818 adverse physical conditions, with intense turbulent mixing and sediment-rich meltwater inputs  
819 limiting light conditions for phytoplankton growth and preventing bloom formation (Schloss et al.  
820 2002; Kim et al. 2018). A first high-chlorophyll bloom ( $\sim 14 \text{ mg m}^{-3}$ ) lasted approximately two weeks  
821 in January 2010 and was followed by several subsequent high-chlorophyll seasons, with the same  
822 genera present as earlier in the time series (Schloss et al. 2014; Kim et al. 2018). Whilst a  
823 combination of low air temperatures, which delayed the melting of the surrounding Fourcade  
824 glacier, and low wind intensities can explain the bloom duration in January 2010, different  
825 mechanisms are behind increased productivity in more recent years. Experimental work has shown  
826 that smaller diatoms (e.g. *Navicula*, *Nitzschia*, etc.) have greater tolerance to low salinities than large  
827 diatoms (Hernando et al. 2015), such that the phytoplankton response to glacial meltwater inputs

828 may differ depending on community composition and the timing of inputs relative to bloom  
829 progression.

830 Chlorophyll concentrations have also increased since the late 2000s at Palmer Station, ~400  
831 kilometres to the south, concurrent with an increase in the number of days of sea ice cover each  
832 year and shallower spring/summer mixed layers, which have led to larger phytoplankton blooms  
833 dominated primarily by diatoms (Schofield et al. 2017). This is in contrast to much of the duration of  
834 the Palmer time series, where a statistically significant decline in sea ice duration was observed. At  
835 the Rothera Time Series (RaTS) in northern Marguerite Bay, ~400 kilometres south of Palmer Station,  
836 short-lived winter sea ice cover led to a substantial reduction in summertime chlorophyll levels  
837 between 2007 and 2010 (Venables et al. 2013). Since 2010, sea ice duration and chlorophyll have  
838 increased again, with sea ice persisting into December and large phytoplankton blooms (chlorophyll  
839  $>15 \text{ mg m}^{-3}$ ) in the most recent years. A recent synthesis of chlorophyll and physical oceanographic  
840 time-series data from Potter Cove, Palmer and Rothera demonstrates that whilst large-scale climate  
841 forcing influences all three sites, local processes such as ice melt and mixing superpose distinct  
842 interannual patterns and trends (Kim et al. 2018). Longer-term changes in primary production and  
843 community structure over the WAP shelf will depend on the interaction of long-term climatic  
844 warming trends and large natural internal variability in regulating seasonal sea ice dynamics over  
845 interannual-to-decadal timescales.

846 Projected increases in glacial meltwater input (Meredith et al. 2010) are likely to modify  
847 phytoplankton dynamics by promoting upper ocean stability and altering nutrient availability.  
848 Combined with long-term reductions in sea ice cover and persistence of deeper mixed layers,  
849 increased surface stratification would potentially favour cryptophytes and smaller diatoms over  
850 larger diatoms, with shifting phytoplankton community structure as a result (Moline et al. 2004;  
851 Schofield et al. 2017).

852 There has been significantly less focus on the consequences of sea ice and physical oceanographic  
853 changes for the direct coupling between sea ice and pelagic ecosystems, through ice-ocean  
854 exchange and sea ice algal inputs to the water column. Changes in the timing of sea ice retreat may  
855 lead to phenological changes, and earlier or later ice algal and/or phytoplankton blooms may result  
856 in trophic mismatches as pelagic herbivores become less able to synchronize with the blooms, with  
857 negative reproductive consequences and the potential for cascading effects through the entire food  
858 web (e.g. Søreide et al. 2010).

859 Relatively little is known about the response of microbial communities to ongoing changes in the  
860 physical environment and phytoplankton dynamics. However, response time to changing  
861 environmental conditions is known to vary spatially and between phytoplankton and  
862 bacterioplankton (Moreno-Pino et al. 2016; Rozema et al. 2017b), likely increasing spatial patchiness  
863 in the microbial community (Figure 10) and functional diversity, thus affecting ecosystem resilience.  
864 The strong dependence of microbial processes on other rapidly changing ecosystem components,  
865 e.g. phytoplankton (Bertrand et al. 2015), zooplankton, benthic organisms, seeding from  
866 macrofaunal microbiomes (Bik et al. 2016) or terrestrial systems (Cavicchioli 2015), and the  
867 bioavailability of DOM substrate, suggests that continual and pronounced changes in microbial  
868 community composition and functioning are likely.

### 869 2.3. Biogeochemical changes and air-sea exchange

870 Physical and biological changes along the WAP are closely related to changes in ocean chemistry and  
871 biogeochemistry, in particular the budgets and cycling of macro- and micronutrients, and the  
872 production and air-sea exchange of climate-active gases, with the potential for larger-scale

873 consequences and feedbacks. For example, continued glacial retreat can be expected to increase the  
874 supply of iron and other micronutrients (Zn, Cd, Co etc.) from glacial and shallow sediment sources,  
875 and potentially their availability to phytoplankton (Annett et al. 2015; Annett et al. 2017; Bown et al.  
876 2017, 2018; Hendry et al. 2008; Monien et al. 2017). Seasonal biological uptake of nutrients and  
877 carbon will be determined by the documented variability and ongoing changes in seasonal  
878 phytoplankton dynamics driven by changes in sea ice and upper ocean conditions (Henley et al.  
879 2017; Legge et al. 2015; Kim et al. 2016).

880 Changes in the properties, transport and circulation of CDW across the shelf, particularly in the  
881 southern and central WAP regions to the south of Bransfield Strait (Martinson et al. 2008; Schmidtko  
882 et al. 2014), are likely to increase the supply of macronutrients and CO<sub>2</sub> to subsurface shelf waters.  
883 The extent to which this affects surface ocean nutrient and carbon budgets will depend on the  
884 evolution of mixing processes in response to sea ice and atmospheric forcing. Carbonate system  
885 parameters (DIC, TA, pCO<sub>2</sub>) on the Palmer LTER grid do not show statistically significant trends  
886 during summer seasons between 1993 and 2012 (Hauri et al. 2015). However, a continuation of the  
887 long-term reduction in seasonal sea ice cover and continued strengthening and southward shifting of  
888 westerly winds (Le Quéré et al. 2007; Stammerjohn et al. 2008b; Landschützer et al. 2015) may  
889 increase upwelling of DIC-rich water and CO<sub>2</sub> outgassing in winter, as well as altering the  
890 phytoplankton community and potentially reducing biological CO<sub>2</sub> uptake in summer (Legge et al.  
891 2015; Saba et al. 2014). The resultant reduction in net annual CO<sub>2</sub> uptake along the WAP is unlikely,  
892 in itself, to make a significant difference to the functioning of the Southern Ocean CO<sub>2</sub> sink, due to  
893 the small size of the WAP shelf region. However, if the changes anticipated at the WAP are manifest  
894 across larger areas of the Southern Ocean in the coming decades, the detailed knowledge of the  
895 physical and biological mechanisms regulating CO<sub>2</sub> fluxes obtained in the WAP system will be useful  
896 in projecting change at the wider scale, which could be significant terms in the global carbon budget.

897 Given that sea-to-air emissions of halogens and DMS are directly linked to sea ice dynamics (von  
898 Glasow and Hughes 2015) or are derived from the ecosystems that exist within or around sea ice  
899 (Hughes et al. 2013; Stefels et al. 2018), it is likely that the sea ice changes and variability observed  
900 along the WAP in recent decades will alter the fluxes of these gases to the atmosphere over  
901 interannual and longer timescales. This will be important for climate (through aerosol and CCN  
902 formation) and atmospheric chemistry (via tropospheric ozone destruction) locally and regionally.

#### 903 2.4. The WAP pelagic food web

904 Interannual variability in phytoplankton biomass has strong implications for the productivity of the  
905 entire food web, with low chlorophyll years leading to less successful recruitment of the keystone  
906 species Antarctic krill (*Euphausia superba*) (Atkinson et al. 2004; Saba et al. 2014). As such, low sea  
907 ice conditions are likely to hold negative consequences for higher trophic levels such as penguins,  
908 flying sea birds, seals and whales (Constable et al. 2014a, b; Costa et al. 2010; Trivelpiece et al.  
909 2011). Conversely, the recent increases in chlorophyll are likely to be beneficial for zooplankton and  
910 their pelagic and benthic consumers (Saba et al. 2014).

911 Seasonal changes in WAP macrozooplankton abundance are driven by a combination of long-term  
912 trends linked to warming and sea ice declines, sub-decadal shifts attributed to oscillations in  
913 atmospheric forcing, such as SAM and ENSO, which affect sea ice dynamics and sea surface  
914 temperature, and local and regional changes in primary production, all of which have strong  
915 interdependences (Figure 13; Steinberg et al. 2015). For example, a decrease in krill density between  
916 the 1970s and early 2000s in the WAP and southwest Atlantic sector of the Southern Ocean was  
917 attributed to long-term warming and sea ice declines, which reduce the availability of the ice algal  
918 food source required to promote larval survival and recruitment, as well as driving the overall

919 decline in the summer phytoplankton food source (Atkinson et al. 2004; Montes-Hugo et al. 2009). It  
920 has been contested that this decline in krill resulted from a period in the decadal-scale population  
921 variability of unusually high krill abundance in the late 1970s, rather than being driven by climate  
922 change over subsequent decades (Loeb and Santora 2015). However, more recent evidence has  
923 shown a southward contraction of krill distribution throughout the sector over the last 90 years,  
924 with a concomitant reduction in juvenile recruitment linked to reduced food availability, and a  
925 concentration of the population over the WAP shelf (Atkinson et al. 2019). Since the early 1990s, krill  
926 abundance on the Palmer LTER grid (central and southern WAP) has shown a stable 5-year cycle that  
927 reflects variability in reproductive and recruitment success linked to ENSO cycles and their influence  
928 on sea ice dynamics (Loeb et al. 2009; Quetin and Ross 2003; Ross et al. 2014; Steinberg et al. 2015),  
929 in broad agreement with findings from the northern WAP around the South Shetland Islands (Loeb  
930 and Santora 2015; Richerson et al. 2017). Accordingly, both *E. superba* and *Thysanoessa macrura* are  
931 positively correlated to regional primary production two years prior (Figure 13; Steinberg et al.  
932 2015). Local effects can also be pronounced, for instance high krill mortality in Potter Cove in recent  
933 years is attributed to unfavourable conditions caused by high meltwater-sourced particle loads from  
934 a retreating glacier (Fuentes et al. 2016). In contrast to krill, abundance of the major copepod taxa  
935 showed a regional long-term increase between 1993 and 2013 (Gleiber 2015). Variability in *Salpa*  
936 *thompsoni* over the shelf is influenced by both ENSO (Loeb and Santora 2012) and SAM (Figure 13;  
937 Steinberg et al. 2015), whilst long-term increases throughout the southwest Atlantic sector have  
938 accompanied the declines in krill (Atkinson et al. 2004). Variability in abundance of the pteropod  
939 *Limacina helicina* along the WAP is also linked to ENSO cycles (Figure 13; Loeb et al. 2009; Loeb and  
940 Santora 2013; Ross et al. 2014; Steinberg et al. 2015). Shifts in phytoplankton community structure  
941 can also affect the abundance of krill relative to other major zooplankton taxa, because the grazing  
942 efficiency of *E. superba* is reduced significantly on particles <20 µm, such that diatom-dominated  
943 communities are likely to favour krill, whilst communities dominated by cryptophytes and/or  
944 haptophytes are likely to favour salps and other taxa (Haberman et al. 2003; Meyer and El-Sayed  
945 1983; Moline et al. 2004). Shifts in the dominance of krill compared to other taxa have major  
946 consequences for higher trophic levels that rely on krill as their primary food source, as well as for  
947 carbon export and nutrient recycling, and may lead to substantial reorganisations of the pelagic food  
948 web (e.g. Atkinson et al. 2004, 2019; Quetin and Ross 2003).

949 The distribution and abundance of a number of krill-dependent pelagic consumers are changing in  
950 concert with changes in the physical environment and the availability of krill (Constable et al. 2014a,  
951 b). Winter sea ice conditions along the WAP are particularly important for krill predators, because  
952 they regulate krill availability and therefore foraging conditions, which are a key determinant of  
953 recruitment and overwinter survival of adult and juvenile animals (Hinke et al. 2017b). Sea ice-driven  
954 changes in phenology can also lead to trophic mismatches between predator foraging needs and  
955 prey availability, with major demographic consequences (Youngflesh et al. 2017). Populations of ice-  
956 dependent Adélie and chinstrap penguins have declined significantly (e.g. Figure 14; Ducklow et al.  
957 2013; Hinke et al. 2017a; Juarez et al. 2015; Trivelpiece et al. 2011) and the only Emperor penguin  
958 colony at the WAP has been lost due to changes in seasonal sea ice duration (Trathan et al. 2011).  
959 Southward shifts of the maritime climate, displacing the Antarctic climate, have also increased  
960 precipitation and snow accumulation, which reduces the survival of Adélie penguin chicks (Carlini et  
961 al. 2009; Chapman et al. 2011). In the northern WAP in particular, the shift to a more maritime  
962 climate is likely to shift southward the distributions of ice- and krill-dependent species, such as  
963 Weddell and crabeater seals, minke whales and Adélie penguins, leading to local declines as their  
964 habitat contracts with diminishing sea ice (Ducklow et al. 2013; Huckstadt et al. 2012a; Siniff et al.  
965 2008). In contrast, ice-tolerant species such as fur seals (*Arctocephalus gazella*), humpback whales  
966 and gentoo penguins and those less dependent on krill, such as elephant seals, have increased in  
967 number (Costa et al. 2010; Ducklow et al. 2013) and in the length of time they remain feeding locally  
968 (e.g. Friedlaender et al. 2016; Weinstein and Friedlaender 2017). The decline in Adélie penguin

969 numbers slowed down in the mid-2000s and the total number of penguins stabilised, although this  
970 was a consequence of increasing gentoo penguin numbers (Figure 14). Some krill predators exhibit  
971 trophic plasticity and can increase their consumption of fish in years of lower krill availability (e.g.  
972 crabeater seals; Huckstadt et al. 2012a), although the extent to which this plasticity can relieve the  
973 dependence on krill remains unknown. Sub-Antarctic King penguins (*Aptenodytes patagonicus*) have  
974 extended their distribution southwards, recently being recorded for the first time at King George  
975 Island (Juarez et al. 2017). Increasing westerly wind intensity has benefitted wandering albatrosses  
976 (*Diomedea exulans*), by increasing their foraging speeds and reducing trip length, thus enhancing  
977 their foraging efficiency and breeding success (Weimerskirch et al. 2012).

## 978 2.5. The WAP benthic food web

979 Benthic communities along the WAP are sensitive to variability in physical and biogeochemical  
980 forcing, because many organisms are sessile and therefore unable to migrate. Benthic responses to  
981 ocean warming depend on organisms' abilities to adapt or acclimate to altered conditions. Antarctic  
982 benthos have a reduced capacity to adapt compared to lower-latitude populations, due to their low  
983 production rates of novel genetic material that enhance survival, which arise from longer generation  
984 times and production of fewer larger eggs without an increase in mutation rate or population size  
985 (Arntz et al. 1994; Higgs et al. 2009; Johnson et al. 2001; Peck 2018). Geneflow between Antarctic  
986 populations is also slower than for temperate or tropical populations due to relatively high levels of  
987 protected development and proportionally fewer species using pelagic larval dispersal (Arntz et al.  
988 1994; Peck 2018; Hoffman et al. 2011, 2012). For species that do use pelagic dispersal, rising ocean  
989 temperatures increase larval development rates, thus shortening the larval phase substantially (Peck  
990 2016, 2018). This reduces dispersal distances and increases isolation between populations, as well as  
991 altering the timings of reproductive cycles in relation to key environmental events (Bowden et al.  
992 2009), such that larval success may decline significantly due to phenological mismatches as warming  
993 proceeds.

994 Given limited rates of adaptation, Antarctic benthos need sufficient phenotypic plasticity to  
995 acclimate to altered conditions and survive the projected climate change in coming decades (Peck  
996 2011). Antarctic fish (Bilyk and DeVries 2011) and invertebrates (Morley et al. 2016; Peck 2018; Peck  
997 et al. 2009, 2014) have very limited tolerance to warming in laboratory-based experiments,  
998 indicating that acclimation to elevated temperature is poor in Antarctic species (Peck et al. 2014).  
999 Thermal tolerances are influenced by a number of different species-specific factors (Clark et al.  
1000 2017), including heat shock responses to warming (Clark and Peck 2009; Clark et al. 2008), and upper  
1001 temperature limits being set by accumulation of toxic metabolic end-products (Heise et al. 2007),  
1002 limitation of energy reserves (Peck 2018; Peck et al. 2014), and temperature sensitivity of critical  
1003 enzymes (Clark et al. 2016). In general, the rate of oxygen supply to tissues (Pörtner and Farrell  
1004 2008; Pörtner et al. 2012) does not exert a major limitation on thermal tolerance (e.g. Devor et al.  
1005 2016). The first *in situ* warming experiment in the Southern Ocean, conducted at Rothera, showed  
1006 that growth of biofouling species was significantly faster at 1°C above ambient than at ambient  
1007 (Figure 15) and this was attributed to factors including more efficient protein synthesis and faster  
1008 processing of food allowing greater nutrient intake in a summer season (Ashton et al. 2017). Mixed  
1009 results from +2°C treatments likely indicate that growth of some species was restricted by their  
1010 temperature limits.

1011 Benthic community structure is strongly influenced by ice dynamics along the WAP. Whereas sea ice  
1012 organic fluxes are an important food source for the benthos, solid ice can have a devastating effect  
1013 by removing a significant proportion of macro- and meiofauna from the seabed (Peck et al. 1999;  
1014 Lee et al. 2001). Iceberg impacts can be very frequent in shallow waters along the WAP (Brown et al.  
1015 2004), and ongoing increases in iceberg scour driven by glacial retreat, receding ice shelves and an

1016 overall decline in fast ice have caused a marked drop in biomass of shallow benthic fauna in Ryder  
1017 Bay, Adelaide Island (Barnes and Souster 2011). This is expected to continue, and potentially  
1018 intensify in the coming decades (Barnes 2015; Smale et al. 2008). In Potter Cove, South Shetland  
1019 Islands, increased sedimentation from a retreating glacier was the most important factor driving  
1020 sudden shifts in nearby benthic assemblage composition with unexpectedly rapid loss of diversity  
1021 and biomass (Sahade et al. 2015; Torre et al. 2017). Contrary to the adverse effects of ice scour and  
1022 ice-derived sedimentation, the retreat of coastal glaciers and disintegration of ice shelves along the  
1023 WAP has opened up new ocean areas for pelagic productivity and benthic ecosystem development  
1024 (Peck et al. 2010). The loss of benthic carbon storage caused by increased iceberg scour during  
1025 glacial retreat and ice shelf disintegration is significantly outweighed by the increase in carbon  
1026 storage resulting from increased primary production and benthic biomass, such that these ice losses  
1027 lead to a substantial net increase in carbon drawdown to the seabed (Barnes 2015, 2017; Barnes et  
1028 al. 2018). Glacial retreat has also opened up newly ice-free areas in Potter Cove, including a new  
1029 island, which have been colonised by communities exhibiting high diversity, biomass and a complex  
1030 structure at rates far exceeding previously observed or predicted rates in Antarctic benthos (Lagger  
1031 et al. 2017a, b). Macroalgal forests can colonise recently ice-free hard substrates (Campana et al.  
1032 2018; Quartino et al. 2013), and may expand further in the northern WAP in future as more frequent  
1033 ice-free winters and early spring fast-ice disintegration are expected to increase the annual light  
1034 budget (Deregibus et al. 2016). Bacterial groups that dominate in sediments enriched with  
1035 macroalgal detritus (e.g. Proteobacteria, Bacteroidetes, Planctomycetes and Verrucomicrobia) would  
1036 also become increasingly important with continued macroalgal expansion (Abele et al. 2017; Pasotti  
1037 et al. 2015). The net effect of ongoing ice changes for benthic communities along the WAP will  
1038 depend on water depth and proximity to glaciers and/or ice shelves, and their effect on iceberg  
1039 scour, sedimentation and light availability. Results from Potter Cove show that benthic ecosystem  
1040 responses may be non-linear and particularly rapid, intense and heterogeneous in fjordic systems.  
1041 Throughout the coastal WAP, longer-term losses of glaciers and ice shelves may reduce ice scour and  
1042 sedimentation significantly, increasing benthic carbon drawdown substantially, but the timing of  
1043 these changes is unknown.

1044 Invasive species occur on the WAP shelf as a result of larval dispersal and anthropogenic vectors  
1045 such as ship ballast water and hull biofouling (Clayton et al. 1997; Hughes and Ashton 2017; Lee and  
1046 Chown 2009). The long-term warming and sea ice trends are altering the natural barriers to species  
1047 invasions along the WAP, by dampening the effect of sea ice cover in reducing dispersal and killing  
1048 potential invasives, by increasing the coverage of year-round ice-free shallow benthic habitats, and  
1049 by weakening the temperature limitation of biological processes in warmer-water species. These  
1050 trends combined with increasing ship traffic are likely to promote the import and success of  
1051 invasives along the WAP, with potential for major ecosystem disruption, although the timing,  
1052 magnitude and impact of these invasions is not known.

## 1053 2.6. Ecosystem responses to ocean acidification

1054 Ocean acidification is expected to be particularly pronounced and to occur earlier in the Southern  
1055 Ocean, which absorbs more than 40 % of global anthropogenic CO<sub>2</sub> (Fletcher et al. 2006; Orr et al.  
1056 2001), than in other ocean regions (Feely et al. 2009; McNeil and Matear 2008; Orr et al. 2005).  
1057 Whilst statistically significant trends in inorganic carbon and pH have not yet been detected at the  
1058 WAP (Hauri et al. 2015), aragonite  $\Omega$  close to 1 has recently been documented in the coastal WAP  
1059 during winter (Jones et al. 2017), making aragonitic organisms susceptible to small changes in pH.  
1060 Decadal enrichment in inorganic carbon and acidification have been documented in the Drake  
1061 Passage to the north (Hauri et al. 2015; Takahashi et al. 2014), suggesting that this mechanism may  
1062 have significant ecosystem consequences along the WAP in future.



1063 Ocean acidification has the potential to impact on WAP phytoplankton communities, as experiments  
1064 from the Ross Sea have shown a shift from the small haptophyte *Phaeocystis antarctica* or pennate  
1065 diatoms at low CO<sub>2</sub> to large centric chain-forming *Chaetoceros* diatoms at elevated CO<sub>2</sub> levels (Tortell  
1066 et al. 2008; Feng et al. 2010). These findings were supported by laboratory studies that suggest  
1067 diatoms may have a competitive advantage over other taxa at elevated CO<sub>2</sub> (Chen and Gao 2004;  
1068 Sobrino et al. 2008; Wu et al. 2010). An acidification-driven shift towards larger diatoms would act  
1069 against the proposed shift towards smaller diatoms, haptophytes and cryptophytes driven by  
1070 changing ice distributions and freshwater inputs (e.g. Hernando et al. 2015; Rozema et al. 2017a;  
1071 Schofield et al. 2017). As such, the phytoplankton response to competing physical and biological  
1072 forcings along the WAP could vary significantly over time and space, compounding variability in the  
1073 forcings themselves. Shifts in phytoplankton species composition could have significant  
1074 consequences throughout the food web due to different feeding preferences of the major  
1075 zooplankton taxa and their consumers.

1076 The effects of ongoing atmospheric CO<sub>2</sub> uptake and ocean acidification on polar zooplankton are not  
1077 well understood. To the north of the WAP in the Scotia Sea, live pteropods (*L. helicina*) showed signs  
1078 of shell dissolution in a region undersaturated with aragonite (Bednaršek et al. 2012). Conversely,  
1079 recent evidence for *L. helicina* from the Arctic repairing their shells after mechanical and dissolution  
1080 damage suggests that these pteropods may be more resilient to ocean acidification than previously  
1081 thought (Peck et al. 2018). *E. superba* in the WAP region have been shown to increase their feeding  
1082 and excretion rates under high CO<sub>2</sub> conditions, especially in the case of pregnant krill (Saba et al.  
1083 2012).

1084 Antarctic benthos are thought to be vulnerable to current and future ocean acidification, because  
1085 many have calcified skeletons that use up a greater proportion of the organism's energy budget than  
1086 lower-latitude species (Watson et al. 2017), as well as low physiological rates and a limited ability to  
1087 resist environmental change in general. Research on the capacity of Antarctic benthos to acclimate  
1088 to lowered pH is conflicting, with some studies showing poor capacities in certain organisms (e.g.  
1089 Schram et al. 2016), whilst most studies demonstrate little effect of lowered pH, even on early  
1090 stages (e.g. Catarino et al. 2012), and several studies demonstrate greater effects of temperature  
1091 than pH (Byrne et al. 2013; Cross et al. 2015; Kapsenberg and Hofmann 2014). Recent studies show  
1092 that although long acclimation periods are required, Antarctic benthos can acclimate to altered pH,  
1093 at least to end-century conditions, and acclimated organisms exhibit physiological and reproductive  
1094 performance similar to those in controls (Cross et al. 2015; Suckling et al. 2015; Morley et al. 2016).

### 1095 3. Overarching priorities and approaches for future work

1096 Whilst significant progress has been made in recent decades in understanding the functioning of the  
1097 WAP shelf ecosystem, its physical and biogeochemical drivers, the coupling between the ocean and  
1098 atmosphere, and how these interactions are changing over time, critical knowledge gaps remain.  
1099 Further elucidation is required regarding the relative importance of the different controlling  
1100 mechanisms and the interactions between these mechanisms, in order to develop a whole-system  
1101 understanding of the WAP shelf ecosystem and its response to ongoing changes in climate and the  
1102 physical environment over seasonal-to-decadal timescales. As sea ice dynamics exert such an  
1103 important control on ocean physics, chemistry and ecosystem functioning, a fundamental challenge  
1104 for the observational and modelling communities is to unravel the importance of long-term climate-  
1105 driven trends compared with large natural internal variability, and consequently the extent to which  
1106 the recent slow-down in warming and sea ice losses will persist against the background long-term  
1107 trend. This challenge is a highly active area of research for the international community (Reid and  
1108 Massom 2015; Reid et al. 2018), but will ultimately require longer time series of satellite and in situ  
1109 ocean and sea ice measurements, and an improvement in the performance of IPCC-class models for

1110 the forthcoming Coupled Model Intercomparison Project Phase 6 (CMIP6). Regional models can be  
1111 used to elucidate the important local-scale ice-ocean-atmosphere feedbacks modulated by relatively  
1112 small-scale processes (e.g. ocean eddies with scales of a few kilometers). However, given the known  
1113 dependence of WAP climate on remote processes (e.g. ENSO, and its interaction with the SAM),  
1114 these models would need to take reliable boundary conditions from global climate/Earth System  
1115 models that reproduce both the low-latitude modes and their propagation to high latitudes. Such a  
1116 framework would allow us to increase the reliability of the relevant signals in the IPCC-class models  
1117 and improve our ability to project future changes in ice coverage and duration.

1118 Table 1 outlines the important discipline-specific research objectives in WAP marine science over the  
1119 next 2-10 years, and Table 2 outlines the key approaches and innovations required to address these  
1120 objectives. One of the major findings over the last three decades has been the importance of  
1121 physical oceanographic processes in modulating biological and biogeochemical processes, from  
1122 nutrient supply and phytoplankton dynamics to zooplankton distributions and foraging behaviour of  
1123 pelagic consumers. This degree and multilateral nature of physical control makes defining the  
1124 processes of oceanic water mass transport onshore, and its modification and vertical ventilation on  
1125 the shelf, a key priority. The importance of ice-ocean interactions necessitates full characterisation  
1126 of sea ice dynamics, glacial meltwater and other freshwater inputs, and their modulation of these  
1127 physical processes. Quantifying these physical dynamics will pave the way for projecting their  
1128 impacts on biogeochemical and biological processes throughout the entire food web. Pronounced  
1129 spatial heterogeneity and temporal variability on timescales of several days to decades necessitates  
1130 longer time series capturing the complete annual cycle and increased temporal and spatial  
1131 resolution of observations across the shelf, including under the sea ice. This increased resolution and  
1132 capability can be achieved by developing an observing system for the WAP shelf combining  
1133 traditional ship- and station-based approaches with novel technologies based on gliders,  
1134 autonomous underwater vehicles (AUVs), and mooring and high-frequency (HF) radar networks.

1135 HF radar measures ocean surface (upper 1 m) current velocities over hundreds of square miles  
1136 simultaneously. A shore-based three-site HF radar network deployed recently at the WAP provides  
1137 hourly surface current data over the entire Palmer Station region (Figure 16), and has been used  
1138 with penguin foraging data to identify the selection of foraging locations relative to mapped  
1139 convergent features over the Palmer Deep canyon (Kohut et al. 2014). These systems have proven to  
1140 be robust and cost-effective with many applications, and a significant opportunity exists to develop a  
1141 shelf-wide integrated system to define the regional surface ocean circulation, which is currently one  
1142 of the least understood aspects of the shelf circulation.

1143 Moorings have been deployed routinely along the WAP, providing high-frequency time-series  
1144 measurements year-round for over a decade. These moorings have been critical in documenting the  
1145 frequency and mechanisms of subsurface intrusions of modified CDW onto the continental shelf  
1146 (Martinson and McKee 2012; Moffat et al. 2009). A key limitation of moorings is that they are  
1147 typically unable to collect data near the surface, due to the presence of seasonal ice and icebergs  
1148 (Savidge and Amft 2009), and their spatial coverage is limited.

1149 Autonomous gliders (Sherman et al. 2001; Eriksen et al. 2001; Webb et al. 2001) are complementing  
1150 mooring measurements by providing high-resolution spatial measurements over the full shelf depth  
1151 (Carvalho et al. 2016; Carvalho et al. 2017; Couto et al. 2017; Brearley et al. 2017). These gliders are  
1152 capable of sampling over thousands of kilometres and spending months at sea, making them ideal  
1153 for maintaining a sustained presence and filling critical observational gaps between ship-board  
1154 surveys, research stations and mooring arrays, and at smaller spatial scales than are captured by  
1155 shipboard sampling (Venables et al. 2017). These systems are cost-effective, capable of carrying a

1156 range of sensors, and have been proven to be effective tools to leverage data collection across a  
1157 broad range of applications and ocean regions (Schofield et al. 2015).

1158 Powered AUVs have been used in the Southern Ocean for bathymetric, physical oceanographic and  
1159 biological surveys under and in the vicinity of sea ice (e.g. Brierley et al. 2002). Expanding the use of  
1160 such AUVs in the WAP region has the potential to provide a wealth of water column data from  
1161 under-ice environments. Most under-ice powered AUV missions to date have been conducted by  
1162 large complex platforms capable of under-ice navigation and advanced autonomous decision-  
1163 making, requiring ship support and making deployments expensive. Transitioning to smaller, less  
1164 complex and less expensive systems capable of sustained missions would increase the number and  
1165 scope of deployments at the WAP and elsewhere.

1166 Using autonomous technologies will be of particular value in improving observational coverage  
1167 during ice formation in autumn, the ice-covered winter period and the springtime transition from  
1168 winter into the ice-free phytoplankton growing season. These times of year are critically important  
1169 in regulating phytoplankton bloom dynamics, and other key ecosystem processes, yet remain  
1170 severely undersampled across all disciplines of WAP marine science. In future, real-time sampling  
1171 and data transfer using these technologies has the potential to inform predictions of key ecosystem  
1172 processes at the seasonal scale, e.g. phytoplankton bloom timing, magnitude and distribution based  
1173 on mooring- and glider-derived measurements/parameterisations of mixed layer depth and stability.  
1174 Upscaling the use of gliders and powered AUVs in the seasonally ice-covered WAP shelf environment  
1175 would require a robust and well-integrated system for under-ice navigation, using compact accurate  
1176 inertial navigation systems and/or acoustic telemetry networks that allow AUVs to triangulate their  
1177 position. Such systems would facilitate major innovations in future observational studies, for  
1178 example in elucidating the role of small- and meso-scale processes under the ice, the transports they  
1179 produce, and their effect on the larger-scale circulation, under-ice ecosystems and biogeochemical  
1180 cycles. Alongside technological developments in observational approaches, improvements in the  
1181 resolution of regional ocean circulation models and incorporation of realistic bottom topography are  
1182 required to fully resolve the most important physical drivers of the shelf ecosystem.

1183 Utilising the WAP shelf region as a natural laboratory or model system to understand the impacts of  
1184 climate and sea ice changes and the resultant physical oceanographic changes here and in other  
1185 marginal ice zone settings on phytoplankton dynamics, carbon and nutrient cycling, air-sea fluxes of  
1186 climate-active gases, and pelagic, benthic and microbial food webs requires an integrated approach.  
1187 Novel process-based experimental, technological and modelling approaches should be combined  
1188 with the long-running time-series and spatial measurements that form the backbone of our  
1189 knowledge of variability and change in the WAP marine system. Given pronounced heterogeneity  
1190 across the shelf, quantifying the importance of biological hotspots for the regional ecosystem and  
1191 biogeochemical cycling is a high priority. Detailed process studies and repeat sampling of these  
1192 hotspots, including along the sea ice edge and in the high-productivity fjords, will improve our  
1193 understanding of the conditions required to create these hotspots and their change over time.

1194 In such a highly coupled system, it is imperative to cross-cut disciplinary boundaries and characterise  
1195 the interactions between different system components, e.g. phytoplankton, zooplankton and  
1196 microbial dynamics in regulating biogeochemical cycling and the biological carbon pump, bottom-up  
1197 versus top-down predation control of zooplankton distributions, benthic faunal composition and  
1198 behaviours and benthic-pelagic nutrient fluxes. For example, further application of genomics,  
1199 transcriptomics and proteomics approaches have the potential to revolutionise our understanding of  
1200 microbial processes and interactions, and marine ecosystem functioning in general, by revealing vital  
1201 functions of phytoplankton and bacterioplankton, and identifying the many viruses infecting a range  
1202 of hosts. Combining a range of methodologies relevant to different processes, interactions and

1203 timescales will also be critical to making progress. Adopting such an interdisciplinary whole-system  
1204 approach offers perhaps the most promising opportunity for driving a step-change in our  
1205 understanding of the functioning of the WAP marine ecosystem and its response to, and role in,  
1206 ongoing climatic and environmental changes, making this a clear overarching priority for the  
1207 international community.

1208 Temporal and spatial coverage of data illuminating these physical-biological-biogeochemical  
1209 interactions can be augmented by maintaining and strategically enhancing the existing programs of  
1210 sustained observations, by adopting the essential ocean variables (EOVs; Constable et al. 2016; A  
1211 Framework for Ocean Observing, 2012) as a framework for an observing system for the WAP, and by  
1212 employing technological innovations to fill data gaps and increase resolution in time and space. In  
1213 addition to the discipline-specific approaches and innovations outlined in Table 2 and the physics-  
1214 based technologies detailed above, a number of sensor-based innovations can be employed across  
1215 disciplines and provide a more integrated perspective. For example, the utility of AUVs, gliders and  
1216 moorings can be expanded substantially by increasing the number and reliability of sensors capable  
1217 of measuring a range of physical, biological and chemical parameters (e.g. turbulence, fluorescence,  
1218 pCO<sub>2</sub>, nitrate). Equipping seals with small CTD tags has provided the extensive hydrographic MEOP  
1219 (Marine Mammals Exploring the Oceans from Pole to pole) dataset alongside complementary animal  
1220 behaviour data (Treasure et al. 2017), with significantly greater coverage than otherwise available.  
1221 Developing and deploying a greater range of sensors (e.g. fluorescence, dissolved oxygen etc.) would  
1222 facilitate more detailed sampling in ice-covered regions, near-shore embayments and over larger  
1223 spatial scales than ship-based efforts. Systematic deployment of multi-frequency acoustics on ships,  
1224 moorings and AUVs would allow us to estimate krill biomass and distribution, and the movement  
1225 and foraging behaviour of their pelagic predators, with unprecedented accuracy and coverage across  
1226 the shelf, including in the data-sparse southern region and under ice.

1227 In the context of physical controls on ecosystem structure and functioning, a major question to be  
1228 addressed is the extent to which organisms at all trophic levels can acclimate, adapt, migrate, and/or  
1229 change their behaviours, and the rates at which these processes can occur. Process studies and  
1230 manipulation experiments are required, focusing on the physiological profiles of the major species of  
1231 phytoplankton, bacterioplankton, viruses, zooplankton and benthic organisms across current and  
1232 future physical (temperature, salinity, mixing), chemical (macro- and micronutrients, pCO<sub>2</sub> and Ω)  
1233 and ecological (grazing pressure, viral infection) conditions, and therefore their ability to acclimate.  
1234 Rates of geneflow within and between populations are needed to quantify the capacity of benthic  
1235 and pelagic communities to adapt to altered environments. Top predators can be used as sentinels  
1236 of ecosystem change as their abundance and distributions reflect those of their prey. Reproductive  
1237 studies targeting major zooplankton taxa and higher trophic level organisms and in-depth studies of  
1238 the growth, diet and behaviours of juveniles would inform our assessments of recruitment success  
1239 and population dynamics of key species, and their responses to different conditions. Understanding  
1240 organisms' abilities to acclimate, adapt, migrate and/or change behaviours, and over what  
1241 timescales, will shed light on the resilience and sensitivity of different ecosystem components in the  
1242 face of pronounced environmental variability and change, and their response to multiple natural and  
1243 anthropogenic stressors.

1244 Direct human pressure on regional krill stocks is increasing as a result of expanding commercial  
1245 fishing activity, particularly in the northern WAP and adjacent open ocean, potentially reducing food  
1246 availability for krill predators (Trivelpiece et al. 2011). Management of this fishery by the Convention  
1247 on Conservation of Antarctic Marine Living Resources (CCAMLR) must be informed by our knowledge  
1248 of the foraging behaviour of krill predators, for instance using satellite tags and motion-sensing tags  
1249 to determine the critical locations and times of year for their feeding (Weinstein et al. 2017), so that  
1250 any overlap and potential competition with fishing activity can be minimised (Hinke et al. 2017b).

1251 Enhancements of our observational capacity and coverage across the WAP shelf must be  
1252 accompanied by continued development of modelling frameworks and capabilities to reveal the  
1253 most important mechanisms behind variability and change at all levels of the ecosystem. Improving  
1254 the resolution and scope of regional physical, biogeochemical and habitat or ecosystem models is a  
1255 particular priority, given large heterogeneity spatially and over daily to decadal timescales. Better-  
1256 constraining the rates of key processes, such as onshelf CDW transport, meltwater inputs, algal  
1257 growth and organic matter remineralisation, and the major fluxes of heat, nutrients, gases and  
1258 particles based on coherent high-quality observational data is needed for optimisation of model  
1259 input parameters and boundary conditions. Ongoing development of regional system models will  
1260 allow us to test the relative importance of different processes, elucidate the combined and/or  
1261 competing effects of multiple stressors, and explore the feedbacks between the drivers and  
1262 consequences of change amongst the different system components over a range of timescales.  
1263 Further, only once we can represent accurately the key processes and interactions at work in  
1264 modelling frameworks can we be confident in our projections of future changes in upper ocean  
1265 mixing, nutrient supply, primary production, ecosystem functioning and resilience, and air-sea  
1266 exchange of climate-active gases as the changes in sea ice extent, duration and atmospheric forcing  
1267 continue to evolve. Ultimately, better quantification of the processes and feedbacks at the WAP, and  
1268 their interactions with systems up- and down-stream in regional atmospheric and oceanic circulation  
1269 systems, will enable us to better-represent this Southern Ocean region in global climate models and  
1270 understand its role in contemporary global change.

#### 1271 4. Closing remarks

1272 We have demonstrated the importance of the WAP marine system due to pronounced variability  
1273 and change in the physical environment and ocean-climate interactions, strong biological and  
1274 biogeochemical consequences locally and regionally, and its utility as a natural laboratory for  
1275 examining how climate and sea ice changes might restructure ecosystems here and elsewhere. We  
1276 have summarised the state of knowledge regarding the key mechanisms and interactions regulating  
1277 ecosystem functioning and ocean-atmosphere coupling, as well as the changes underway and the  
1278 ecosystem responses and ocean-climate feedbacks. We also highlight the overarching priorities and  
1279 discipline-specific objectives for future research and present a vision for an observing system  
1280 capable of addressing these priorities and objectives. Working towards this vision will require further  
1281 improvements in integration, collaboration and co-ordination across national programs, projects and  
1282 initiatives, including sharing of expertise, standardisation of field, experimental and analytical  
1283 techniques, and optimisation of ship-time, station infrastructure and other resources. To this end,  
1284 SOOS has recently launched the Due South online database of ship- and station-based fieldwork  
1285 programs in the Southern Ocean (<https://data.aad.gov.au/duesouth/>), as well as establishing  
1286 regional working groups for the WAP and other regions. More effective engagement with other  
1287 research communities, such as the climate science, meteorology, glaciology, terrestrial  
1288 biogeochemistry and paleoclimate communities will be critical in defining the most important  
1289 external controls on the WAP marine environment, the key fluxes into and out of the system, and  
1290 the longer-term context of the changes underway.

1291 Improvements in data accessibility across disciplines and national programs is also called for,  
1292 following the examples of the Palmer LTER project (<http://pal.lternet.edu/data>), the KRILLBASE  
1293 database for zooplankton survey data (Atkinson et al. 2017) and the Surface Ocean CO<sub>2</sub> Atlas (Bakker  
1294 et al. 2016). Widespread adoption of similar data policies and practices across the international  
1295 community, and efficient linking of existing publicly available databases, for example using the  
1296 SOOSmap online data portal (<http://www.soos.aq/data/soosmap>), would be of significant benefit.  
1297 Co-ordinating and opening up all data sources is recommended as a significant scientific opportunity  
1298 for the international community working across multiple disciplines in the WAP region and beyond.

1299 Acknowledgements

1300 This manuscript has emerged from a sequence of international meetings supported by the Southern  
1301 Ocean Observing System (SOOS), the Scientific Committees for Antarctic and Oceanic Research  
1302 (SCAR and SCOR), the British Antarctic Survey and the Royal Society (International Scientific Seminar  
1303 grant IS160003). This work was supported by the UK Natural Environment Research Council (NERC)  
1304 through an Independent Research Fellowship to SFH (NE/K010034/1), the British Antarctic Survey's  
1305 Polar Oceans and Biodiversity, Evolution and Adaptation programs, and diverse other awards. This  
1306 work was also supported by U.S. National Science Foundation grant PLR-1440435 to HWD, OMS, DKS  
1307 and ASF. CM was funded by NSF-OPP Grant #1543193. We gratefully acknowledge AWI's persistent  
1308 support of Dallmann research work at Carlini station and funding of the EU research network  
1309 IMCONet (FP7 IRSES, Action No. 318718) with Argentina. We thank the Dutch Science Foundation for  
1310 supporting polar sciences. This is contribution number xxxx from the Palmer LTER project and xxxx  
1311 from the Virginia Institute of Marine Science.

1312 Author contributions: SFH coordinated the project and led the writing of the manuscript. KRH, OMS  
1313 and MPM instigated and oversaw the project, and contributed substantially to the writing of the  
1314 manuscript. IRS, DKS, CM, LSP, DPC, DEB, CH, PDR, HWD, DA, JS, MAVL, CPDB, AGJB, JK, RS, ASF, SES  
1315 and HJV contributed significantly to the writing of the manuscript and the production of figures. All  
1316 authors have approved the version for submission.

1317 Competing interests: There are no competing interests associated with this work.

1318 Declaration of interests: none

1319

1320 Figures

1321 Note: Figures 2-11 and 13-16 should be published in colour; Figures 1 and 12 should be black and  
1322 white.

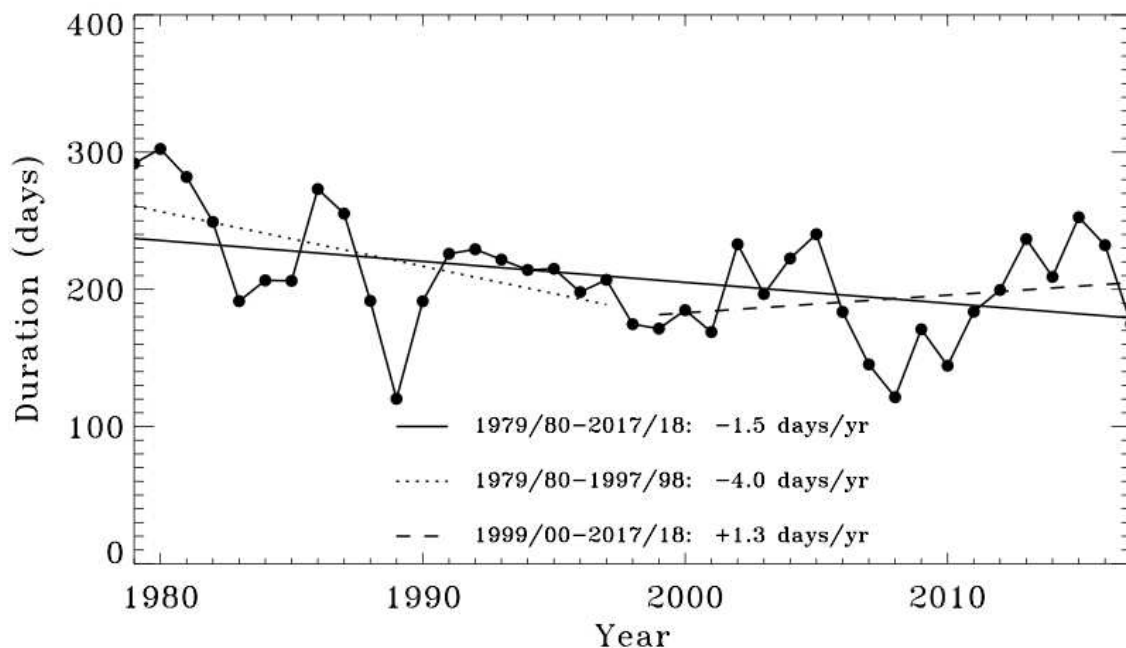
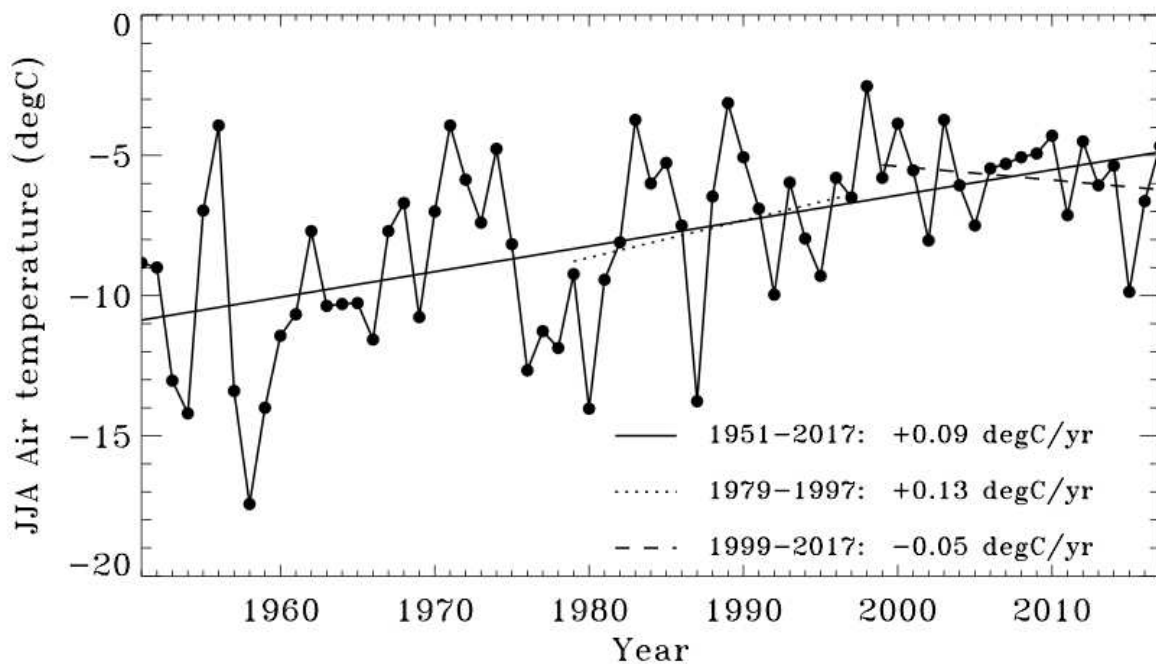

1325 Figure 1. (a) Trend in winter air temperature (June, July, August; JJA) as recorded at Faraday/  
1326 Vernadsky Station (65.4 °S, 64.4 °W) from 1951 to 2017. The long-term linear trend (solid line: 1951-  
1327 2017) is significant at the  $p < 0.001$  level, while the shorter-term trends (dotted: 1979-1997;  
1328 1999-2017) are not significant at the  $p < 0.1$  level. (b) Trend in the annual ice season duration  
1329 determined using the GSFC Bootstrap version 2 sea ice concentration time series from Nimbus-7  
1330 SMMR and DMSP SSM/I-SSMIS and methods described in Stammerjohn and Maksym (2017). The  
1331 trend was determined for the WAP continental shelf, extending from Anvers Island to Charcot  
1332 Island. The long-term trend (solid line: 1979-2017) is significant at the  $p < 0.05$  level, while the  
1333 shorter-term trends (dotted: 1979-1997; dashed: 1999-2017) are not significant at the  $p < 0.1$  level.

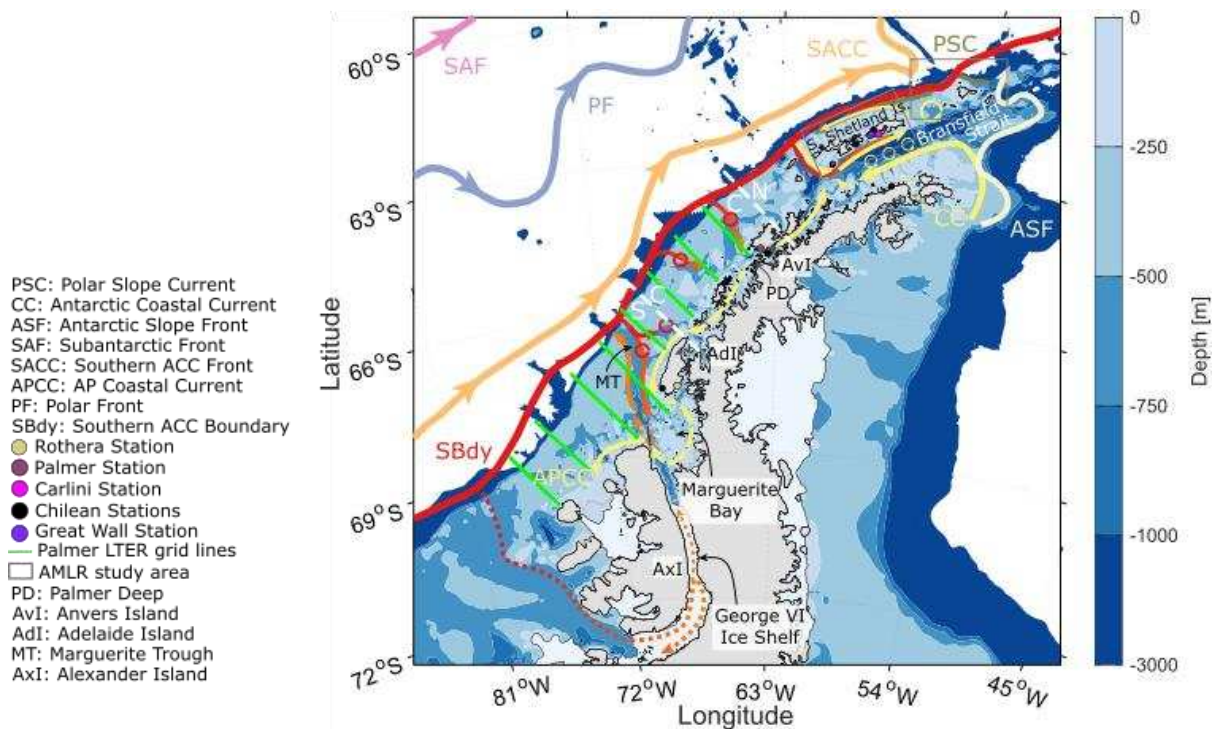

1334  
 1335  
 1336  
 1337  
 1338  
 1339

Figure 2. Map of the WAP showing the major sustained research efforts represented, delineation of the northern, central and southern sub-regions referred to in the text (white dashed lines; N = northern sub-region, C = central sub-region, S = southern sub-region), and the major circulation and bathymetric features of the shelf system. Modified from Moffat and Meredith (2018).



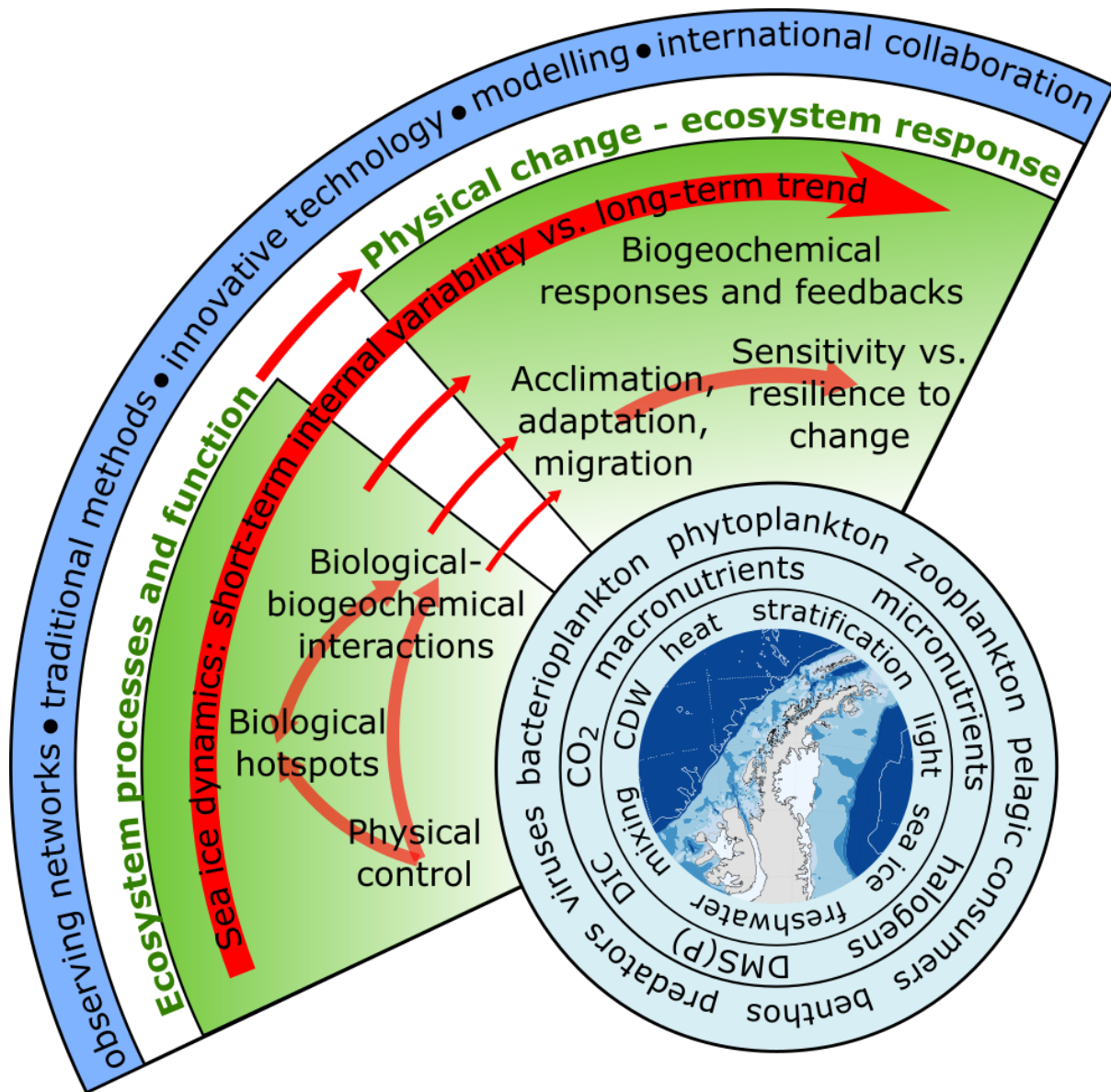

1341

1342 Figure 3: Infographic summarising the key components of the WAP marine system, the most  
 1343 important mechanisms and interactions in the context of the two overarching questions addressed  
 1344 in this paper, and the major priorities and approaches for future marine research at the WAP.

1345

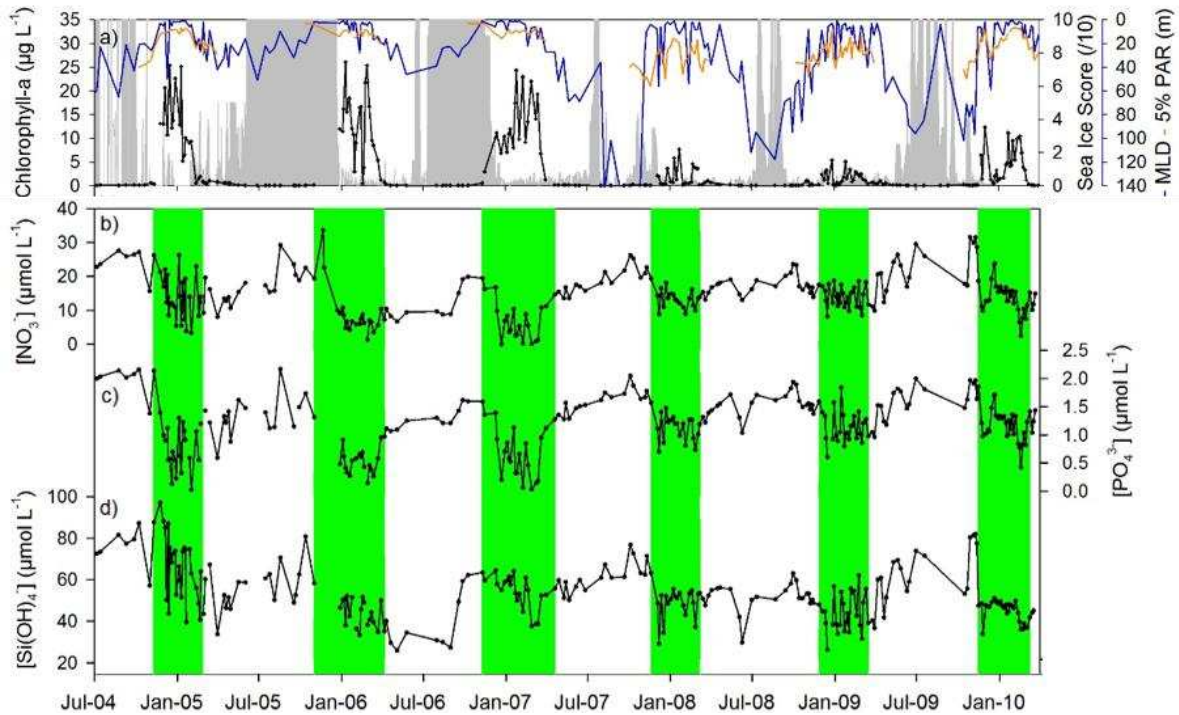

1346

1347

1348 Figure 4. Time-series data from RaTS, July 2004 to April 2010, showing that high sea ice winters lead  
 1349 to shallow mixed layers, high chlorophyll and strong nutrient drawdown, whilst low sea ice years  
 1350 lead to deeper mixing, lower chlorophyll and less nutrient drawdown. (a) sea ice score (grey shading;  
 1351 coverage normalised to ice type, out of ten where ten is full fast-ice cover), mixed layer depth (MLD;  
 1352 blue line; depth where  $\sigma = \sigma_{\text{surface}} + 0.05 \text{ kg m}^{-3}$ ), 5 % PAR depth (orange line; depth where  
 1353 photosynthetically active radiation is 5 % of its surface value), chlorophyll *a* concentration at 15 m  
 1354 (black line). Nutrient concentrations (b) nitrate, (c) phosphate, (d) silicic acid. Green shading depicts  
 1355 the period when chlorophyll *a* >1  $\mu\text{g L}^{-1}$ . Modified from Henley et al. (2017); sea ice, MLD, PAR and  
 1356 chlorophyll data from Venables et al. (2013).

1357

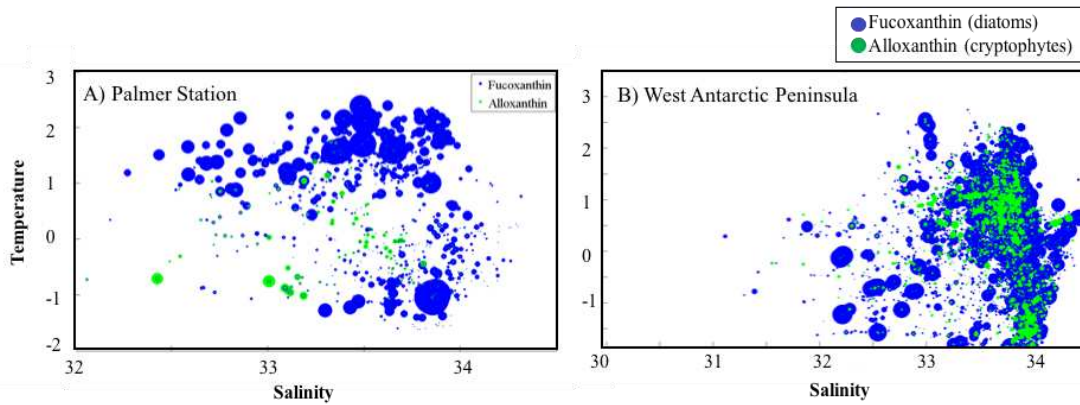

1358  
 1359  
 1360  
 1361  
 1362  
 1363  
 1364

Figure 5. The relative presence of diatoms (from fucoxanthin, blue) and cryptophytes (from alloxanthin, green) plotted in temperature-salinity phase space for (a) Palmer stations B and E, and (b) the Palmer LTER grid. The size of the circles indicates the relative concentration of chlorophyll *a* for discrete samples. Modified from Schofield et al. (2017).

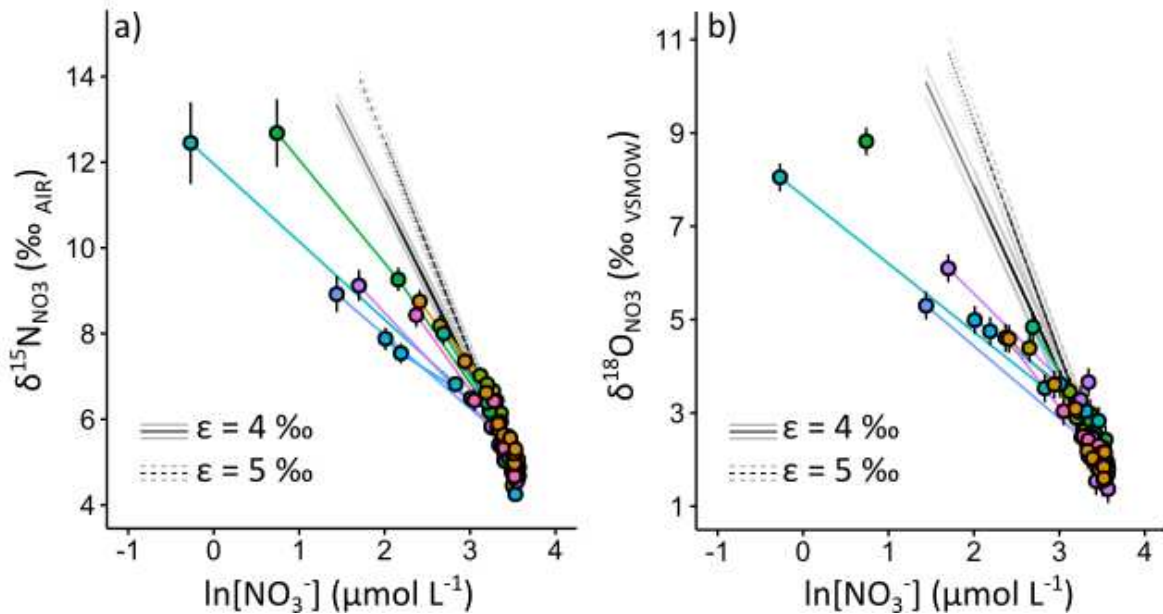

1365  
 1366  
 1367  
 1368  
 1369  
 1370  
 1371  
 1372

Figure 6. Relationships between nitrate concentration and its (a) nitrogen and (b) oxygen isotope composition, compared to modelled relationships based on nitrate uptake alone with fractionation factors ( $\epsilon$ ) of 4 and 5 ‰ (solid and dashed black lines, respectively). Both  $\delta^{15}\text{N}$  and  $\delta^{18}\text{O}$  plotting below the modelled lines indicates remineralisation of organic nitrogen where nitrate uptake is high, and subsequent nitrification in the subsurface water column. Data point colours represent different stations. Modified from Henley et al. (2018).

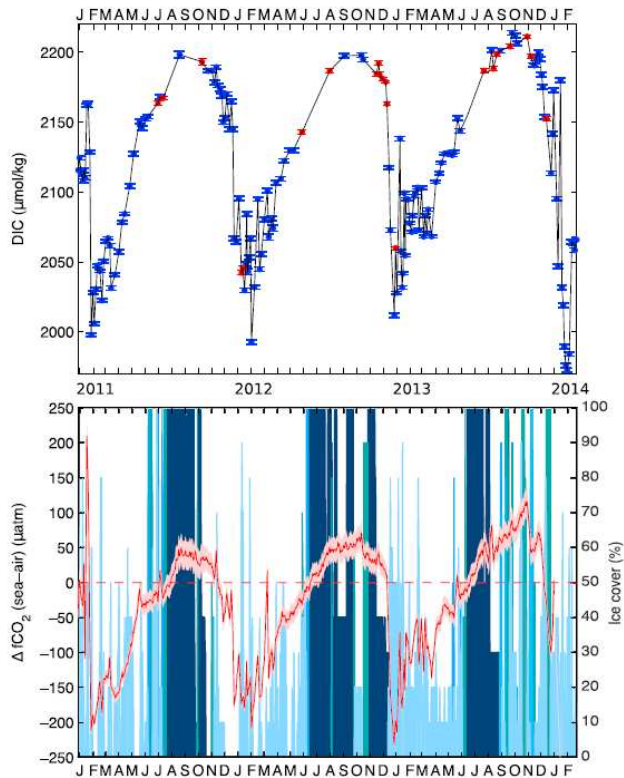

1373  
1374

1375 Figure 7. (a) Seasonal cycle of DIC from December 2010 to February 2014 at 15 m depth at RaTS sites  
1376 1 (blue) and 2 (red), both in Ryder Bay. Error bars are uncertainty (2SD) based on measurement  
1377 precision. (b) Red solid line shows the seasonal cycle of the difference in  $f\text{CO}_2$  between the sea and  
1378 air ( $\Delta f\text{CO}_2$ ), with the pink shaded region representing approximate 95 % confidence from uncertainty  
1379 analysis. Red dashed line shows  $\Delta f\text{CO}_2 = 0$ , where ocean  $\text{CO}_2$  concentration is in equilibrium with the  
1380 atmosphere.  $\Delta f\text{CO}_2 > 0$  during winter indicates supersaturated conditions and an efflux of  $\text{CO}_2$  to the  
1381 atmosphere;  $\Delta f\text{CO}_2 < 0$  during summer indicates undersaturated conditions and oceanic uptake of  
1382 atmospheric  $\text{CO}_2$ . Blue bars show percentage ice cover, with dark blue representing fast ice,  
1383 turquoise representing pack ice and light blue representing brash ice. Reproduced with permission  
1384 from Legge et al. (2015).

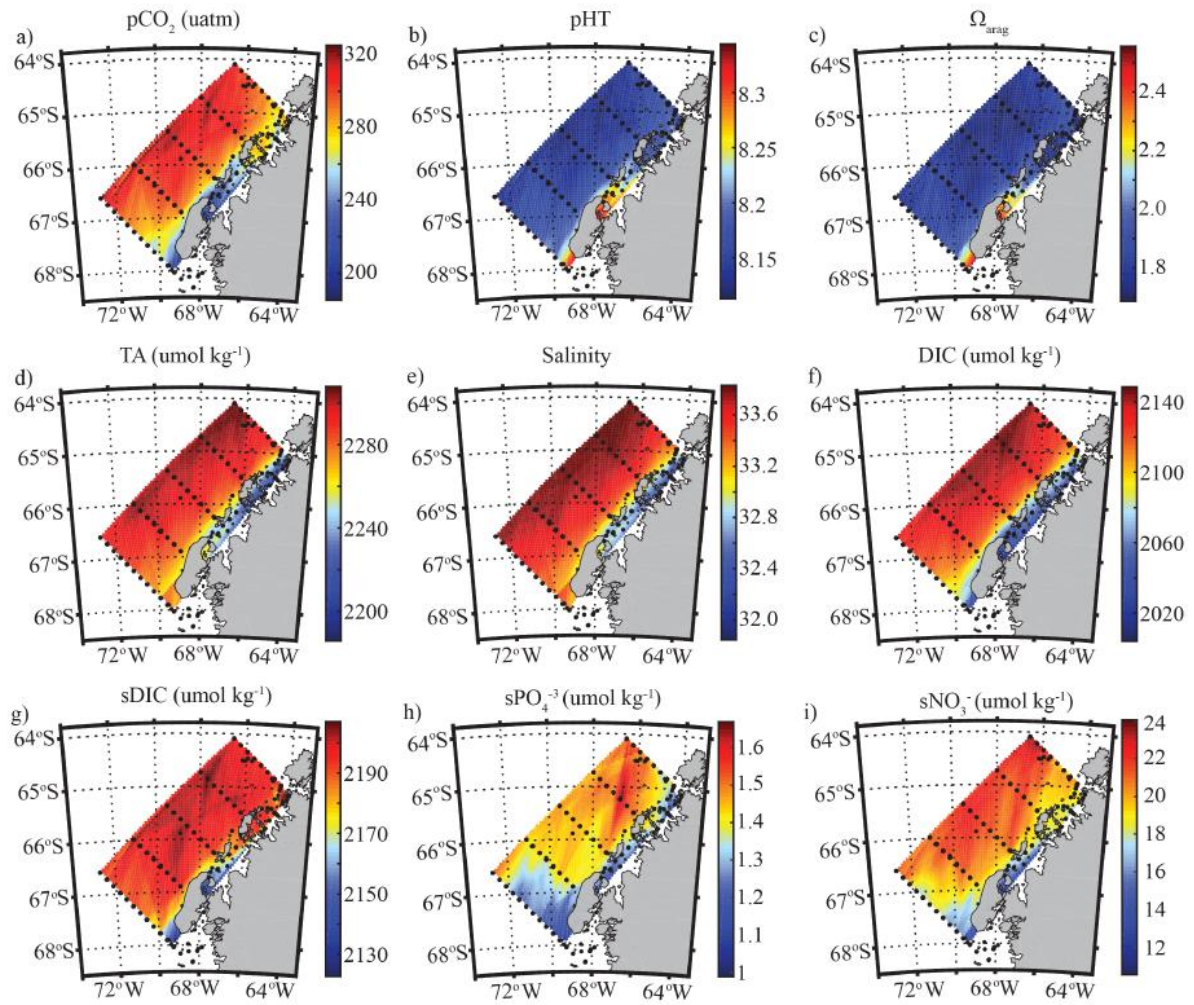

1385  
1386

1387 Figure 8. Summertime distribution of inorganic carbon system and other biogeochemical parameters  
1388 in surface water for the Palmer LTER grid for the period 1993 to 2012, showing onshore-offshore and  
1389 north-south gradients in carbonate chemistry, salinity and inorganic nutrients. Reproduced with  
1390 permission from Hauri et al. (2015).

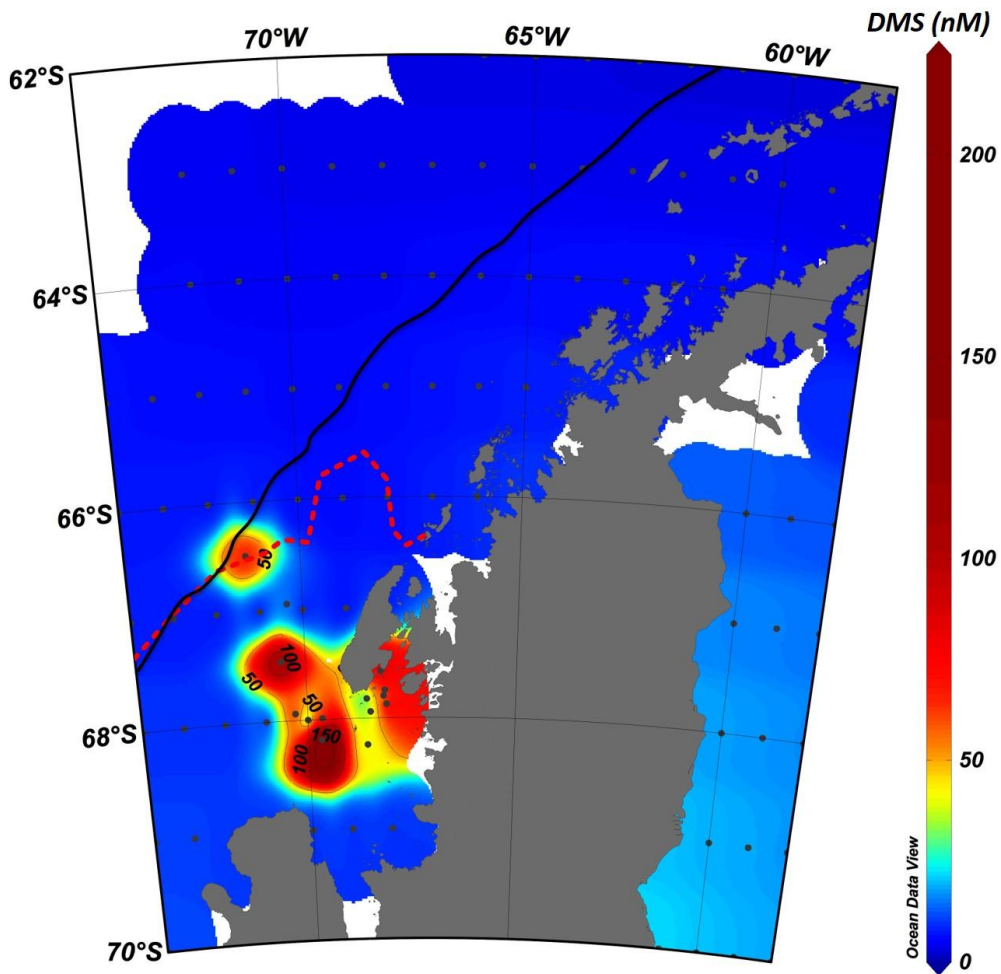

1391  
1392

1393 Figure 9. Surface DMS concentrations during cruise JR307 in January 2015 plotted on top of the 1x1  
1394 gridded January DMS climatology (Lana et al. 2011). JR307 data were calculated from filtered  
1395 DMS(P) values (Stefels et al. 2018). The black line depicts the shelf edge; the red dotted line  
1396 indicates the approximate position of the northern edge of the marginal ice zone during the second  
1397 half of December 2014, immediately preceding the cruise.

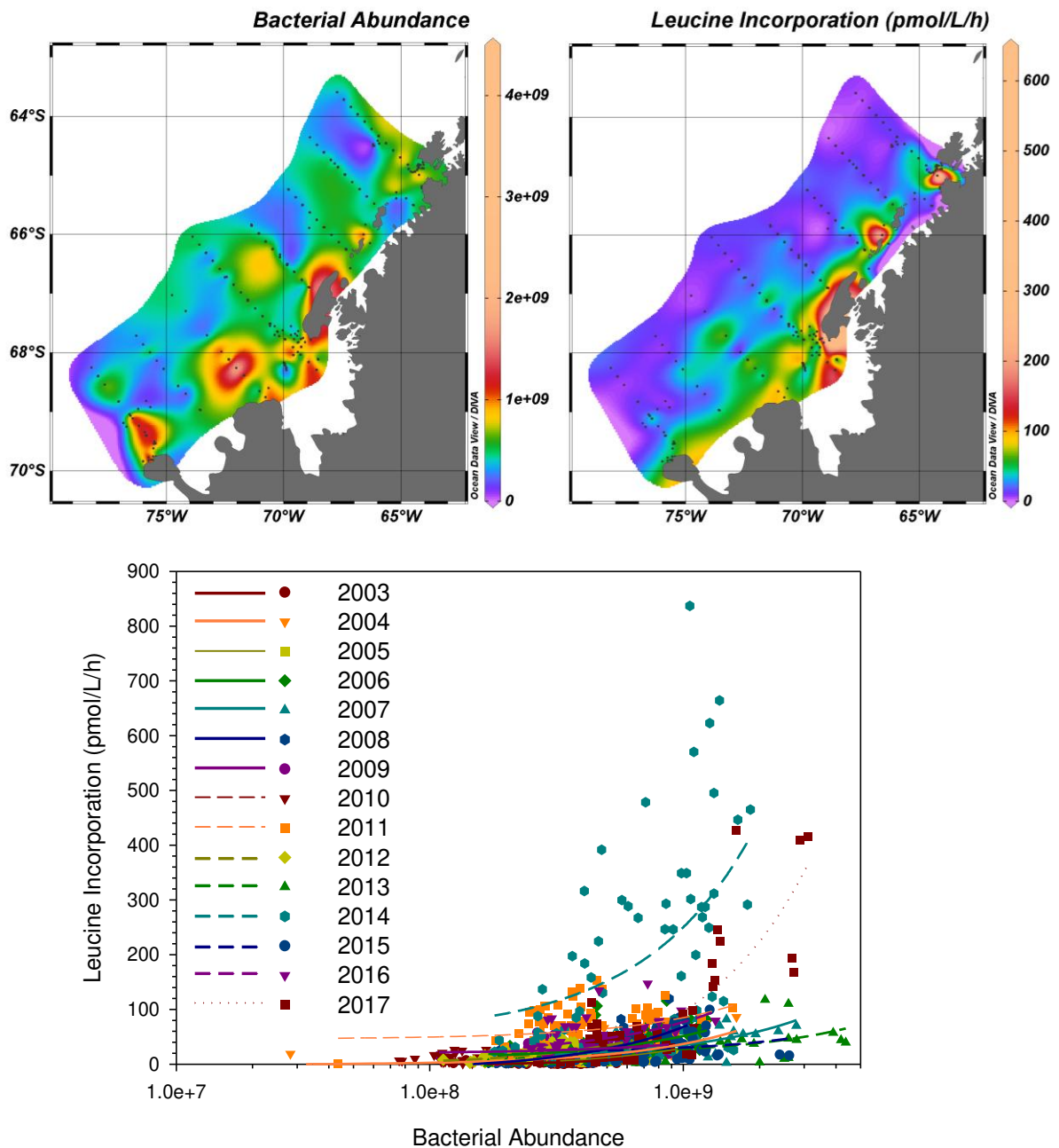

1398  
1399

1400 Figure 10. Long-term averages (2003-2017) for January of both bacterial abundance (top left) and  
 1401 production (top right) in the surface ocean (maximum depth 10 m), showing intense spatial  
 1402 heterogeneity with higher abundance and production in inshore regions, and higher abundance  
 1403 further south. Lower panel shows strong variability in bacterial production with abundance for  
 1404 individual January cruises, as per legend. All linear regressions are statistically significant ( $p < 0.05$ ),  
 1405 except for 2012. These data were collected as part of the Palmer LTER project and are updated from  
 1406 Ducklow et al. (2012a).

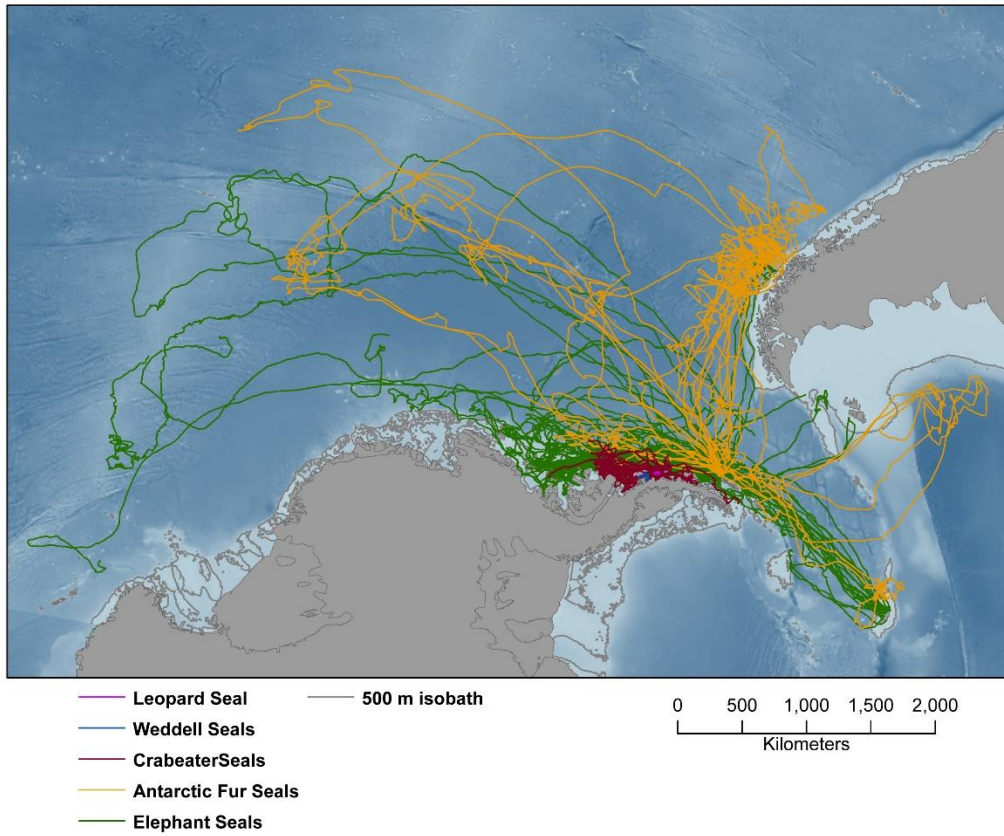

1407

1408 Figure 11. Comparison of the tracks of crabeater seals (dark red) (Burns et al. 2004), elephant seals  
 1409 (green) (Huckstadt et al. 2012b), Weddell seals (blue), leopard seals (purple) (Costa et al. 2010), and  
 1410 fur seals (yellow) (Arthur et al. 2017) over an annual cycle.



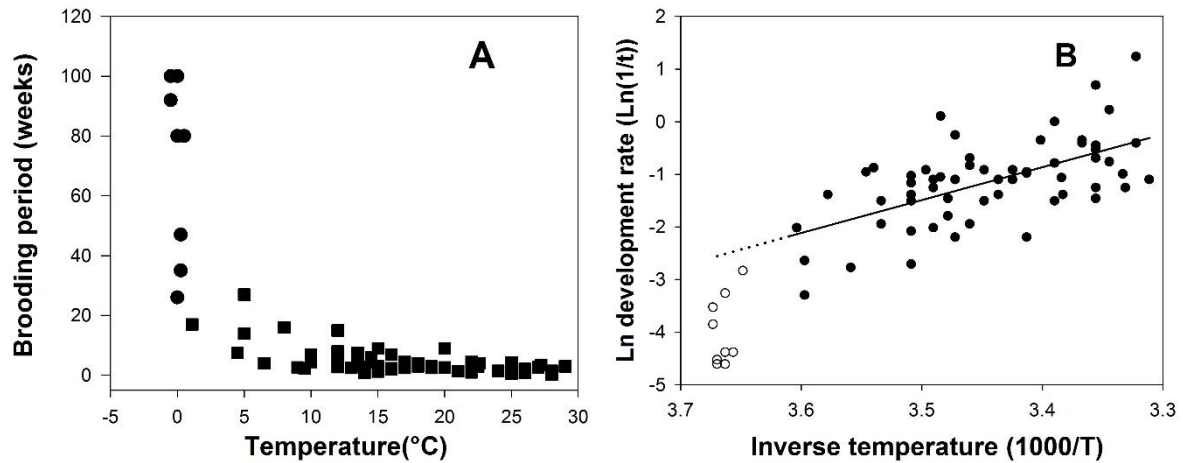

1411  
 1412 Figure 12. Brooding period and development rates of brooding marine gastropod snails at ambient  
 1413 temperatures for tropical to polar species. (a) Time from brood initiation to release (1/development  
 1414 rate) versus ambient temperature. In most cases release is of crawling juveniles, but for two  
 1415 Antarctic species, release is of veliger larvae and development time to juvenile is approximately  
 1416 double that of brooding per se (Peck et al. 2006b). Data shown for 68 gastropod species, nine of  
 1417 which live at temperatures around 0°C, is the full development period to juvenile. (b) Arrhenius plot  
 1418 of Ln developmental rate to juvenile stage for brooding gastropod molluscs. Fitted line is for  
 1419 temperate and tropical species (filled circles; brooding rate (1/weeks) =  $20.37 - 6.25 \cdot 1000/T$ ;  $r^2 =$   
 1420  $0.36$ ,  $F = 32.4$ ,  $58 \text{ df}$ ,  $p < 0.001$ ); Antarctic species fall significantly below. Reproduced from Peck  
 1421 (2018).  
 1422

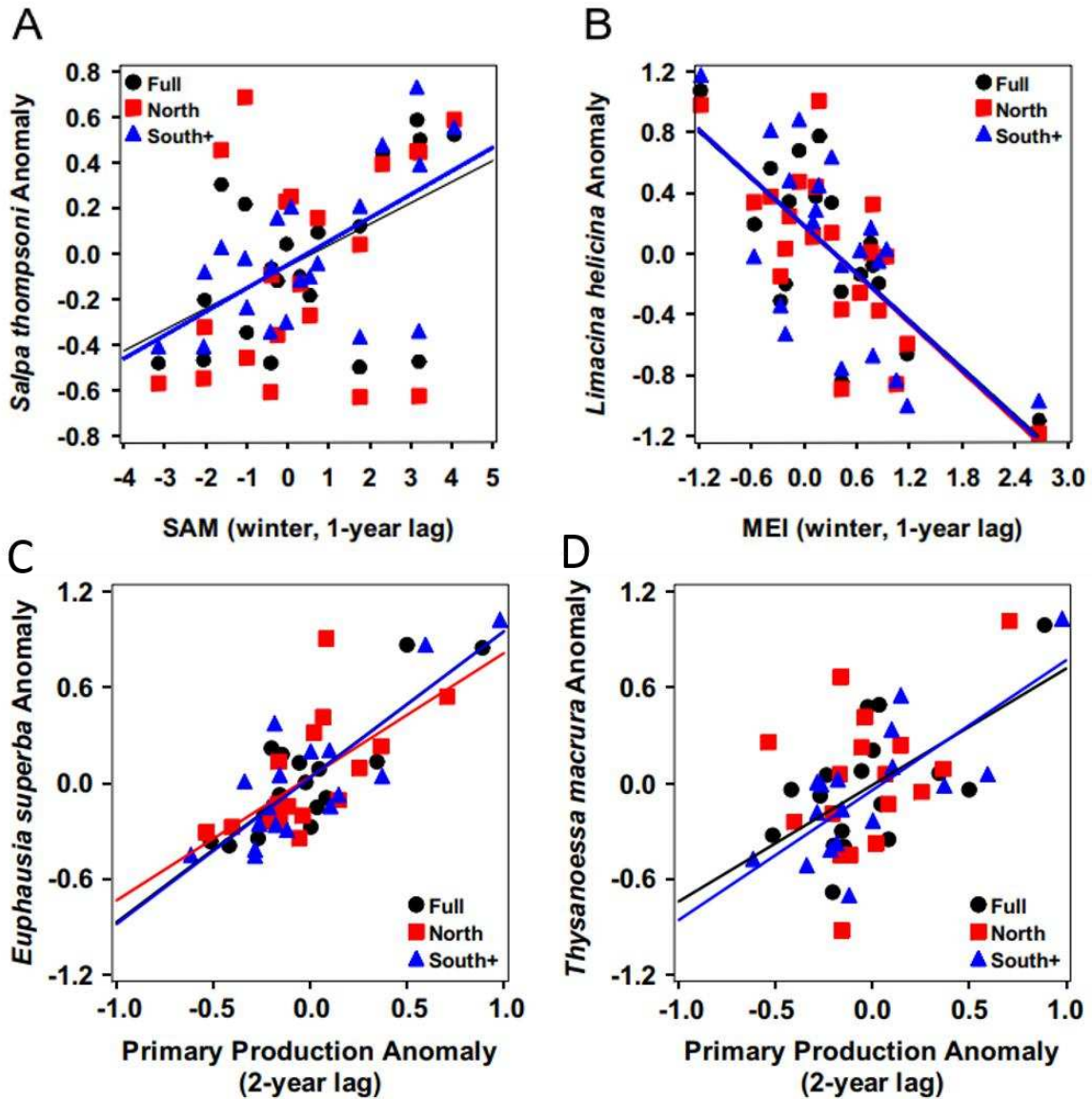

1423  
 1424  
 1425  
 1426  
 1427  
 1428  
 1429  
 1430  
 1431  
 1432  
 1433

Figure 13. Relationships between annual abundance anomalies of specific zooplankton taxa on the Palmer LTER grid, 1993-2013, and sub-decadal climate oscillations and annual abundance anomalies of primary production. (a) *Salpa thompsonii* and SAM winter index from the year prior, (b) pteropod *Limacina helicina* and multivariate ENSO index (MEI) from winter the year prior, (c) krill *Euphausia superba* and primary production from two years prior, (d) krill *Thysanoessa macrura* and primary production from two years prior. Full refers to the full LTER grid, North refers to the northernmost three sampling lines, which are referred to as the central WAP sub-region in this paper, and South+ refers to the southernmost five sampling lines, referred to as the southern WAP sub-region in this paper (Figure 2). Modified with permission from Steinberg et al. (2015).

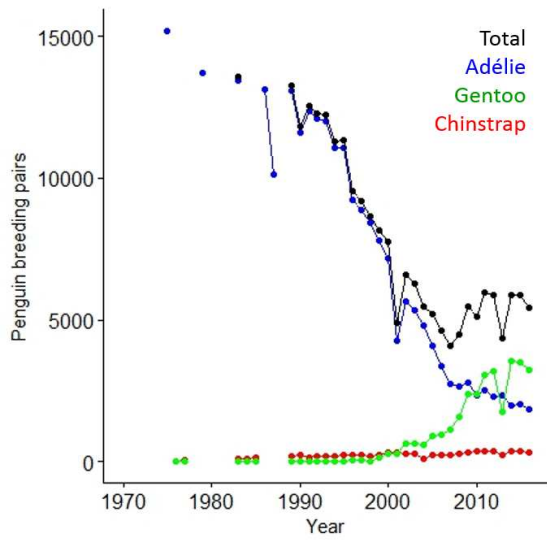

1434

1435 Figure 14. Population census data for Adélie, chinstrap and gentoo penguins in the Palmer Station  
 1436 region, 1975-2016. Updated from Ducklow et al. (2013).

1437

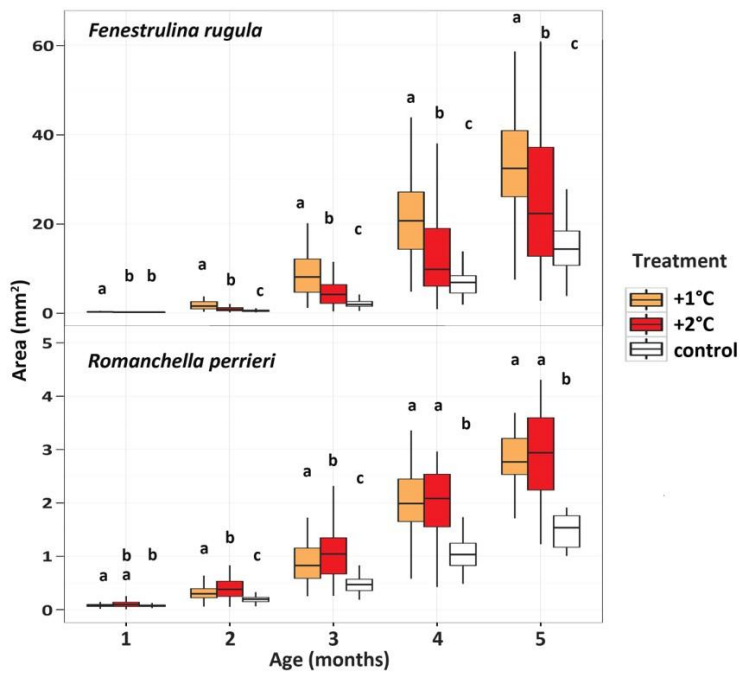

1438

1439 Figure 15. Effects of in situ warming on the growth of common epifaunal marine invertebrates on  
 1440 Rothera Point, Adelaide Island. Panels show area covered by the spatially dominant bryozoan  
 1441 (*Fenestulina rugula*) and spirorbid (*Romanchella perrieri*) under warming (+1°C and +2°C) and  
 1442 control treatments, showing different growth rate responses between species. Data show the mean  
 1443 and interquartile range of panel surface area covered by a single colony (top) or individual (bottom).  
 1444 Different letters indicate significantly different areas per age ( $F_{(1,9)}$  with  $p < 0.01$ ). Modified from  
 1445 Ashton et al. (2017).

1446

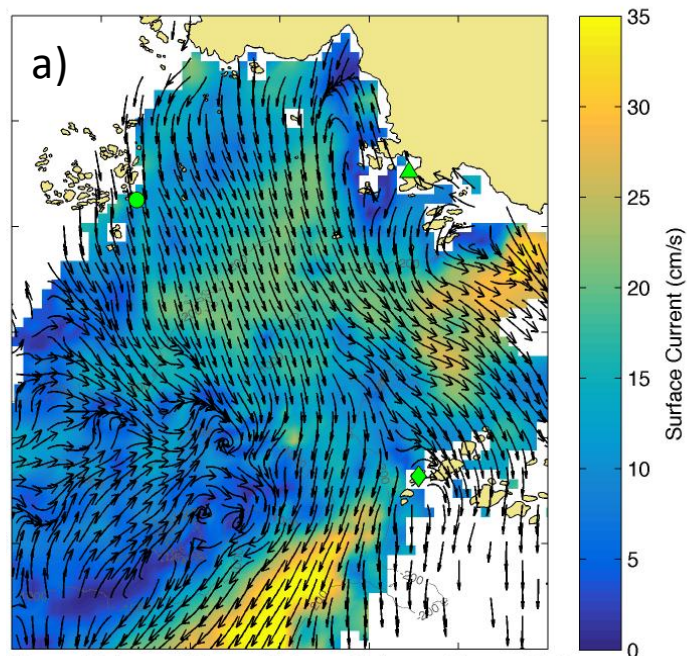

1447

1448 Figure 16. Hourly surface current map for the Palmer Station region for January 27, 08:00 GMT,  
 1449 2015. The HF radar sites located at Palmer Station (green triangle) and the Wauwermans (green  
 1450 diamond) and Joubin (green circle) island groups are also shown.

1451 References

- 1452 Abele, D., Vazquez, S., Buma, A.G.J., Hernandez, E., Quiroga, C., Held, C., Frickenhaus, S., Harms, L.,  
 1453 Lopez, J.L., Helmke, E., Mac Cormack, W.P., 2017. Pelagic and benthic communities of the Antarctic  
 1454 ecosystem of Potter Cove: Genomics and ecological implications. *Marine Genomics*, 33, 1-11.
- 1455 Abell, G.C.J., Bowman, J.P., 2005. Ecological and biogeographic relationships of class Flavobacteria in  
 1456 the Southern Ocean. *Fems Microbiology Ecology*, 51, 265-277.
- 1457 Alder, V.A., Boltovskov, D., 1991. Microplanktonic Distributional Patterns West of the Antarctic  
 1458 Peninsula, with Special Emphasis on the Tintinnids. *Polar Biology*, 11, 103-112.
- 1459 Annett, A.L., Fitzsimmons, J.N., Séguret, M.J.M., Lagerström, M., Meredith, M.P., Schofield, O.,  
 1460 Sherrell, R.M., 2017. Controls on dissolved and particulate iron distributions in surface waters of the  
 1461 Western Antarctic Peninsula shelf. *Marine Chemistry*, 196, 81-97.
- 1462 Annett, A.L., Skiba, M., Henley, S.F., Venables, H.J., Meredith, M.P., Statham, P.J., Ganeshram, R.S.,  
 1463 2015. Comparative roles of upwelling and glacial iron sources in Ryder Bay, coastal western Antarctic  
 1464 Peninsula. *Marine Chemistry*, 176, 21-33.
- 1465 Arntz, W.E., Brey, T., Gallardo, V.A., 1994. Antarctic Zoobenthos. *Oceanography and Marine Biology*,  
 1466 Vol 32, 32, 241-304.
- 1467 Arrigo, K.R., 2017. Sea ice as a habitat for primary producers. In D.N. Thomas (Ed.), *Sea ice, 3rd*  
 1468 *Edition* (pp. 352-369). Oxford, U. K.: Wiley-Blackwell.
- 1469 Arrigo, K.R., van Dijken, G.L., Alderkamp, A.C., Erickson, Z.K., Lewis, K.M., Lowry, K.E., Joy-Warren,  
 1470 H.L., Middag, R., Nash-Arrigo, J.E., Selz, V., van de Poll, W., 2017. Early Spring Phytoplankton  
 1471 Dynamics in the Western Antarctic Peninsula. *Journal of Geophysical Research-Oceans*, 122, 9350-  
 1472 9369.
- 1473 Arthur, B., Hindell, M., Bester, M., De Bniyn, P.J.N., Trathan, P., Goebel, M., Lea, M.A., 2017. Winter  
 1474 habitat predictions of a key Southern Ocean predator, the Antarctic fur seal (*Arctocephalus gazella*).  
 1475 *Deep-Sea Research Part II-Topical Studies in Oceanography*, 140, 171-181.
- 1476 Asher, E.C., Dacey, J.W.H., Stukel, M., Long, M.C., Tortell, P.D., 2017. Processes driving seasonal  
 1477 variability in DMS, DMSP, and DMSO concentrations and turnover in coastal Antarctic waters.  
 1478 *Limnology and Oceanography*, 62, 104-124.
- 1479 Ashton, G.V., Morley, S.A., Barnes, D.K.A., Clark, M.S., Peck, L.S., 2017. Warming by 1 degrees C  
 1480 Drives Species and Assemblage Level Responses in Antarctica's Marine Shallows. *Current Biology*, 27,  
 1481 2698-+.
- 1482 Atkinson, A., Hill, S.L., Pakhomov, E.A., Siegel, V., Reiss, C.S., Loeb, V.J., Steinberg, D.K., Schmidt, K.,  
 1483 Tarling, G.A., Gerrish, L., Salliey, S.F., 2019. Krill (*Euphausia superba*) distribution contracts  
 1484 southward during rapid regional warming. *Nature Climate Change*, 9, 142-147.
- 1485 Atkinson, A., Hill, S.L., Pakhomov, E.A., Siegel, V., Anadon, R., Chiba, S., Daly, K.L., Downie, R.,  
 1486 Fielding, S., Fretwell, P., Gerrish, L., Hosie, G., Jessopp, M.J., Kawaguchi, S., Krafft, B.A., Loeb, V.,  
 1487 Nishikawa, J., Peat, H.J., Reiss, C.S., Ross, R.M., Quetin, L.B., Schmidt, K., Steinberg, D.K.,  
 1488 Subramaniam, R.C., Tarling, G.A., Ward, P., 2017. KRILLBASE: a circumpolar database of Antarctic krill  
 1489 and salp numerical densities, 1926-2016. *Earth System Science Data*, 9, 193-210.
- 1490 Atkinson, A., Nicol, S., Kawaguchi, S., Pakhomov, E., Quetin, L., Ross, R., Hill, S., Reiss, C., Siegel, V.,  
 1491 Tarling, G., 2012. Fitting Euphausia Superba into Southern Ocean Food-Web Models: A Review of  
 1492 Data Sources and Their Limitations. *Ccamlr Science*, 19, 219-245.
- 1493 Atkinson, A., Siegel, V., Pakhomov, E., Rothery, P., 2004. Long-term decline in krill stock and increase  
 1494 in salps within the Southern Ocean. *Nature*, 432, 100-103.
- 1495 Atkinson, A., Snyder, R., 1997. Krill-copepod interactions at South Georgia, Antarctica, I. Omnivory by  
 1496 Euphausia superba. *Marine Ecology Progress Series*, 160, 63-76.
- 1497 Bakker, D.C.E., Pfeil, B., Landa, C.S., Metzl, N., O'Brien, K.M., Olsen, A., Smith, K., Cosca, C.,  
 1498 Harasawa, S., Jones, S.D., Nakaoka, S., Nojiri, Y., Schuster, U., Steinhoff, T., Sweeney, C., Takahashi,  
 1499 T., Tilbrook, B., Wada, C., Wanninkhof, R., Alin, S.R., Balestrini, C.F., Barbero, L., Bates, N.R., Bianchi,  
 1500 A.A., Bonou, F., Boutin, J., Bozec, Y., Burger, E.F., Cai, W.J., Castle, R.D., Chen, L.Q., Chierici, M.,  
 1501 Currie, K., Evans, W., Featherstone, C., Feely, R.A., Fransson, A., Goyet, C., Greenwood, N., Gregor, L.,

1502 Hankin, S., Hardman-Mountford, N.J., Harlay, J., Hauck, J., Hoppema, M., Humphreys, M.P., Hunt, C.,  
1503 Huss, B., Ibanez, J.S.P., Johannessen, T., Keeling, R., Kitidis, V., Kortzinger, A., Kozyr, A.,  
1504 Krasakopoulou, E., Kuwata, A., Landschutzer, P., Lauvset, S.K., Lefevre, N., Lo Monaco, C., Manke, A.,  
1505 Mathis, J.T., Merlivat, L., Millero, F.J., Monteiro, P.M.S., Munro, D.R., Murata, A., Newberger, T.,  
1506 Omar, A.M., Ono, T., Paterson, K., Pearce, D., Pierrot, D., Robbins, L.L., Saito, S., Salisbury, J.,  
1507 Schlitzer, R., Schneider, B., Schweitzer, R., Sieger, R., Skjelvan, I., Sullivan, K.F., Sutherland, S.C.,  
1508 Sutton, A.J., Tadokoro, K., Telszewski, M., Tuma, M., van Heuven, S.M.A.C., Vandemark, D., Ward, B.,  
1509 Watson, A.J., Xu, S.Q., 2016. A multi-decade record of high-quality fCO<sub>2</sub> data in version 3 of the  
1510 Surface Ocean CO<sub>2</sub> Atlas (SOCAT). *Earth System Science Data*, 8, 383-413.

1511 Barnes, D.K.A., 2015. Antarctic sea ice losses drive gains in benthic carbon drawdown. *Current*  
1512 *Biology*, 25, R789-R790.

1513 Barnes, D.K.A., 2017. Polar zoobenthos blue carbon storage increases with sea ice losses, because  
1514 across-shelf growth gains from longer algal blooms outweigh ice scour mortality in the shallows.  
1515 *Global Change Biology*, 23, 5083-5091.

1516 Barnes, D.K.A., Souster, T., 2011. Reduced survival of Antarctic benthos linked to climate-induced  
1517 iceberg scouring. *Nature Climate Change*, 1, 365-368.

1518 Barnes, D.K.A., Fleming, A., Sands, C.J., Quartino, M.L., Dereqibus, D., 2018. Icebergs, Sea ice, blue  
1519 carbon and Antarctic climate feedbacks. *Philosophical Transactions of the Royal Society a-*  
1520 *Mathematical Physical and Engineering Sciences*, 376.

1521 Beardsley, R.C., Limeburner, R., Owens, W.B., 2004. Drifter measurements of surface currents near  
1522 Marguerite Bay on the western Antarctic Peninsula shelf during austral summer and fall, 2001 and  
1523 2002. *Deep-Sea Research Part II-Topical Studies in Oceanography*, 51, 1947-1964.

1524 Bednarsek, N., Tarling, G.A., Bakker, D.C.E., Fielding, S., Jones, E.M., Venables, H.J., Ward, P.,  
1525 Kuzirian, A., Leze, B., Feely, R.A., Murphy, E.J., 2012. Extensive dissolution of live pteropods in the  
1526 Southern Ocean. *Nature Geoscience*, 5, 881-885.

1527 Bernard, K.S., Steinberg, D.K., Schofield, O.M.E., 2012. Summertime grazing impact of the dominant  
1528 macrozooplankton off the Western Antarctic Peninsula. *Deep-Sea Research Part I-Oceanographic*  
1529 *Research Papers*, 62, 111-122.

1530 Bers, A.V., Momo, F., Schloss, I.R., Abele, D., 2013. Analysis of trends and sudden changes in long-  
1531 term environmental data from King George Island (Antarctica): relationships between global climatic  
1532 oscillations and local system response. *Climatic Change*, 116, 789-803.

1533 Bertrand, E.M., McCrow, J.P., Moustafa, A., Zheng, H., McQuaid, J.B., Delmont, T.O., Post, A.F.,  
1534 Sipler, R.E., Spackeen, J.L., Xu, K., Bronk, D.A., Hutchins, D.A., Allen, A.E., 2015. Phytoplankton-  
1535 bacterial interactions mediate micronutrient colimitation at the coastal Antarctic sea ice edge.  
1536 *Proceedings of the National Academy of Sciences of the United States of America*, 112, 9938-9943.

1537 Bigg, G.R., 2015. *Icebergs: Their Science and Links to Climate Change*. Cambridge, U. K.: Cambridge  
1538 University Press.

1539 Bik, E.M., Costello, E.K., Switzer, A.D., Callahan, B.J., Holmes, S.P., Wells, R.S., Carlin, K.P., Jensen,  
1540 E.D., Venn-Watson, S., Relman, D.A., 2016. Marine mammals harbor unique microbiotas shaped by  
1541 and yet distinct from the sea. *Nature Communications*, 7.

1542 Bilyk, K.T., DeVries, A.L., 2011. Heat tolerance and its plasticity in Antarctic fishes. *Comparative*  
1543 *Biochemistry and Physiology Part A: Molecular & Integrative Physiology*, 158, 382-390.

1544 Bluhm, B.A., Swadling, K.M., Gradinger, R., 2017. Sea ice as a habitat for macrograzers. In D.N.  
1545 Thomas (Ed.), *Sea Ice, 3rd Edition* (pp. 394-414). Oxford, U. K.: Wiley-Blackwell.

1546 Bosch, I., Pearse, J.S., 1990. Developmental Types of Shallow-Water Asteroids of Mcurdo Sound,  
1547 Antarctica. *Marine Biology*, 104, 41-46.

1548 Bost, C.A., Cotté, C., Bailleul, F., Cherel, Y., Charrassin, J.B., Guinet, C., Ainley, D.G., Weimerskirch, H.,  
1549 2009. The importance of oceanographic fronts to marine birds and mammals of the southern  
1550 oceans. *Journal of Marine Systems*, 78, 363-376.

1551 Bowden, D.A., Clarke, A., Peck, L.S., 2009. Seasonal variation in the diversity and abundance of  
1552 pelagic larvae of Antarctic marine invertebrates. *Marine Biology*, 156, 2033-2047.

1553 Bowman, J.S., Amaral-Zettler, L.A., Rich, J.J., Luria, C.M., Ducklow, H.W., 2017. Bacterial community  
1554 segmentation facilitates the prediction of ecosystem function along the coast of the western  
1555 Antarctic Peninsula. *Isme Journal*, 11, 1460-1471.

1556 Bowman, J.S., Deming, J.W., 2017. Wind-driven distribution of bacteria in coastal Antarctica:  
1557 evidence from the Ross Sea region. *Polar Biology*, 40, 25-35.

1558 Bowman, J.S., Ducklow, H.W., 2015. Microbial Communities Can Be Described by Metabolic  
1559 Structure: A General Framework and Application to a Seasonally Variable, Depth-Stratified Microbial  
1560 Community from the Coastal West Antarctic Peninsula. *Plos One*, 10.

1561 Bowman, J.S., Vick-Majors, T.J., Morgan-Kiss, R., Takacs-Vesbach, C., Ducklow, H.W., Priscu, J.C.,  
1562 2016. Microbial Community Dynamics in Two Polar Extremes: The Lakes of the McMurdo Dry Valleys  
1563 and the West Antarctic Peninsula Marine Ecosystem. *Bioscience*, 66, 829-847.

1564 Bown, J., Laan, P., Ossebaar, S., Bakker, K., Rozema, P., de Baar, H.J.W., 2017. Bioactive trace metal  
1565 time series during Austral summer in Ryder Bay, Western Antarctic Peninsula. *Deep-Sea Research  
1566 Part II-Topical Studies in Oceanography*, 139, 103-119.

1567 Bown, J., van Haren, H., Meredith, M.P., Venables, H.J., Laan, P., Brearley, J.A., de Baar, H.J.W., 2018.  
1568 Evidences of strong sources of DFe and DMn in Ryder Bay, Western Antarctic Peninsula.  
1569 *Philosophical Transactions of the Royal Society a-Mathematical Physical and Engineering Sciences*,  
1570 376.

1571 Brearley, J.A., Meredith, M.P., Garabato, A.C.N., Venables, H.J., Inall, M.E., 2017. Controls on  
1572 turbulent mixing on the West Antarctic Peninsula shelf. *Deep-Sea Research Part II-Topical Studies in  
1573 Oceanography*, 139, 18-30.

1574 Breider, T.J., Chipperfield, M.P., Mann, G.W., Woodhouse, M.T., Carslaw, K.S., 2015. Suppression of  
1575 CCN formation by bromine chemistry in the remote marine atmosphere. *Atmospheric Science  
1576 Letters*, 16, 141-147.

1577 Brierley, A.S., Fernandes, P.G., Brandon, M.A., Armstrong, F., Millard, N.W., McPhail, S.D.,  
1578 Stevenson, P., Pebody, M., Perrett, J., Squires, M., Bone, D.G., Griffiths, G., 2002. Antarctic krill under  
1579 sea ice: Elevated abundance in a narrow band just south of ice edge. *Science*, 295, 1890-1892.

1580 Brown, K.M., Fraser, K.P., Barnes, D.K., Peck, L.S., 2004. Links between the structure of an Antarctic  
1581 shallow-water community and ice-scour frequency. *Oecologia*, 141, 121-129.

1582 Brum, J.R., Hurwitz, B.L., Schofield, O., Ducklow, H.W., Sullivan, M.B., 2016. Seasonal time bombs:  
1583 dominant temperate viruses affect Southern Ocean microbial dynamics. *Isme Journal*, 10, 437-449.

1584 Buma, A.G.J., Debaar, H.J.W., Nolting, R.F., Vanbennekorn, A.J., 1991. Metal Enrichment Experiments  
1585 in the Weddell-Scotia Seas - Effects of Iron and Manganese on Various Plankton Communities.  
1586 *Limnology and Oceanography*, 36, 1865-1878.

1587 Burns, J.M., Costa, D.P., Fedak, M.A., Hindell, M.A., Bradshaw, C.J.A., Gales, N.J., McDonald, B.,  
1588 Trumble, S.J., Crocker, D.E., 2004. Winter habitat use and foraging behavior of crabeater seals along  
1589 the Western Antarctic Peninsula. *Deep-Sea Research Part II-Topical Studies in Oceanography*, 51,  
1590 2279-2303.

1591 Byrne, M., Ho, M.A., Koleits, L., Price, C., King, C.K., Virtue, P., Tilbrook, B., Lamarek, M., 2013.  
1592 Vulnerability of the calcifying larval stage of the Antarctic sea urchin *Sterechinus neumayeri* to near-  
1593 future ocean acidification and warming. *Global Change Biology*, 19, 2264-2275.

1594 Calbet, A., Alcaraz, M., Atienza, D., Broglio, E., Vague, D., 2005. Zooplankton biomass distribution  
1595 patterns along the western Antarctic Peninsula (December 2002). *Journal of Plankton Research*, 27,  
1596 1195-1203.

1597 Calbet, A., Atienza, D., Broglio, E., Alcaraz, M., Vague, D., 2006. Trophic ecology of *Calanoides acutus*  
1598 in Gerlache Strait and Bellingshausen Sea waters (Antarctica, December 2002). *Polar Biology*, 29,  
1599 510-518.

1600 Campana, G.L., Zacher, K., Deregibus, D., Momo, F.R., Wiencke, C., Quartino, M.L., 2018. Succession  
1601 of Antarctic benthic algae (Potter Cove, South Shetland Islands): structural patterns and glacial  
1602 impact over a four-year period. *Polar Biology*, 41, 377-396.

1603 Carlini, A.R., Coria, N.R., Santos, M.M., Negrete, J., Juares, M.A., Daneri, G.A., 2009. Responses of  
1604 *Pygoscelis adeliae* and *P. papua* populations to environmental changes at Isla 25 de Mayo (King  
1605 George Island). *Polar Biology*, 32, 1427-1433.

1606 Carrillo, C.J., Smith, R.C., Karl, D.M., 2004. Processes regulating oxygen and carbon dioxide in surface  
1607 waters west of the Antarctic Peninsula. *Marine Chemistry*, 84, 161-179.

1608 Carvalho, F., Kohut, J., Oliver, M.J., Schofield, O., 2017. Defining the ecologically relevant mixed-layer  
1609 depth for Antarctica's coastal seas. *Geophysical Research Letters*, 44, 338-345.

1610 Carvalho, F., Kohut, J., Oliver, M.J., Sherrell, R.M., Schofield, O., 2016. Mixing and phytoplankton  
1611 dynamics in a submarine canyon in the West Antarctic Peninsula. *Journal of Geophysical Research-  
1612 Oceans*, 121, 5069-5083.

1613 Cassarino, L., Hendry, K.R., Meredith, M.P., Venables, H.J., De La Rocha, C.L., 2017. Silicon isotope  
1614 and silicic acid uptake in surface waters of Marguerite Bay, West Antarctic Peninsula. *Deep-Sea  
1615 Research Part II-Topical Studies in Oceanography*, 139, 143-150.

1616 Catarino, A.I., De Ridder, C., Gonzalez, M., Gallardo, P., Dubois, P., 2012. Sea urchin *Arbacia  
1617 dufresnei* (Blainville 1825) larvae response to ocean acidification. *Polar Biology*, 35, 455-461.

1618 Cavicchioli, R., 2015. Microbial ecology of Antarctic aquatic systems. *Nature Reviews Microbiology*,  
1619 13, 691-706.

1620 Chance, R., Weston, K., Baker, A.R., Hughes, C., Malin, G., Carpenter, L., Meredith, M.P., Clarke, A.,  
1621 Jickells, T.D., Mann, P., Rossetti, H., 2010. Seasonal and interannual variation of dissolved iodine  
1622 speciation at a coastal Antarctic site. *Marine Chemistry*, 118, 171-181.

1623 Chapman, E.W., Hofmann, E.E., Patterson, D.L., Ribic, C.A., Fraser, W.R., 2011. Marine and terrestrial  
1624 factors affecting Adelie penguin *Pygoscelis adeliae* chick growth and recruitment off the western  
1625 Antarctic Peninsula. *Marine Ecology Progress Series*, 436, 273-289.

1626 Chapman, E.W., Ribic, C.A., Fraser, W.R., 2004. The distribution of seabirds and pinnipeds in  
1627 Marguerite Bay and their relationship to physical features during austral winter 2001. *Deep-Sea  
1628 Research Part II-Topical Studies in Oceanography*, 51, 2261-2278.

1629 Chen, X.W., Gao, K.S., 2004. Characterization of diurnal photosynthetic rhythms in the marine  
1630 diatom *Skeletonema costatum* grown in synchronous culture under ambient and elevated CO<sub>2</sub>.  
1631 *Functional Plant Biology*, 31, 399-404.

1632 Church, M.J., DeLong, E.F., Ducklow, H.W., Karner, M.B., Preston, C.M., Karl, D.M., 2003. Abundance  
1633 and distribution of planktonic Archaea and Bacteria in the waters west of the Antarctic Peninsula.  
1634 *Limnology and Oceanography*, 48, 1893-1902.

1635 Cimino, M.A., Moline, M.A., Fraser, W.R., Patterson-Fraser, D.L., Oliver, M.J., 2016. Climate-driven  
1636 sympatry may not lead to foraging competition between congeneric top-predators. *Scientific  
1637 Reports*, 6.

1638 Clark, M.S., Fraser, K.P., Peck, L.S., 2008. Antarctic marine molluscs do have an HSP70 heat shock  
1639 response. *Cell Stress Chaperones*, 13, 39-49.

1640 Clark, M.S., Peck, L.S., 2009. HSP70 heat shock proteins and environmental stress in Antarctic marine  
1641 organisms: A mini-review. *Mar Genomics*, 2, 11-18.

1642 Clark, M.S., Sommer, U., Sihra, J.K., Thorne, M.A., Morley, S.A., King, M., Viant, M.R., Peck, L.S., 2017.  
1643 Biodiversity in marine invertebrate responses to acute warming revealed by a comparative multi-  
1644 omics approach. *Glob Chang Biol*, 23, 318-330.

1645 Clark, M.S., Thorne, M.A., Burns, G., Peck, L.S., 2016. Age-related thermal response: the cellular  
1646 resilience of juveniles. *Cell Stress Chaperones*, 21, 75-85.

1647 Clarke, A., 1985. The reproductive biology of the polar hippolytid shrimp *Chorismus antarcticus* at  
1648 South Georgia. In J.S. Gray, M.E. Christiansen (Eds.), *Marine Biology of Polar regions and Effects of  
1649 Stress on Marine Organisms* (pp. 237-246). New York: John Wiley and Sons.

1650 Clarke, A., Johnston, N.M., 2003. Antarctic marine benthic diversity. *Oceanography and Marine  
1651 Biology*, Vol 41, 41, 47-114.



1652 Clarke, A., Meredith, M.P., Wallace, M.I., Brandon, M.A., Thomas, D.N., 2008. Seasonal and  
1653 interannual variability in temperature, chlorophyll and macronutrients in northern Marguerite Bay,  
1654 Antarctica. *Deep-Sea Research Part II-Topical Studies in Oceanography*, 55, 1988-2006.

1655 Clarke, A., Murphy, E.J., Meredith, M.P., King, J.C., Peck, L.S., Barnes, D.K.A., Smith, R.C., 2007.  
1656 Climate change and the marine ecosystem of the western Antarctic Peninsula. *Philosophical  
1657 Transactions of the Royal Society B-Biological Sciences*, 362, 149-166.

1658 Clayton, M.N., Wiencke, C., Kloser, H., 1997. New records of temperate and sub Antarctic marine  
1659 benthic macroalgae from Antarctica. *Polar Biology*, 17, 141-149.

1660 Constable, A.J., Melbourne-Thomas, J., Corney, S.P., Arrigo, K.R., Barbraud, C., Barnes, D.K.A.,  
1661 Bindoff, N.L., Boyd, P.W., Brandt, A., Costa, D.P., Davidson, A.T., Ducklow, H.W., Emmerson, L.,  
1662 Fukuchi, M., Gutt, J., Hindell, M.A., Hofmann, E.E., Hosie, G.W., Iida, T., Jacob, S., Johnston, N.M.,  
1663 Kawaguchi, S., Kokubun, N., Koubbi, P., Lea, M.A., Makhado, A., Massom, R.A., Meiners, K.,  
1664 Meredith, M.P., Murphy, E.J., Nicol, S., Reid, K., Richerson, K., Riddle, M.J., Rintoul, S.R., Smith, W.O.,  
1665 Southwell, C., Stark, J.S., Sumner, M., Swadling, K.M., Takahashi, K.T., Trathan, P.N., Welsford, D.C.,  
1666 Weimerskirch, H., Westwood, K.J., Wienecke, B.C., Wolf-Gladrow, D., Wright, S.W., Xavier, J.C.,  
1667 Ziegler, P., 2014a. Climate change and Southern Ocean ecosystems I: how changes in physical  
1668 habitats directly affect marine biota. *Global Change Biology*, 20, 3004-3025.

1669 Constable, A.J., Costa, D.P., Murphy, E., Hofmann, E., Schofield, O., Press, A., Johnson, N.M.,  
1670 Newman, L., 2014b. Assessing status and change in Southern Ocean ecosystems. In C. De Broyer, P.  
1671 Koubbi, H.J. Griffiths, B. Raymond, C. Udekem d'Acoz, A.P. Van de Putte, B. Danis, B. David, S. Grant,  
1672 J. Gutt, C. Held, G. Hosie, F. Huettmann, A. Post, Y. Ropert-Coudert (Eds.), *Biogeographic Atlas of the  
1673 Southern Ocean. Scientific Committee on Antarctic Research* (pp. 404-407). Cambridge, England:  
1674 Scientific Committee on Antarctic Research.

1675 Constable, A.J., Costa, D.P., Schofield, O., Newman, L., Urban, E.R., Fulton, E.A., Melbourne-Thomas,  
1676 J., Ballerini, T., Boyd, P.W., Brandt, A., de la Mare, W.K., Edwards, M., Eleaume, M., Emmerson, L.,  
1677 Fennel, K., Fielding, S., Griffiths, H., Gutt, J., Hindell, M.A., Hofmann, E.E., Jennings, S., La, H.S.,  
1678 McCurdy, A., Mitchell, B.G., Moltmann, T., Muelbert, M., Murphy, E., Press, A.J., Raymond, B., Reid,  
1679 K., Reiss, C., Rice, J., Salter, I., Smith, D.C., Song, S., Southwell, C., Swadling, K.M., Van de Putte, A.V.,  
1680 Zdenka, W., 2016. Developing priority variables ("ecosystem Essential Ocean Variables" - eEOVs) for  
1681 observing dynamics and change in Southern Ocean ecosystems. *Journal of Marine Systems*, 161, 26-  
1682 41.

1683 Cook, A.J., Holland, P.R., Meredith, M.P., Murray, T., Luckman, A., Vaughan, D.G., 2016. Ocean  
1684 forcing of glacier retreat in the western Antarctic Peninsula. *Science*, 353, 283-286.

1685 Costa, D.P., Crocker, D.E., 1996. Marine mammals of the Southern Ocean. *Antarctic Research Series*,  
1686 70, 287-301.

1687 Costa, D.P., Huckstadt, L.A., Crocker, D.E., McDonald, B.I., Goebel, M.E., Fedak, M.A., 2010.  
1688 Approaches to Studying Climatic Change and its Role on the Habitat Selection of Antarctic Pinnipeds.  
1689 *Integrative and Comparative Biology*, 50, 1018-1030.

1690 Cotté, C., d'Ovidio, F., Dragon, A.-C., Guinet, C., Lévy, M., 2015. Flexible preference of southern  
1691 elephant seals for distinct mesoscale features within the Antarctic Circumpolar Current. *Progress in  
1692 Oceanography*, 131, 46-58.

1693 Couto, N., Martinson, D.G., Kohut, J., Schofield, O., 2017. Distribution of Upper Circumpolar Deep  
1694 Water on the warming continental shelf of the West Antarctic Peninsula. *Journal of Geophysical  
1695 Research-Oceans*, 122, 5306-5315.

1696 Cowie, R.O.M., Maas, E.W., Ryan, K.G., 2011. Archaeal diversity revealed in Antarctic sea ice.  
1697 *Antarctic Science*, 23, 531-536.

1698 Cross, E.L., Peck, L.S., Harper, E.M., 2015. Ocean acidification does not impact shell growth or repair  
1699 of the Antarctic brachiopod *Liothyrella uva* (Broderip, 1833). *Journal of Experimental Marine Biology  
1700 and Ecology*, 462, 29-35.

1701 Davies, N., Field, D., Amaral-Zettler, L., Clark, M.S., Deck, J., Drummond, A., Faith, D.P., Geller, J.,  
1702 Gilbert, J., Glockner, F.O., Hirsch, P.R., Leong, J.A., Meyer, C., Obst, M., Planes, S., Scholin, C., Vogler,

1703 A.P., Gates, R.D., Toonen, R., Berteaux-Lecellier, V., Barbier, M., Barker, K., Bertilsson, S., Bicak, M.,  
1704 Bietz, M.J., Bobe, J., Bodrossy, L., Borja, A., Coddington, J., Fuhrman, J., Gerdtz, G., Gillespie, R.,  
1705 Goodwin, K., Hanson, P.C., Hero, J.M., Hoekman, D., Jansson, J., Jeanthon, C., Kao, R., Klindworth, A.,  
1706 Knight, R., Kottmann, R., Koo, M.S., Kotoulas, G., Lowe, A.J., Marteinson, V.T., Meyer, F., Morrison,  
1707 N., Myrold, D.D., Pafilis, E., Parker, S., Parnell, J.J., Polymenakou, P.N., Ratnasingham, S., Roderick,  
1708 G.K., Rodriguez-Espeleta, N., Schonrogge, K., Simon, N., Valette-Silver, N.J., Springer, Y.P., Stone,  
1709 G.N., Stones-Havas, S., Sansone, S.A., Thibault, K.M., Wecker, P., Wichels, A., Wooley, J.C., Yahara, T.,  
1710 Zingone, A., GOs-COS, 2014. The founding charter of the Genomic Observatories Network.  
1711 *Gigascience*, 3.  
1712 Delmont, T.O., Hammar, K.M., Ducklow, H.W., Yager, P.L., Post, A.F., 2014. Phaeocystis antarctica  
1713 blooms strongly influence bacterial community structures in the Amundsen Sea polynya. *Frontiers in*  
1714 *Microbiology*, 5.  
1715 Deregibus, D., Quartino, M.L., Campana, G.L., Momo, F.R., Wiencke, C., Zacher, K., 2016.  
1716 Photosynthetic light requirements and vertical distribution of macroalgae in newly ice-free areas in  
1717 Potter Cove, South Shetland Islands, Antarctica. *Polar Biology*, 39, 153-166.  
1718 Devor, D.P., Kuhn, D.E., O'Brien, K.M., Crockett, E.L., 2016. Hyperoxia Does Not Extend Critical  
1719 Thermal Maxima (CTmax) in White- or Red-Blooded Antarctic Notothenioid Fishes. *Physiol Biochem*  
1720 *Zool*, 89, 1-9.  
1721 Dinniman, M.S., Klinck, J.M., Smith, W.O., 2011. A model study of Circumpolar Deep Water on the  
1722 West Antarctic Peninsula and Ross Sea continental shelves. *Deep-Sea Research Part II-Topical Studies*  
1723 *in Oceanography*, 58, 1508-1523.  
1724 Doughty, C.E., Roman, J., Faurby, S., Wolf, A., Haque, A., Bakker, E.S., Malhi, Y., Dunning, J.B.,  
1725 Svenning, J.C., 2016. Global nutrient transport in a world of giants. *Proceedings of the National*  
1726 *Academy of Sciences of the United States of America*, 113, 868-873.  
1727 Dragon, A.C., Monestiez, P., Bar-Hen, A., Guinet, C., 2010. Linking foraging behaviour to physical  
1728 oceanographic structures: Southern elephant seals and mesoscale eddies east of Kerguelen Islands.  
1729 *Progress in Oceanography*, 87, 61-71.  
1730 Ducklow, H.W., Schofield, O., Vernet, M., Stammerjohn, S., Erickson, M., 2012a. Multiscale control of  
1731 bacterial production by phytoplankton dynamics and sea ice along the western Antarctic Peninsula:  
1732 A regional and decadal investigation. *Journal of Marine Systems*, 98-99, 26-39.  
1733 Ducklow, H.W., Clarke, A., Dickhut, R., Doney, S.C., Geisz, H., Huang, K., Martinson, D.G., Meredith,  
1734 M.P., Moeller, H.V., Montes-Hugo, M., Schofield, O., Stammerjohn, S.E., Steinberg, D., Fraser, W.,  
1735 2012b. The Marine System of the Western Antarctic Peninsula. In A.D. Rogers, N.M. Johnston, E.J.  
1736 Murphy, A. Clarke (Eds.), *Antarctic Ecosystems* (pp. 121-159). Chichester, U. K.: John Wiley and Sons,  
1737 Ltd.  
1738 Ducklow, H.W., Baker, K., Martinson, D.G., Quetin, L.B., Ross, R.M., Smith, R.C., Stammerjohn, S.E.,  
1739 Vernet, M., Fraser, W., 2007. Marine pelagic ecosystems: The West Antarctic Peninsula.  
1740 *Philosophical Transactions of the Royal Society B-Biological Sciences*, 362, 67-94.  
1741 Ducklow, H.W., Fraser, W.R., Meredith, M.P., Stammerjohn, S.E., Doney, S.C., Martinson, D.G.,  
1742 Sailley, S.F., Schofield, O.M., Steinberg, D.K., Venables, H.J., Amsler, C.D., 2013. West Antarctic  
1743 Peninsula: An Ice-Dependent Coastal Marine Ecosystem in Transition. *Oceanography*, 26, 190-203.  
1744 Dunton, K.H., 2001. delta N-15 and delta C-13 measurements of Antarctic peninsula fauna: Trophic  
1745 relationships and assimilation of benthic seaweeds. *American Zoologist*, 41, 99-112.  
1746 Erdmann, E.S., Ribic, C.A., Patterson-Fraser, D.L., Fraser, W.R., 2011. Characterization of winter  
1747 foraging locations of Adelie penguins along the Western Antarctic Peninsula, 2001-2002. *Deep-Sea*  
1748 *Research Part II-Topical Studies in Oceanography*, 58, 1710-1718.  
1749 Eriksen, C.C., Osse, T.J., Light, R.D., Wen, T., Lehman, T.W., Sabin, P.L., Ballard, J.W., Chiodi, A.M.,  
1750 2001. Seaglider: A long-range autonomous underwater vehicle for oceanographic research. *Ieee*  
1751 *Journal of Oceanic Engineering*, 26, 424-436.  
1752 Evans, C., Brandsma, J., Pond, D.W., Venables, H.J., Meredith, M.P., Witte, H.J., Stammerjohn, S.,  
1753 Wilson, W.H., Clarke, A., Brussaard, C.P.D., 2017. Drivers of interannual variability in virioplankton

1754 abundance at the coastal western Antarctic peninsula and the potential effects of climate change.  
1755 *Environmental Microbiology*, 19, 740-755.

1756 Evans, C., Brussaard, C.P.D., 2012. Regional Variation in Lytic and Lysogenic Viral Infection in the  
1757 Southern Ocean and Its Contribution to Biogeochemical Cycling. *Applied and Environmental*  
1758 *Microbiology*, 78, 6741-6748.

1759 Falk, U., Sala, H., 2015. Winter Melt Conditions of the Inland Ice Cap on King George Island, Antarctic  
1760 Peninsula. *Erdkunde*, 69, 341-363.

1761 Feely, R.A., Doney, S.C., Cooley, S.R., 2009. Ocean Acidification: Present Conditions and Future  
1762 Changes in a High-CO<sub>2</sub> World. *Oceanography*, 22, 36-47.

1763 Feng, Y., Hare, C.E., Rose, J.M., Handy, S.M., DiTullio, G.R., Lee, P.A., Smith, W.O., Peloquin, J., Tozzi,  
1764 S., Sun, J., Zhang, Y., Dunbar, R.B., Long, M.C., Sohst, B., Lohan, M., Hutchins, D.A., 2010. Interactive  
1765 effects of iron, irradiance and CO<sub>2</sub> on Ross Sea phytoplankton. *Deep-Sea Research Part I-*  
1766 *Oceanographic Research Papers*, 57, 368-383.

1767 Fletcher, S.E.M., Gruber, N., Jacobson, A.R., Doney, S.C., Dutkiewicz, S., Gerber, M., Follows, M.,  
1768 Joos, F., Lindsay, K., Menemenlis, D., Mouchet, A., Muller, S.A., Sarmiento, J.L., 2006. Inverse  
1769 estimates of anthropogenic CO<sub>2</sub> uptake, transport, and storage by the ocean. *Global Biogeochemical*  
1770 *Cycles*, 20.

1771 Fraser, K.P., Clarke, A., Peck, L.S., 2007. Growth in the slow lane: protein metabolism in the Antarctic  
1772 limpet *Nacella concinna* (Strebel 1908). *J Exp Biol*, 210, 2691-2699.

1773 Fraser, K.P., Peck, L.S., Clarke, A., 2004. Protein synthesis, RNA concentrations, nitrogen excretion,  
1774 and metabolism vary seasonally in the Antarctic holothurian *Heterocucumis steineni* (Ludwig 1898).  
1775 *Physiol Biochem Zool*, 77, 556-569.

1776 Friedlaender, A.S., Goldbogen, J.A., Nowacek, D.P., Read, A.J., Johnston, D., Gales, N., 2014. Feeding  
1777 rates and under-ice foraging strategies of the smallest lunge filter feeder, the Antarctic minke whale  
1778 (*Balaenoptera bonaerensis*). *Journal of Experimental Biology*, 217, 2851-2854.

1779 Friedlaender, A.S., Halpin, P.N., Qian, S.S., Lawson, G.L., Wiebe, P.H., Thiele, D., Read, A.J., 2006.  
1780 Whale distribution in relation to prey abundance and oceanographic processes in shelf waters of the  
1781 Western Antarctic Peninsula. *Marine Ecology Progress Series*, 317, 297-310.

1782 Friedlaender, A.S., Johnston, D.W., Fraser, W.R., Burns, J., Halpin, P.N., Costa, D.P., 2011. Ecological  
1783 niche modeling of sympatric krill predators around Marguerite Bay, Western Antarctic Peninsula.  
1784 *Deep-Sea Research Part II-Topical Studies in Oceanography*, 58, 1729-1740.

1785 Friedlaender, A.S., Johnston, D.W., Tyson, R.B., Kaltenberg, A., Goldbogen, J.A., Stimpert, A.K.,  
1786 Curtice, C., Hazen, E.L., Halpin, P.N., Read, A.J., Nowacek, D.P., 2016. Multiple-stage decisions in a  
1787 marine central-place forager. *Royal Society Open Science*, 3.

1788 Friedlaender, A.S., Lawson, G.L., Halpin, P.N., 2009. Evidence of resource partitioning between  
1789 humpback and minke whales around the western Antarctic Peninsula. *Marine Mammal Science*, 25,  
1790 402-415.

1791 Friedlaender, A.S., Tyson, R.B., Stimpert, A.K., Read, A.J., Nowacek, D.P., 2013. Extreme diel variation  
1792 in the feeding behavior of humpback whales along the western Antarctic Peninsula during autumn.  
1793 *Marine Ecology Progress Series*, 494, 281-289.

1794 Friess, U., Deutschmann, T., Gilfedder, B.S., Weller, R., Platt, U., 2010. Iodine monoxide in the  
1795 Antarctic snowpack. *Atmospheric Chemistry and Physics*, 10, 2439-2456.

1796 Fripiat, F., Meiners, K.M., Vancoppenolle, M., Papadimitriou, S., Thomas, D.N., Ackley, S.F., Arrigo,  
1797 K.R., Carnat, G., Cozzi, S., Delille, B., Dieckmann, G.S., Dunbar, R.B., Fransson, A., Kattner, G.,  
1798 Kennedy, H., Lannuzel, D., Munro, D.R., Nomura, D., Rintala, J.M., Schoemann, V., Stefels, J., Steiner,  
1799 N., Tison, J.L., 2017. Macro-nutrient concentrations in Antarctic pack ice: Overall patterns and  
1800 overlooked processes. *Elementa-Science of the Anthropocene*, 5.

1801 Fripiat, F., Sigman, D.M., Masse, G., Tison, J.L., 2015. High turnover rates indicated by changes in the  
1802 fixed N forms and their stable isotopes in Antarctic landfast sea ice. *Journal of Geophysical Research-*  
1803 *Oceans*, 120, 3079-3097.

1804 Fuentes, V., Alurralde, G., Meyer, B., Aguirre, G.E., Canepa, A., Wolfli, A.C., Hass, H.C., Williams, G.N.,  
1805 Schloss, I.R., 2016. Glacial melting: an overlooked threat to Antarctic krill. *Scientific Reports*, 6.  
1806 Garcia, M.D., Hoffmeyer, M.S., Abbate, M.C.L., Barria de Cao, M.S., Pettigrosso, R.E., Almandoz, G.O.,  
1807 Hernando, M.P., Schloss, I.R., 2016. Micro- and mesozooplankton responses during two contrasting  
1808 summers in a coastal Antarctic environment. *Polar Biology*, 39, 123-137.  
1809 Garibotti, I.A., Vernet, M., Ferrario, M.E., Smith, R.C., Ross, R.M., Quetin, L.B., 2003. Phytoplankton  
1810 spatial distribution patterns along the western Antarctic Peninsula (Southern Ocean). *Marine*  
1811 *Ecology Progress Series*, 261, 21-39.  
1812 Garzio, L.M., Steinberg, D.K., 2013. Microzooplankton community composition along the Western  
1813 Antarctic Peninsula. *Deep-Sea Research Part I-Oceanographic Research Papers*, 77, 36-49.  
1814 Garzio, L.M., Steinberg, D.K., Erickson, M., Ducklow, H.W., 2013. Microzooplankton grazing along the  
1815 Western Antarctic Peninsula. *Aquatic Microbial Ecology*, 70, 215-232.  
1816 Gentile, G., Giuliano, L., D'Auria, G., Smedile, F., Azzaro, M., De Domenico, M., Yakimov, M.M., 2006.  
1817 Study of bacterial communities in Antarctic coastal waters by a combination of 16S rRNA and 16S  
1818 rDNA sequencing. *Environmental Microbiology*, 8, 2150-2161.  
1819 Ghiglione, J.F., Murray, A.E., 2012. Pronounced summer to winter differences and higher wintertime  
1820 richness in coastal Antarctic marine bacterioplankton. *Environmental Microbiology*, 14, 617-629.  
1821 Gillies, C.L., Stark, J.S., Johnstone, G.J., Smith, S.D.A., 2012. Carbon flow and trophic structure of an  
1822 Antarctic coastal benthic community as determined by delta C-13 and delta N-15. *Estuarine Coastal*  
1823 *and Shelf Science*, 97, 44-57.  
1824 Gleiber, M.R., 2015. Long-term change in copepod community structure in the Western Antarctic  
1825 Peninsula: Linkage to climate and implications for carbon cycling Vol. Master's (pp. 26-96):  
1826 Gloucester Point (VA): Virginia Institute of Marine Science.  
1827 Gleiber, M.R., Steinberg, D.K., Ducklow, H.W., 2012. Time series of vertical flux of zooplankton fecal  
1828 pellets on the continental shelf of the western Antarctic Peninsula. *Marine Ecology Progress Series*,  
1829 471, 23-36.  
1830 Gleiber, M.R., Steinberg, D.K., Schofield, O.M.E., 2016. Copepod summer grazing and fecal pellet  
1831 production along the Western Antarctic Peninsula. *Journal of Plankton Research*, 38, 732-750.  
1832 Goebel, M.E., Perryman, W.L., Hinke, J.T., Krause, D.J., Hann, N.A., Gardner, S., LeRoi, D.J., 2015. A  
1833 small unmanned aerial system for estimating abundance and size of Antarctic predators. *Polar*  
1834 *Biology*, 38, 619-630.  
1835 Gondwe, M., Krol, M., Gieskes, W., Klaassen, W., de Baar, H., 2003. The contribution of ocean-  
1836 leaving DMS to the global atmospheric burdens of DMS, MSA, SO<sub>2</sub>, and NSS SO<sub>4</sub>. *Global*  
1837 *Biogeochemical Cycles*, 17.  
1838 Gordon, A.L., Nowlin, W.D., 1978. Basin Waters of Bransfield Strait. *Journal of Physical*  
1839 *Oceanography*, 8, 258-264.  
1840 Graham, J.A., Dinniman, M.S., Klinck, J.M., 2016. Impact of model resolution for on-shelf heat  
1841 transport along the West Antarctic Peninsula. *Journal of Geophysical Research-Oceans*, 121, 7880-  
1842 7897.  
1843 Granfors, A., Karlsson, A., Mattsson, E., Smith, W.O., Abrahamsson, K., 2013. Contribution of sea ice  
1844 in the Southern Ocean to the cycling of volatile halogenated organic compounds. *Geophysical*  
1845 *Research Letters*, 40, 3950-3955.  
1846 Grange, L.J., Smith, C.R., 2013. Megafaunal Communities in Rapidly Warming Fjords along the West  
1847 Antarctic Peninsula: Hotspots of Abundance and Beta Diversity. *Plos One*, 8.  
1848 Grzymiski, J.J., Riesenfeld, C.S., Williams, T.J., Dussaq, A.M., Ducklow, H., Erickson, M., Cavicchioli, R.,  
1849 Murray, A.E., 2012. A metagenomic assessment of winter and summer bacterioplankton from  
1850 Antarctica Peninsula coastal surface waters. *Isme Journal*, 6, 1901-1915.  
1851 Gutt, J., 2007. Antarctic macro-zoobenthic communities: a review and an ecological classification.  
1852 *Antarctic Science*, 19, 165-182.

1853 Haberman, K.L., Ross, R.M., Quetin, L.B., 2003. Diet of the Antarctic krill (*Euphausia superba* Dana):  
1854 II. Selective grazing in mixed phytoplankton assemblages. *Journal of Experimental Marine Biology*  
1855 *and Ecology*, 283, 97-113.

1856 Hansell, D.A., Carlson, C.A., Repeta, D.J., Schlitzer, R., 2009. Dissolved Organic Matter in the Ocean a  
1857 Controversy Stimulates New Insights. *Oceanography*, 22, 202-211.

1858 Hart, T.J., 1942. Phytoplankton periodicity in Antarctic surface waters. *Discovery Reports*, 21, 261-  
1859 356.

1860 Hauri, C., Doney, S.C., Takahashi, T., Erickson, M., Jiang, G., Ducklow, H.W., 2015. Two decades of  
1861 inorganic carbon dynamics along the West Antarctic Peninsula. *Biogeosciences*, 12, 6761-6779.

1862 Hawkings, J.R., Wadham, J.L., Benning, L.G., Hendry, K.R., Tranter, M., Tedstone, A., Nienow, P.,  
1863 Raiswell, R., 2017. Ice sheets as a missing source of silica to the polar oceans. *Nature*  
1864 *Communications*, 8.

1865 Heise, K., Estevez, M.S., Puntarulo, S., Galleano, M., Nikinmaa, M., Portner, H.O., Abele, D., 2007.  
1866 Effects of seasonal and latitudinal cold on oxidative stress parameters and activation of hypoxia  
1867 inducible factor (HIF-1) in zoarcid fish. *J Comp Physiol B*, 177, 765-777.

1868 Hendry, K.R., Rickaby, R.E.M., de Hoog, J.C.M., Weston, K., Rehkamper, M., 2008. Cadmium and  
1869 phosphate in coastal Antarctic seawater: Implications for Southern Ocean nutrient cycling. *Marine*  
1870 *Chemistry*, 112, 149-157.

1871 Hendry, K.R., Rickaby, R.E.M., de Hoog, J.C.M., Weston, K., Rehkamper, M., 2010. The cadmium-  
1872 phosphate relationship in brine: biological versus physical control over micronutrients in sea ice  
1873 environments. *Antarctic Science*, 22, 11-18.

1874 Hendry, K.R., Rickaby, R.E.M., Meredith, M.P., Elderfield, H., 2009. Controls on stable isotope and  
1875 trace metal uptake in *Neogloboquadrina pachyderma* (sinistral) from an Antarctic sea-ice  
1876 environment. *Earth and Planetary Science Letters*, 278, 67-77.

1877 Henley, S.F., Tuerena, R.E., Annett, A.L., Fallick, A.E., Meredith, M.P., Venables, H.J., Clarke, A.,  
1878 Ganeshram, R.S., 2017. Macronutrient supply, uptake and recycling in the coastal ocean of the west  
1879 Antarctic Peninsula. *Deep-Sea Research Part II-Topical Studies in Oceanography*, 139, 58-76.

1880 Henley, S.F., Jones, E.J., Venables, H.J., Meredith, M.P., Firing, Y.L., Dittrich, R., Heiser, S., Stefels, J.,  
1881 Dougans, J. 2018. Macronutrient and carbon supply, uptake and cycling across the Antarctic  
1882 Peninsula shelf during summer. *Philosophical Transactions of the Royal Society a-Mathematical*  
1883 *Physical and Engineering Sciences*, 376.

1884 Hernandez, E., Piquet, A.M.T., Lopez, J.L., Buma, A.G.J., Mac Cormack, W.P., 2015. Marine archaeal  
1885 community structure from Potter Cove, Antarctica: high temporal and spatial dominance of the  
1886 phylum Thaumarchaeota. *Polar Biology*, 38, 117-130.

1887 Hernando, M., Schloss, I.R., Malanga, G., Almandoz, G.O., Ferreyra, G.A., Aguiar, M.B., Puntarulo, S.,  
1888 2015. Effects of salinity changes on coastal Antarctic phytoplankton physiology and assemblage  
1889 composition. *Journal of Experimental Marine Biology and Ecology*, 466, 110-119.

1890 Herrmann, M., Najjar, R.G., Neeley, A.R., Vila-Costa, M., Dacey, J.W.H., DiTullio, G.R., Kieber, D.J.,  
1891 Kiene, R.P., Matrai, P.A., Simo, R., Vernet, M., 2012. Diagnostic modeling of dimethylsulfide  
1892 production in coastal water west of the Antarctic Peninsula. *Continental Shelf Research*, 32, 96-109.

1893 Higgs, N.D., Reed, A.J., Hooke, R., Honey, D.J., Heilmayer, O., Thatje, S., 2009. Growth and  
1894 reproduction in the Antarctic brooding bivalve *Adacnarca nitens* (Philobryidae) from the Ross Sea.  
1895 *Marine Biology*, 156, 1073-1081.

1896 Hindell, M.A., McMahon, C.R., Bester, M.N., Boehme, L., Costa, D., Fedak, M.A., Guinet, C., Herraiz-  
1897 Borreguero, L., Harcourt, R.G., Huckstadt, L., Kovacs, K.M., Lydersen, C., McIntyre, T., Muelbert, M.,  
1898 Patterson, T., Roquet, F., Williams, G., Charrassin, J.-B., 2016. Circumpolar habitat use in the  
1899 southern elephant seal: implications for foraging success and population trajectories. *Ecosphere*, 7,  
1900 e01213.

1901 Hinke, J.T., Cossio, A.M., Goebel, M.E., Reiss, C.S., Trivelpiece, W.Z., Watters, G.M., 2017b.  
1902 Identifying Risk: Concurrent Overlap of the Antarctic Krill Fishery with Krill-Dependent Predators in  
1903 the Scotia Sea. *Plos One*, 12.

1904 Hinke, J.T., Polito, M.J., Goebel, M.E., Jarvis, S., Reiss, C.S., Thorrold, S.R., Trivelpiece, W.Z., Watters,  
1905 G.M., 2015. Spatial and isotopic niche partitioning during winter in chinstrap and Adelie penguins  
1906 from the South Shetland Islands. *Ecosphere*, 6.  
1907 Hinke, J.T., Trivelpiece, S.G., Trivelpiece, W.Z., 2017a. Variable vital rates and the risk of population  
1908 declines in Adelie penguins from the Antarctic Peninsula region. *Ecosphere*, 8.  
1909 Hobbs, W.R., Massom, R., Stammerjohn, S., Reid, P., Williams, G., Meier, W., 2016. A review of  
1910 recent changes in Southern Ocean sea ice, their drivers and forcings. *Global and Planetary Change*,  
1911 143, 228-250.  
1912 Hoffman, J.I., Clarke, A., Linse, K., Peck, L.S., 2011. Effects of brooding and broadcasting reproductive  
1913 modes on the population genetic structure of two Antarctic gastropod molluscs. *Marine Biology*,  
1914 158, 287-296.  
1915 Hoffman, J.I., Clarke, A., Clark, M.S., Fretwell, P., Peck, L.S., 2012. Unexpected fine-scale population  
1916 structure in a broadcast-spawning Antarctic marine mollusc. *Plos One*, 7, e32415.  
1917 Hofmann, E.E., Klinck, J.M., Lascara, C.M., Smith, D.A., 1996. Water mass distribution and circulation  
1918 west of the Antarctic Peninsula and including Bransfield Strait. In R.M. Ross, E.E. Hofmann, L.B.  
1919 Quetin (Eds.), *Foundations for ecological research west of the Antarctic Peninsula*. Washington, D. C.:  
1920 American Geophysical Union.  
1921 Huang, Y.M., Amsler, M.O., McClintock, J.B., Amsler, C.D., Baker, B.J., 2007. Patterns of  
1922 gammaridean amphipod abundance and species composition associated with dominant subtidal  
1923 macroalgae from the western Antarctic Peninsula. *Polar Biology*, 30, 1417-1430.  
1924 Huckstadt, L.A., Burns, J.M., Koch, P.L., McDonald, B.I., Crocker, D.E., Costa, D.P., 2012a. Diet of a  
1925 specialist in a changing environment: the crabeater seal along the western Antarctic Peninsula.  
1926 *Marine Ecology Progress Series*, 455, 287-301.  
1927 Huckstadt, L.A., Koch, P.L., McDonald, B.I., Goebel, M.E., Crocker, D.E., Costa, D.P., 2012b. Stable  
1928 isotope analyses reveal individual variability in the trophic ecology of a top marine predator, the  
1929 southern elephant seal. *Oecologia*, 169, 395-406.  
1930 Hughes, C., Chuck, A.L., Rossetti, H., Mann, P.J., Turner, S.M., Clarke, A., Chance, R., Liss, P.S., 2009.  
1931 Seasonal cycle of seawater bromoform and dibromomethane concentrations in a coastal bay on the  
1932 western Antarctic Peninsula. *Global Biogeochemical Cycles*, 23.  
1933 Hughes, C., Johnson, M., Utting, R., Turner, S., Malin, G., Clarke, A., Liss, P.S., 2013. Microbial control  
1934 of bromocarbon concentrations in coastal waters of the western Antarctic Peninsula. *Marine*  
1935 *Chemistry*, 151, 35-46.  
1936 Hughes, C., Johnson, M., von Glasow, R., Chance, R., Atkinson, H., Souster, T., Lee, G.A., Clarke, A.,  
1937 Meredith, M., Venables, H.J., Turner, S.M., Malin, G., Liss, P.S., 2012. Climate-induced change in  
1938 biogenic bromine emissions from the Antarctic marine biosphere. *Global Biogeochemical Cycles*, 26.  
1939 Hughes, K.A., Ashton, G.V., 2017. Breaking the ice: the introduction of biofouling organisms to  
1940 Antarctica on vessel hulls. *Aquatic Conservation-Marine and Freshwater Ecosystems*, 27, 158-164.  
1941 Ito, R.G., Tavano, V.M., Mendes, C.R.B., Garcia, C.A.E., 2018. Sea-air CO<sub>2</sub> fluxes and pCO<sub>2</sub> variability  
1942 in the Northern Antarctic Peninsula during three summer periods (2008–2010). *Deep Sea Research*  
1943 *Part II: Topical Studies in Oceanography*, 149, 84-98.  
1944 Jacob, U., Brey, T., Fetzer, I., Kaehler, S., Mintenbeck, K., Dunton, K., Beyer, K., Struck, U., Pakhomov,  
1945 E.A., Arntz, W.E., 2006. Towards the trophic structure of the Bouvet Island marine ecosystem. *Polar*  
1946 *Biology*, 29, 106-113.  
1947 Jarníková, T., Tortell, P.D., 2016. Towards a revised climatology of summertime dimethylsulfide  
1948 concentrations and sea–air fluxes in the Southern Ocean. *Environmental Chemistry*, 13, 364-378.  
1949 Johnson, W.S., Stevens, M., Watling, L., 2001. Reproduction and development of marine  
1950 peracaridans. *Advances in Marine Biology*, Vol. 39 (pp. 105-260): Academic Press.  
1951 Johnston, D.W., Friedlaender, A.S., Read, A.J., Nowacek, D.P., 2012. Initial density estimates of  
1952 humpback whales *Megaptera novaeangliae* in the inshore waters of the western Antarctic Peninsula  
1953 during the late autumn. *Endangered Species Research*, 18, 63-71.

1954 Jones, A.E., Wolff, E.W., Brough, N., Bauguitte, S.J.B., Weller, R., Yela, M., Navarro-Comas, M.,  
1955 Ochoa, H.A., Theys, N., 2013. The spatial scale of ozone depletion events derived from an  
1956 autonomous surface ozone network in coastal Antarctica. *Atmospheric Chemistry and Physics*, 13,  
1957 1457-1467.

1958 Jones, E.M., Fenton, M., Meredith, M.P., CARGO, N.M., Ossebaar, S., Ducklow, H.W., Venables, H.J.,  
1959 de Baar, H.J.W., 2017. Ocean acidification and calcium carbonate saturation states in the coastal  
1960 zone of the West Antarctic Peninsula. *Deep-Sea Research Part II-Topical Studies in Oceanography*,  
1961 139, 181-194.

1962 Juarez, M.A., Ferrer, F., Coria, N.R., Santos, M.M., 2017. Breeding events of king penguin at the  
1963 South Shetland Islands: Has it come to stay? *Polar Biology*, 40, 457-461.

1964 Juarez, M.A., Santos, M., Negrete, J., Mennucci, J.A., Perchivale, P.J., Casaux, R., Coria, N.R., 2015.  
1965 Adelie penguin population changes at Stranger Point: 19 years of monitoring. *Antarctic Science*, 27,  
1966 455-461.

1967 Kapsenberg, L., Hofmann, G.E., 2014. Signals of resilience to ocean change: high thermal tolerance of  
1968 early stage Antarctic sea urchins (*Sterechinus neumayeri*) reared under present-day and future  
1969 pCO<sub>2</sub> and temperature. *Polar Biology*, 37, 967-980.

1970 Kavanaugh, M.T., Abdala, F.N., Ducklow, H., Glover, D., Fraser, W., Martinson, D., Stammerjohn, S.,  
1971 Schofield, O., Doney, S.C., 2015. Effect of continental shelf canyons on phytoplankton biomass and  
1972 community composition along the western Antarctic Peninsula. *Marine Ecology Progress Series*, 524,  
1973 11-26.

1974 Khim, B.K., Shim, J., Yoon, H.I., Kang, Y.C., Jang, Y.H., 2007. Lithogenic and biogenic particle  
1975 deposition in an Antarctic coastal environment (Marian Cove, King George Island): Seasonal patterns  
1976 from a sediment trap study. *Estuarine Coastal and Shelf Science*, 73, 111-122.

1977 Kim, H., Doney, S.C., Iannuzzi, R.A., Meredith, M.P., Martinson, D.G., Ducklow, H.W., 2016. Climate  
1978 forcing for dynamics of dissolved inorganic nutrients at Palmer Station, Antarctica: An interdecadal  
1979 (1993-2013) analysis. *Journal of Geophysical Research-Biogeosciences*, 121, 2369-2389.

1980 Kim, H., Ducklow, H.W., 2016. A Decadal (2002–2014) Analysis for Dynamics of Heterotrophic  
1981 Bacteria in an Antarctic Coastal Ecosystem: Variability and Physical and Biogeochemical Forcings.  
1982 *Frontiers in Marine Science*, 3.

1983 Kim, H., Ducklow, H.W., Abele, D., Barlett, E.M.R., Buma, A.G.J., Meredith, M.P., Rozema, P.D.,  
1984 Schofield, O.M., Venables, H.J., Schloss, I.R., 2018. Inter-decadal variability of phytoplankton biomass  
1985 along the coastal West Antarctic Peninsula. *Philosophical Transactions of the Royal Society a-  
1986 Mathematical Physical and Engineering Sciences*, 376.

1987 King, J.C., Turner, J., Marshall, G.J., Connolley, W.M., Lachlan-Cope, T.A., 2003. Antarctic peninsula  
1988 climate variability and its causes as revealed by analysis of instrumental records. *Antarctic Peninsula  
1989 Climate Variability: Historical and Paleoenvironmental Perspectives*, 79, 17-30.

1990 Kirchman, D.L., Moran, X.A.G., Ducklow, H., 2009. Microbial growth in the polar oceans - role of  
1991 temperature and potential impact of climate change. *Nature Reviews Microbiology*, 7, 451-459.

1992 Klinck, J.M., 1998. Heat and salt changes on the continental shelf west of the Antarctic Peninsula  
1993 between January 1993 and January 1994. *Journal of Geophysical Research-Oceans*, 103, 7617-7636.

1994 Klinck, J.M., Hofmann, E.E., Beardsley, R.C., Salihoglu, B., Howard, S., 2004. Water-mass properties  
1995 and circulation on the west Antarctic Peninsula Continental Shelf in Austral Fall and Winter 2001.  
1996 *Deep-Sea Research Part II-Topical Studies in Oceanography*, 51, 1925-1946.

1997 Kock, K.H., Shimadzu, Y., 1994. Trophic Relationships and Trends in Population-Size and  
1998 Reproductive Parameters in Antarctic High-Level Predators. *Southern Ocean Ecology: The Biomass  
1999 Perspective*, 287-312.

2000 Kohlbach, D., Lange, B.A., Schaafsma, F.L., David, C., Vortkamp, M., Graeve, M., van Franeker, J.A.,  
2001 Krumpfen, T., Flores, H., 2017. Ice Algae-Produced Carbon Is Critical for Overwintering of Antarctic  
2002 Krill *Euphausia superba*. *Frontiers in Marine Science*, 4.

2003 Kohut, J., Bernard, K., Fraser, W., Oliver, M.J., Statscewvich, H., Winsor, P., Miles, T., 2014. Studying  
2004 the Impacts of Local Oceanographic Processes on Adelie Penguin Foraging Ecology. *Marine*  
2005 *Technology Society Journal*, 48, 25-34.

2006 Kopczynska, E., 1992. Dominance of Microflagellates over Diatoms in the Antarctic Areas of Deep  
2007 Vertical Mixing and Krill Concentrations. *Journal of Plankton Research*, 14, 1031-1054.

2008 Kozlowski, W.A., Deutschman, D., Garibotti, I., Trees, C., Vernet, M., 2011. An evaluation of the  
2009 application of CHEMTAX to Antarctic coastal pigment data. *Deep-Sea Research Part I-Oceanographic*  
2010 *Research Papers*, 58, 350-364.

2011 Krebs, W.N., 1983. Ecology of Neritic Marine Diatoms, Arthur Harbor, Antarctica. *Micropaleontology*,  
2012 29, 267-297.

2013 Lachlan-Cope, T.A., Connolley, W.M., Turner, J., 2001. The role of the non-axisymmetric Antarctic  
2014 orography in forcing the observed pattern of variability of the Antarctic climate. *Geophysical*  
2015 *Research Letters*, 28, 4111-4114.

2016 Lagger, C., Nime, M., Torre, L., Servetto, N., Tatián, M., Sahade, R., 2017a. Climate change, glacier  
2017 retreat and a new ice-free island offer new insights on Antarctic benthic responses. *Ecography*, 41,  
2018 579-591.

2019 Lagger, C., Servetto, N., Torre, L., Sahade, R., 2017b. Benthic colonization in newly ice-free soft-  
2020 bottom areas in an Antarctic fjord. *Plos One*, 12, e0186756.

2021 Lana, A., Bell, T.G., Simo, R., Vallina, S.M., Ballabrera-Poy, J., Kettle, A.J., Dachs, J., Bopp, L., Saltzman,  
2022 E.S., Stefels, J., Johnson, J.E., Liss, P.S., 2011. An updated climatology of surface dimethylsulfide  
2023 concentrations and emission fluxes in the global ocean. *Global Biogeochemical Cycles*, 25.

2024 Landa, M., Blain, S., Christaki, U., Monchy, S., Obernosterer, I., 2016. Shifts in bacterial community  
2025 composition associated with increased carbon cycling in a mosaic of phytoplankton blooms. *Isme*  
2026 *Journal*, 10, 39-50.

2027 Landschutzer, P., Gruber, N., Haumann, A., Rodenbeck, C., Bakker, D.C.E., van Heuven, S., Hoppema,  
2028 M., Metzl, N., Sweeney, C., Takahashi, T., Tilbrook, B., Wanninkhof, R., 2015. The reinvigoration of  
2029 the Southern Ocean carbon sink. *Science*, 349, 1221-1224.

2030 Le Quere, C., Rodenbeck, C., Buitenhuis, E.T., Conway, T.J., Langenfelds, R., Gomez, A., Labuschagne,  
2031 C., Ramonet, M., Nakazawa, T., Metzl, N., Gillett, N., Heimann, M., 2007. Saturation of the Southern  
2032 Ocean CO<sub>2</sub> sink due to recent climate change. *Science*, 316, 1735-1738.

2033 Learman, D.R., Henson, M.W., Thrash, J.C., Temperton, B., Brannock, P.M., Santos, S.R., Mahon, A.R.,  
2034 Halanych, K.M., 2016. Biogeochemical and Microbial Variation across 5500 km of Antarctic Surface  
2035 Sediment Implicates Organic Matter as a Driver of Benthic Community Structure. *Frontiers in*  
2036 *Microbiology*, 7.

2037 Lee, H.J., Vanhove, S., Peck, L.S., Vincx, M., 2001. Recolonisation of meiofauna after catastrophic  
2038 iceberg scouring in shallow Antarctic sediments. *Polar Biology*, 24, 918-925.

2039 Lee, J.E., Chown, S.L., 2009. Temporal development of hull-fouling assemblages associated with an  
2040 Antarctic supply vessel. *Marine Ecology Progress Series*, 386, 97-105.

2041 Lee, J.F., Friedlaender, A.S., Oliver, M.J., DeLiberty, T.L., 2017. Behavior of satellite-tracked Antarctic  
2042 minke whales (*Balaenoptera bonaerensis*) in relation to environmental factors around the western  
2043 Antarctic Peninsula. *Animal Biotelemetry*, 5, 23.

2044 Legge, O.J., Bakker, D.C.E., Johnson, M.T., Meredith, M.P., Venables, H.J., Brown, P.J., Lee, G.A.,  
2045 2015. The seasonal cycle of ocean-atmosphere CO<sub>2</sub> flux in Ryder Bay, west Antarctic Peninsula.  
2046 *Geophysical Research Letters*, 42, 2934-2942.

2047 Legge, O.J., Bakker, D.C.E., Meredith, M.P., Venables, H.J., Brown, P.J., Jones, E.M., Johnson, M.T.,  
2048 2017. The seasonal cycle of carbonate system processes in Ryder Bay, West Antarctic Peninsula.  
2049 *Deep-Sea Research Part II-Topical Studies in Oceanography*, 139, 167-180.

2050 Legrand, M., Yang, X., Preunkert, S., Theys, N., 2016. Year-round records of sea salt, gaseous, and  
2051 particulate inorganic bromine in the atmospheric boundary layer at coastal (Dumont d'Urville) and  
2052 central (Concordia) East Antarctic sites. *Journal of Geophysical Research-Atmospheres*, 121, 997-  
2053 1023.



2054 Leis, J.M., Caselle, J.E., Bradbury, I.R., Kristiansen, T., Llopiz, J.K., Miller, M.J., O'Connor, M.I., Paris,  
2055 C.B., Shanks, A.L., Sogard, S.M., Swearer, S.E., Trembl, E.A., Vetter, R.D., Warner, R.R., 2013. Does fish  
2056 larval dispersal differ between high and low latitudes? *Proceedings of the Royal Society B-Biological*  
2057 *Sciences*, 280.

2058 Li, Z.C., Cassar, N., Huang, K., Ducklow, H., Schofield, O., 2016. Interannual variability in net  
2059 community production at the Western Antarctic Peninsula region (1997-2014). *Journal of*  
2060 *Geophysical Research-Oceans*, 121, 4748-4762.

2061 Lieb-Lappen, R.M., Obbard, R.W., 2015. The role of blowing snow in the activation of bromine over  
2062 first-year Antarctic sea ice. *Atmospheric Chemistry and Physics*, 15, 7537-7545.

2063 Lien, R., Solheim, A., Elverhøi, A., Rokoengen, K., 1989. Iceberg scouring and sea bed morphology on  
2064 the eastern Weddell Sea shelf, Antarctica. *Polar Research*, 7, 43-57.

2065 Lizotte, M.P., 2001. The contributions of sea ice algae to Antarctic marine primary production.  
2066 *American Zoologist*, 41, 57-73.

2067 Loeb, V.J., Hofmann, E.E., Klinck, J.M., Holm-Hansen, O., White, W.B., 2009. ENSO and variability of  
2068 the Antarctic Peninsula pelagic marine ecosystem. *Antarctic Science*, 21, 135-148.

2069 Loeb, V.J., Santora, J.A., 2012. Population dynamics of *Salpa thompsoni* near the Antarctic Peninsula:  
2070 Growth rates and interannual variations in reproductive activity (1993-2009). *Progress in*  
2071 *Oceanography*, 96, 93-107.

2072 Loeb, V.J., Santora, J.A., 2013. Pteropods and climate off the Antarctic Peninsula. *Progress in*  
2073 *Oceanography*, 116, 31-48.

2074 Loeb, V.J., Santora, J.A., 2015. Climate variability and spatiotemporal dynamics of five Southern  
2075 Ocean krill species. *Progress in Oceanography*, 134, 93-122.

2076 Luria, C.M., Amaral-Zettler, L.A., Ducklow, H.W., Repeta, D.J., Rhyne, A.L., Rich, J.J., 2017. Seasonal  
2077 Shifts in Bacterial Community Responses to Phytoplankton-Derived Dissolved Organic Matter in the  
2078 Western Antarctic Peninsula. *Frontiers in Microbiology*, 8.

2079 Luria, C.M., Amaral-Zettler, L.A., Ducklow, H.W., Rich, J.J., 2016. Seasonal Succession of Free-Living  
2080 Bacterial Communities in Coastal Waters of the Western Antarctic Peninsula. *Frontiers in*  
2081 *Microbiology*, 7.

2082 Luria, C.M., Ducklow, H.W., Amaral-Zettler, L.A., 2014. Marine bacterial, archaeal and eukaryotic  
2083 diversity and community structure on the continental shelf of the western Antarctic Peninsula.  
2084 *Aquatic Microbial Ecology*, 73, 107-121.

2085 Maat, D.S., Biggs, T., Evans, C., van Bleijswijk, J.D.L., van der Wel, N.N., Dutilh, B.E., Brussaard, C.P.D.,  
2086 2017. Characterization and Temperature Dependence of Arctic *Micromonas polaris* Viruses. *Viruses-*  
2087 *Basel*, 9.

2088 Martinson, D.G., McKee, D.C., 2012. Transport of warm Upper Circumpolar Deep Water onto the  
2089 western Antarctic Peninsula continental shelf. *Ocean Science*, 8, 433-442.

2090 Martinson, D.G., Stammerjohn, S.E., Iannuzzi, R.A., Smith, R.C., Vernet, M., 2008. Western Antarctic  
2091 Peninsula physical oceanography and spatio-temporal variability. *Deep-Sea Research Part II-Topical*  
2092 *Studies in Oceanography*, 55, 1964-1987.

2093 McMinn, A., Pankowskii, A., Ashworth, C., Bhagooli, R., Ralph, P., Ryan, K., 2010. In situ net primary  
2094 productivity and photosynthesis of Antarctic sea ice algal, phytoplankton and benthic algal  
2095 communities. *Marine Biology*, 157, 1345-1356.

2096 McNeil, B.I., Matear, R.J., 2008. Southern Ocean acidification: A tipping point at 450-ppm  
2097 atmospheric CO<sub>2</sub>. *Proceedings of the National Academy of Sciences of the United States of*  
2098 *America*, 105, 18860-18864.

2099 Meiners, K.M., M. Vancoppenolle, G. Carnat, G. Castellani, B. Delille, H. Flores, F. Fripiat, M. Grotti, B.  
2100 Lange, D. Lannuzel, A. Martin, A. McMinn, D. Nomura, I. Peeken, K. Ryan, J. Stefels, K. Swadling, D.N.  
2101 Thomas, J.-L. Tison, P. van der Merwe, M.A. van Leeuwe, C. Weldrick, *in press*. Chlorophyll-*a* in  
2102 Antarctic land-fast sea ice: a first synthesis of historical ice-core data. *JGR-Oceans*.

2103 Meredith, M.P., Brandon, M.A., Wallace, M.I., Clarke, A., Leng, M.J., Renfrew, I.A., van Lipzig, N.P.M.,  
2104 King, J.C., 2008. Variability in the freshwater balance of northern Marguerite Bay, Antarctic

2105 Peninsula: Results from delta O-18. *Deep-Sea Research Part II-Topical Studies in Oceanography*, 55,  
2106 309-322.

2107 Meredith, M.P., King, J.C., 2005. Rapid climate change in the ocean west of the Antarctic Peninsula  
2108 during the second half of the 20th century. *Geophysical Research Letters*, 32.

2109 Meredith, M.P., Schofield, O., Newman, L., Urban, E., Sparrow, M., 2013. The vision for a Southern  
2110 Ocean Observing System. *Current Opinion in Environmental Sustainability*, 5, 306-313.

2111 Meredith, M.P., Stammerjohn, S.E., Venables, H.J., Ducklow, H.W., Martinson, D.G., Iannuzzi, R.A.,  
2112 Leng, M.J., van Wessel, J.M., Reijmer, C.H., Barrand, N.E., 2017. Changing distributions of sea ice  
2113 melt and meteoric water west of the Antarctic Peninsula. *Deep-Sea Research Part II-Topical Studies  
2114 in Oceanography*, 139, 40-57.

2115 Meredith, M.P., Wallace, M.I., Stammerjohn, S.E., Renfrew, I.A., Clarke, A., Venables, H.J.,  
2116 Shoosmith, D.R., Souster, T., Leng, M.J., 2010. Changes in the freshwater composition of the upper  
2117 ocean west of the Antarctic Peninsula during the first decade of the 21st century. *Progress in  
2118 Oceanography*, 87, 127-143.

2119 Meredith, M.P., Falk, U., Bers, A.V., Mackensen, A., Schloss, I.R., Barlett, E.R., Jerosch, K., Busso, A.S.,  
2120 Abele, D., 2018. Anatomy of a glacial meltwater discharge event in an Antarctic cove. *Philosophical  
2121 Transactions of the Royal Society a-Mathematical Physical and Engineering Sciences*, 376.

2122 Meyer, M.A., El-Sayed, S.Z., 1983. Grazing of *Euphausia-Superba* Dana on Natural Phytoplankton  
2123 Populations. *Polar Biology*, 1, 193-197.

2124 Miller, A.K., Karnovsky, N.J., Trivelpiece, W.Z., 2009. Flexible foraging strategies of gentoo penguins  
2125 *Pygoscelis papua* over 5 years in the South Shetland Islands, Antarctica. *Marine Biology*, 156, 2527-  
2126 2537.

2127 Mincks, S.L., Smith, C.R., DeMaster, D.J., 2005. Persistence of labile organic matter and microbial  
2128 biomass in Antarctic shelf sediments: evidence of a sediment 'food bank'. *Marine Ecology Progress  
2129 Series*, 300, 3-19.

2130 Moffat, C., Beardsley, R.C., Owens, B., van Lipzig, N., 2008. A first description of the Antarctic  
2131 Peninsula Coastal Current. *Deep-Sea Research Part II-Topical Studies in Oceanography*, 55, 277-293.

2132 Moffat, C., Owens, B., Beardsley, R.C., 2009. On the characteristics of Circumpolar Deep Water  
2133 intrusions to the west Antarctic Peninsula Continental Shelf. *Journal of Geophysical Research-  
2134 Oceans*, 114.

2135 Moffat, C., Meredith, M.P., 2018. Shelf-ocean exchange and hydrography west of the Antarctic  
2136 Peninsula: a review. *Philosophical Transactions of the Royal Society a-Mathematical Physical and  
2137 Engineering Sciences*, 376.

2138 Moline, M.A., 1998. Photoadaptive response during the development of a coastal Antarctic diatom  
2139 bloom and relationship to water column stability. *Limnology and Oceanography*, 43, 146-153.

2140 Moline, M.A., Claustre, H., Frazer, T.K., Schofield, O., Vernet, M., 2004. Alteration of the food web  
2141 along the Antarctic Peninsula in response to a regional warming trend. *Global Change Biology*, 10,  
2142 1973-1980.

2143 Moline, M.A., Prezelin, B.B., 1996. Long-term monitoring and analyses of physical factors regulating  
2144 variability in coastal Antarctic phytoplankton biomass, in situ productivity and taxonomic  
2145 composition over subseasonal, seasonal and interannual time scales. *Marine Ecology Progress Series*,  
2146 145, 143-160.

2147 Monien, D., Monien, P., Brunjes, R., Widmer, T., Kappenberg, A., Busso, A.A.S., Schnetger, B.,  
2148 Brumsack, H.J., 2017. Meltwater as a source of potentially bioavailable iron to Antarctica waters.  
2149 *Antarctic Science*, 29, 277-291.

2150 Montes-Hugo, M., Doney, S.C., Ducklow, H.W., Fraser, W., Martinson, D., Stammerjohn, S.E.,  
2151 Schofield, O., 2009. Recent Changes in Phytoplankton Communities Associated with Rapid Regional  
2152 Climate Change Along the Western Antarctic Peninsula. *Science*, 323, 1470-1473.

2153 Montes-Hugo, M., Sweeney, C., Doney, S.C., Ducklow, H., Frouin, R., Martinson, D.G., Stammerjohn,  
2154 S., Schofield, O., 2010. Seasonal forcing of summer dissolved inorganic carbon and chlorophyll a on  
2155 the western shelf of the Antarctic Peninsula. *Journal of Geophysical Research-Oceans*, 115.

2156 Moreau, S., Schloss, I.R., Mostajir, B., Demers, S., Almandoz, G.O., Ferrario, M.E., Ferreyra, G.A.,  
2157 2012. Influence of microbial community composition and metabolism on air-sea Delta pCO<sub>2</sub>  
2158 variation off the western Antarctic Peninsula. *Marine Ecology Progress Series*, 446, 45-59.

2159 Moreno-Pino, M., De la Iglesia, R., Valdivia, N., Henriquez-Castilo, C., Galan, A., Diez, B., Trefault, N.,  
2160 2016. Variation in coastal Antarctic microbial community composition at sub-mesoscale: spatial  
2161 distance or environmental filtering? *Fems Microbiology Ecology*, 92.

2162 Morley, S.A., Bates, A.E., Lamare, M., Richard, J., Nguyen, K.D., Brown, J., Peck, L.S., 2016. Rates of  
2163 warming and the global sensitivity of shallow water marine invertebrates to elevated temperature.  
2164 *Journal of the Marine Biological Association of the United Kingdom*, 96, 159-165.

2165 Mura, M.P., Satta, M.P., Agusti, S., 1995. Water-Mass Influence on Summer Antarctic Phytoplankton  
2166 Biomass and Community Structure. *Polar Biology*, 15, 15-20.

2167 Murphy, E.J., Watkins, J.L., Trathan, P.N., Reid, K., Meredith, M.P., Thorpe, S.E., Johnston, N.M.,  
2168 Clarke, A., Tarling, G.A., Collins, M.A., Forcada, J., Shreeve, R.S., Atkinson, A., Korb, R., Whitehouse,  
2169 M.J., Ward, P., Rodhouse, P.G., Enderlein, P., Hirst, A.G., Martin, A.R., Hill, S.L., Staniland, I.J., Pond,  
2170 D.W., Briggs, D.R., Cunningham, N.J., Fleming, A.H., 2007. Spatial and temporal operation of the  
2171 Scotia Sea ecosystem: a review of large-scale links in a krill centred food web. *Philosophical  
2172 Transactions of the Royal Society B-Biological Sciences*, 362, 113-148.

2173 Murray, A.E., Grzymski, J.J., 2007. Diversity and genomics of Antarctic marine micro-organisms.  
2174 *Philosophical Transactions of the Royal Society B-Biological Sciences*, 362, 2259-2271.

2175 Murray, A.E., Preston, C.M., Massana, R., Taylor, L.T., Blakis, A., Wu, K., DeLong, E.F., 1998. Seasonal  
2176 and spatial variability of bacterial and archaeal assemblages in the coastal waters near Anvers Island,  
2177 Antarctica. *Applied and Environmental Microbiology*, 64, 2585-2595.

2178 Nelson, D.M., Smith, W.O., 1991. Sverdrup Revisited - Critical Depths, Maximum Chlorophyll Levels,  
2179 and the Control of Southern-Ocean Productivity by the Irradiance-Mixing Regime. *Limnology and  
2180 Oceanography*, 36, 1650-1661.

2181 Norkko, A., Thrush, S.F., Cummings, V.J., Gibbs, M.M., Andrew, N.L., Norkko, J., Schwarz, A.M., 2007.  
2182 Trophic structure of coastal antarctic food webs associated with changes in sea ice and food supply.  
2183 *Ecology*, 88, 2810-2820.

2184 Nowacek, D.P., Friedlaender, A.S., Halpin, P.N., Hazen, E.L., Johnston, D.W., Read, A.J., Espinasse, B.,  
2185 Zhou, M., Zhu, Y., 2011. Super-aggregations of krill and humpback whales in Wilhelmina Bay,  
2186 Antarctic Peninsula. *Plos One*, 6, e19173.

2187 Obryk, M.K., Doran, P.T., Friedlaender, A.S., Gooseff, M.N., Li, W., Morgan-Kiss, R.M., Priscu, J.C.,  
2188 Schofield, O., Stammerjohn, S.E., Steinberg, D.K., Ducklow, H.W., 2016. Responses of Antarctic  
2189 Marine and Freshwater Ecosystems to Changing Ice Conditions. *Bioscience*, 66, 864-879.

2190 Ogawa, H., Fukuda, R., Koike, I., 1999. Vertical distributions of dissolved organic carbon and nitrogen  
2191 in the Southern Ocean. *Deep-Sea Research Part I-Oceanographic Research Papers*, 46, 1809-1826.

2192 Orr, J.C., Fabry, V.J., Aumont, O., Bopp, L., Doney, S.C., Feely, R.A., Gnanadesikan, A., Gruber, N.,  
2193 Ishida, A., Joos, F., Key, R.M., Lindsay, K., Maier-Reimer, E., Matear, R., Monfray, P., Mouchet, A.,  
2194 Najjar, R.G., Plattner, G.K., Rodgers, K.B., Sabine, C.L., Sarmiento, J.L., Schlitzer, R., Slater, R.D.,  
2195 Totterdell, I.J., Weirig, M.F., Yamanaka, Y., Yool, A., 2005. Anthropogenic ocean acidification over the  
2196 twenty-first century and its impact on calcifying organisms. *Nature*, 437, 681-686.

2197 Orr, J.C., Maier-Reimer, E., Mikolajewicz, U., Monfray, P., Sarmiento, J.L., Toggweiler, J.R., Taylor,  
2198 N.K., Palmer, J., Gruber, N., Sabine, C.L., Le Quere, C., Key, R.M., Boutin, J., 2001. Estimates of  
2199 anthropogenic carbon uptake from four three-dimensional global ocean models. *Global  
2200 Biogeochemical Cycles*, 15, 43-60.

2201 Orsi, A.H., Whitworth, T., Nowlin, W.D., 1995. On the Meridional Extent and Fronts of the Antarctic  
2202 Circumpolar Current. *Deep-Sea Research Part I-Oceanographic Research Papers*, 42, 641-673.

2203 Padman, L., Costa, D.P., Dinniman, M.S., Fricker, H.A., Goebel, M.E., Huckstadt, L.A., Humbert, A.,  
2204 Joughin, I., Lenaerts, J.T.M., Ligtenberg, S.R.M., Scambos, T., van den Broeke, M.R., 2012. Oceanic  
2205 controls on the mass balance of Wilkins Ice Shelf, Antarctica. *Journal of Geophysical Research-  
2206 Oceans*, 117.

2207 Pasotti, F., Manini, E., Giovannelli, D., Wolfl, A.C., Monien, D., Verleyen, E., Braeckman, U., Abele, D.,  
 2208 Vanreusel, A., 2015. Antarctic shallow water benthos in an area of recent rapid glacier retreat.  
 2209 *Marine Ecology-an Evolutionary Perspective*, 36, 716-733.

2210 Peck, L.S., 2011. Organisms and responses to environmental change. *Marine Genomics*, 4, 237-243.

2211 Peck, L.S., 2016. A Cold Limit to Adaptation in the Sea. *Trends in Ecology & Evolution*, 31, 13-26.

2212 Peck, L.S., 2018. Cold adaptation: the ecophysiology of Antarctic marine ectotherms. *Oceanography  
 2213 and Marine Biology Annual Reviews*, 56, 105-236.

2214 Peck, L.S., Barnes, D.K.A., Cook, A.J., Fleming, A.H., Clarke, A., 2010. Negative feedback in the cold:  
 2215 ice retreat produces new carbon sinks in Antarctica. *Global Change Biology*, 16, 2614-2623.

2216 Peck, L.S., Barnes, D.K.A., Willmott, J., 2005. Responses to extreme seasonality in food supply: diet  
 2217 plasticity in Antarctic brachiopods. *Marine Biology*, 147, 453-463.

2218 Peck, L.S., Brockington, S., Vanhove, S., Beghyn, M., 1999. Community recovery following  
 2219 catastrophic iceberg impacts in a soft-sediment shallow-water site at Signy Island, Antarctica. *Marine  
 2220 Ecology Progress Series*, 186, 1-8.

2221 Peck, L.S., Morley, S., Clark, M.S., 2009. Animal temperature limits and ecological relevance: Effects  
 2222 of size, activity and rates of change. *Comparative Biochemistry and Physiology a-Molecular &  
 2223 Integrative Physiology*, 153a, S57-S57.

2224 Peck, L.S., Morley, S.A., Richard, J., Clark, M.S., 2014. Acclimation and thermal tolerance in Antarctic  
 2225 marine ectotherms. *Journal of Experimental Biology*, 217, 16-22.

2226 Peck, V.L., Oakes, R.L., Harper, E.M., Manno, C., Tarling, G.A., 2018. Pteropods counter mechanical  
 2227 damage and dissolution through extensive shell repair. *Nature Communications*, 9.

2228 Pedulli, M., Bisagni, J.J., Ducklow, H.W., Beardsley, R., Pilskalns, C., 2014. Estimates of potential new  
 2229 production (PNP) for the waters off the western Antarctic Peninsula (WAP) region. *Continental Shelf  
 2230 Research*, 84, 54-69.

2231 Phillips, B., Kremer, P., Madin, L.P., 2009. Defecation by *Salpa thompsoni* and its contribution to  
 2232 vertical flux in the Southern Ocean. *Marine Biology*, 156, 455-467.

2233 Piepenburg, D., Schmid, M.K., Gerdes, D., 2002. The benthos off King George Island (South Shetland  
 2234 Islands, Antarctica): further evidence for a lack of a latitudinal biomass cline in the Southern Ocean.  
 2235 *Polar Biology*, 25, 146-158.

2236 Piquet, A.M.T., Bolhuis, H., Meredith, M.P., Buma, A.G.J., 2011. Shifts in coastal Antarctic marine  
 2237 microbial communities during and after melt water-related surface stratification. *Fems Microbiology  
 2238 Ecology*, 76, 413-427.

2239 Pitman, R.L., Ensor, P., 2003. Three forms of killer whales (*Orcinus orca*) in Antarctic waters. *Journal  
 2240 of Cetacean Research and Management*, 5, 131-139.

2241 Poirer, H., Monien, P., Monien, D., Kriews, M., Brumsack, H.J., Wilhelms-Dick, D., Abele, D., 2013.  
 2242 Influence of the porewater geochemistry on Fe and Mn assimilation in *Laternula elliptica* at King  
 2243 George Island (Antarctica). *Estuarine Coastal and Shelf Science*, 135, 285-295.

2244 Pomeroy, L.R., Wiebe, W.J., 2001. Temperature and substrates as interactive limiting factors for  
 2245 marine heterotrophic bacteria. *Aquatic Microbial Ecology*, 23, 187-204.

2246 Portner, H.O., Farrell, A.P., 2008. Physiology and Climate Change. *Science*, 322, 690-692.

2247 Pörtner, H.O., Peck, L., Somero, G., 2007. Thermal limits and adaptation in marine Antarctic  
 2248 ectotherms: an integrative view. *Philosophical Transactions of the Royal Society B: Biological  
 2249 Sciences*, 362, 2233-2258.

2250 Prezelin, B.B., Hofmann, E.E., Mengelt, C., Klinck, J.M., 2000. The linkage between Upper  
 2251 Circumpolar Deep Water (UCDW) and phytoplankton assemblages on the west Antarctic Peninsula  
 2252 continental shelf. *Journal of Marine Research*, 58, 165-202.

2253 Quartino, M.L., Deregibus, D., Campana, G.L., Latorre, G.E.J., Momo, F.R., 2013. Evidence of  
 2254 Macroalgal Colonization on Newly Ice-Free Areas following Glacial Retreat in Potter Cove (South  
 2255 Shetland Islands), Antarctica. *Plos One*, 8.

2256 Quetin, L.B., Ross, R.M., 2003. Episodic recruitment in Antarctic krill *Euphausia superba* in the Palmer  
 2257 LTER study region. *Marine Ecology Progress Series*, 259, 185-200.

2258 Quetin, L.B., Ross, R.M., Frazer, T.K., Haberman, K.L., 1996. Factors affecting distribution and  
2259 abundance of zooplankton, with an emphasis on Antarctic krill, *Euphausia superba*. *Antarctic*  
2260 *Research Series*, 70, 357-371.

2261 Raphael, M.N., Marshall, G.J., Turner, J., Fogt, R.L., Schneider, D., Dixon, D.A., Hosking, J.S., Jones,  
2262 J.M., Hobbs, W.R., 2016. THE AMUNDSEN SEA LOW Variability, Change, and Impact on Antarctic  
2263 Climate. *Bulletin of the American Meteorological Society*, 97, 111-121.

2264 Ratnarajah, L., Melbourne-Thomas, J., Marzloff, M.P., Lannuzel, D., Meiners, K.M., Chever, F., Nicol,  
2265 S., Bowie, A.R., 2016. A preliminary model of iron fertilisation by baleen whales and Antarctic krill in  
2266 the Southern Ocean: Sensitivity of primary productivity estimates to parameter uncertainty.  
2267 *Ecological Modelling*, 320, 203-212.

2268 Reid, P., Massom, R.A., 2015. Successive Antarctic sea ice extent records during 2012, 2013 and  
2269 2014. *State of the Climate in 2014*, Vol. 96 (7) (pp. S163-S164): Bulletin of the American  
2270 Meteorological Society.

2271 Reid, P., Stammerjohn, S.E., Massom, R.A., Lieser, J.L., Barreira, S., Scambos, T., 2018. Antarctica: Sea  
2272 ice extent, concentration and seasonality. *State of the Climate in 2017*, Vol. 98 (8) (pp. S183-S192):  
2273 Bulletin of the American Meteorological Society.

2274 Riaux-Gobin, C., Poulin, M., Dieckmann, G., Labrune, C., Vetion, G., 2011. Spring phytoplankton onset  
2275 after the ice break-up and sea-ice signature (Adelie Land, East Antarctica). *Polar Research*, 30.

2276 Ribic, C.A., Ainley, D.G., Ford, R.G., Fraser, W.R., Tynan, C.T., Woehler, E.J., 2011. Water masses,  
2277 ocean fronts, and the structure of Antarctic seabird communities: Putting the eastern Bellingshausen  
2278 Sea in perspective. *Deep-Sea Research Part II-Topical Studies in Oceanography*, 58, 1695-1709.

2279 Richerson, K., Santora, J.A., Mangel, M., 2017. Climate variability and multi-scale assessment of the  
2280 krill preyscape near the north Antarctic Peninsula. *Polar Biology*, 40, 697-711.

2281 Riebesell, U., Schloss, I., Smetacek, V., 1991. Aggregation of Algae Released from Melting Sea Ice -  
2282 Implications for Seeding and Sedimentation. *Polar Biology*, 11, 239-248.

2283 Rodriguez, F., Varela, M., Zapata, M., 2002. Phytoplankton assemblages in the Gerlache and  
2284 Bransfield Straits (Antarctic Peninsula) determined by light microscopy and CHEMTAX analysis of  
2285 HPLC pigment data. *Deep-Sea Research Part II-Topical Studies in Oceanography*, 49, 723-747.

2286 Roman, J., Estes, J.A., Morissette, L., Smith, C., Costa, D., McCarthy, J., Nation, J.B., Nicol, S.,  
2287 Pershing, A., Smetacek, V., 2014. Whales as marine ecosystem engineers. *Frontiers in Ecology and*  
2288 *the Environment*, 12, 377-385.

2289 Roscoe, H.K., Jones, A.E., Brough, N., Weller, R., Saiz-Lopez, A., Mahajan, A.S., Schoenhardt, A.,  
2290 Burrows, J.P., Fleming, Z.L., 2015. Particles and iodine compounds in coastal Antarctica. *Journal of*  
2291 *Geophysical Research-Atmospheres*, 120, 7144-7156.

2292 Ross, R.M., Quetin, L.B., Martinson, D.G., Iannuzzi, R.A., Stammerjohn, S.E., Smith, R.C., 2008. Palmer  
2293 LTER: Patterns of distribution of five dominant zooplankton species in the epipelagic zone west of  
2294 the Antarctic Peninsula, 1993-2004. *Deep-Sea Research Part II-Topical Studies in Oceanography*, 55,  
2295 2086-2105.

2296 Rozema, P.D., Venables, H.J., Poll, W.H., Clarke, A., Meredith, M.P., Buma, A.G.J., 2017a. Interannual  
2297 variability in phytoplankton biomass and species composition in northern Marguerite Bay (West  
2298 Antarctic Peninsula) is governed by both winter sea ice cover and summer stratification. *Limnology*  
2299 *and Oceanography*, 62, 235-252.

2300 Rozema, P.D., Biggs, T., Sprong, P.A.A., Buma, A.G.J., Venables, H.J., Evans, C., Meredith, M.P.,  
2301 Bolhuis, H., 2017b. Summer microbial community composition governed by upper-ocean  
2302 stratification and nutrient availability in northern Marguerite Bay, Antarctica. *Deep-Sea Research*  
2303 *Part II-Topical Studies in Oceanography*, 139, 151-166.

2304 Ruck, K.E., Steinberg, D.K., Canuel, E.A., 2014. Regional differences in quality of krill and fish as prey  
2305 along the Western Antarctic Peninsula. *Marine Ecology Progress Series*, 509, 39-55.

2306 Ruiz-Halpern, S., Duarte, C.M., Tovar-Sanchez, A., Pastor, M., Horstkotte, B., Lasternas, S., Agusti, S.,  
2307 2011. Antarctic krill as a source of dissolved organic carbon to the Antarctic ecosystem. *Limnology*  
2308 *and Oceanography*, 56, 521-528.

2309 Ruiz-Halpern, S., Calleja, M.L., Dachs, J., Del Vento, S., Pastor, M., Palmer, M., Agusti, S., Duarte,  
2310 C.M., 2014. Ocean-atmosphere exchange of organic carbon and CO<sub>2</sub> surrounding the Antarctic  
2311 Peninsula. *Biogeosciences*, 11, 2755-2770.

2312 Saba, G.K., Fraser, W.R., Saba, V.S., Iannuzzi, R.A., Coleman, K.E., Doney, S.C., Ducklow, H.W.,  
2313 Martinson, D.G., Miles, T.N., Patterson-Fraser, D.L., Stammerjohn, S.E., Steinberg, D.K., Schofield,  
2314 O.M., 2014. Winter and spring controls on the summer food web of the coastal West Antarctic  
2315 Peninsula. *Nature Communications*, 5.

2316 Saba, G.K., Schofield, O., Torres, J.J., Ombres, E.H., Steinberg, D.K., 2012. Increased Feeding and  
2317 Nutrient Excretion of Adult Antarctic Krill, *Euphausia superba*, Exposed to Enhanced Carbon Dioxide  
2318 (CO<sub>2</sub>). *Plos One*, 7.

2319 Sahade, R., Tatian, M., Kowalke, J., Kuhne, S., Esnal, G.B., 1998. Benthic faunal associations on soft  
2320 substrates at Potter Cove, King George Island, Antarctica. *Polar Biology*, 19, 85-91.

2321 Sahade, R., Lagger, C., Torre, L., Momo, F., Monien, P., Schloss, I., Barnes, D.K.A., Servetto, N.,  
2322 Tarantelli, S., Tatian, M., Zamboni, N., Abele, D., 2015. Climate change and glacier retreat drive shifts  
2323 in an Antarctic benthic ecosystem. *Science Advances*, 1.

2324 Sailley, S.F., Ducklow, H.W., Moeller, H.V., Fraser, W.R., Schofield, O.M., Steinberg, D.K., Garzio, L.M.,  
2325 Doney, S.C., 2013. Carbon fluxes and pelagic ecosystem dynamics near two western Antarctic  
2326 Peninsula Adelie penguin colonies: an inverse model approach. *Marine Ecology Progress Series*, 492,  
2327 253-272.

2328 Saiz-Lopez, A., Blaszczyk-Boxe, C.S., Carpenter, L.J., 2015. A mechanism for biologically induced  
2329 iodine emissions from sea ice. *Atmospheric Chemistry and Physics*, 15, 9731-9746.

2330 Saiz-Lopez, A., Plane, J.M.C., Mahajan, A.S., Anderson, P.S., Bauguitte, S.J.B., Jones, A.E., Roscoe,  
2331 H.K., Salmon, R.A., Bloss, W.J., Lee, J.D., Heard, D.E., 2008. On the vertical distribution of boundary  
2332 layer halogens over coastal Antarctica: implications for O<sub>3</sub>, HO<sub>x</sub>, NO<sub>x</sub> and the Hg lifetime.  
2333 *Atmospheric Chemistry and Physics*, 8, 887-900.

2334 Saiz-Lopez, A., von Glasow, R., 2012. Reactive halogen chemistry in the troposphere. *Chemical  
2335 Society Reviews*, 41, 6448-6472.

2336 Sangra, P., Gordo, C., Hernandez-Arencibia, M., Marrero-Diaz, A., Rodriguez-Santana, A., Stegner, A.,  
2337 Martinez-Marrero, A., Pelegri, J.L., Pichon, T., 2011. The Bransfield current system. *Deep-Sea  
2338 Research Part I-Oceanographic Research Papers*, 58, 390-402.

2339 Savidge, D.K., Amft, J.A., 2009. Circulation on the West Antarctic Peninsula derived from 6 years of  
2340 shipboard ADCP transects. *Deep-Sea Research Part I-Oceanographic Research Papers*, 56, 1633-1655.

2341 Scheffer, A., Trathan, P.N., Collins, M., 2010. Foraging behaviour of King Penguins (*Aptenodytes  
2342 patagonicus*) in relation to predictable mesoscale oceanographic features in the Polar Front Zone to  
2343 the north of South Georgia. *Progress in Oceanography*, 86, 232-245.

2344 Schloss, I.R., Abele, D., Moreau, S., Demers, S., Bers, A.V., Gonzalez, O., Ferreyra, G.A., 2012.  
2345 Response of phytoplankton dynamics to 19-year (1991-2009) climate trends in Potter Cove  
2346 (Antarctica). *Journal of Marine Systems*, 92, 53-66.

2347 Schloss, I.R., Ferreyra, G.A., Ruiz-Pino, D., 2002. Phytoplankton biomass in Antarctic shelf zones: a  
2348 conceptual model based on Potter Cove, King George Island. *Journal of Marine Systems*, 36, 129-143.

2349 Schloss, I.R., Kloser, H., Ferreyra, G.A., Mecuri, G., Pinola, E., 1997. Factors governing  
2350 phytoplankton and particulate matter variation in Potter Cove, King George Island, Antarctica.  
2351 *Antarctic Communities*, 135-141.

2352 Schloss, I.R., Wasilowska, A., Dumont, D., Almandoz, G.O., Hernando, M.P., Michaud-Tremblay, C.A.,  
2353 Saravia, L., Rzepecki, M., Monien, P., Monien, D., Kopczynska, E.E., Bers, A.V., Ferreyra, G.A., 2014.  
2354 On the phytoplankton bloom in coastal waters of southern King George Island (Antarctica) in January  
2355 2010: An exceptional feature? *Limnology and Oceanography*, 59, 195-210.

2356 Schmidt, K., Atkinson, A., Steigenberger, S., Fielding, S., Lindsay, M.C.M., Pond, D.W., Tarling, G.A.,  
2357 Klevjer, T.A., Allen, C.S., Nicol, S., Achterberg, E.P., 2011. Seabed foraging by Antarctic krill:  
2358 Implications for stock assessment, benthic-pelagic coupling, and the vertical transfer of iron.  
2359 *Limnology and Oceanography*, 56, 1411-1428.

2360 Schmidt, K., Schlosser, C., Atkinson, A., Fielding, S., Venables, H.J., Waluda, C.M., Achterberg, E.P.,  
2361 2016. Zooplankton Gut Passage Mobilizes Lithogenic Iron for Ocean Productivity. *Current Biology*, 26,  
2362 2667-2673.

2363 Schmidtko, S., Heywood, K.J., Thompson, A.F., Aoki, S., 2014. Multidecadal warming of Antarctic  
2364 waters. *Science*, 346, 1227-1231.

2365 Schofield, O., Jones, C., Kohut, J., Kremer, U., Miles, T., Saba, G., Webb, D., Glenn, S., 2015.  
2366 Developing Coordinated Communities of Autonomous Gliders for Sampling Coastal Ecosystems.  
2367 *Marine Technology Society Journal*, 49, 9-16.

2368 Schofield, O., Saba, G., Coleman, K., Carvalho, F., Couto, N., Ducklow, H., Finkel, Z., Irwin, A., Kahl, A.,  
2369 Miles, T., Montes-Hugo, M., Stammerjohn, S., Waite, N., 2017. Decadal variability in coastal  
2370 phytoplankton community composition in a changing West Antarctic Peninsula. *Deep-Sea Research*  
2371 *Part I-Oceanographic Research Papers*, 124, 42-54.

2372 Schram, J.B., Amsler, M.O., Amsler, C.D., Schoenrock, K.M., McClintock, J.B., Angus, R.A., 2016.  
2373 Antarctic crustacean grazer assemblages exhibit resistance following exposure to decreased pH.  
2374 PANGAEA.

2375 Selz, V., Lowry, K.E., Lewis, K.M., Joy-Warren, H.L., van de Poll, W., Nirmel, S., Tong, A., Arrigo, K.R.,  
2376 2018. Distribution of Phaeocystis antarctica-dominated sea ice algal communities and their potential  
2377 to seed phytoplankton across the western Antarctic Peninsula in spring. *Marine Ecology Progress*  
2378 *Series*, 586, 91-112.

2379 Shen, Y., Benner, R., Murray, A.E., Gimpel, C., Mitchell, B.G., Weiss, E.L., Reiss, C., 2017. Bioavailable  
2380 dissolved organic matter and biological hot spots during austral winter in Antarctic waters. *Journal of*  
2381 *Geophysical Research-Oceans*, 122, 508-520.

2382 Sherman, J., Davis, R.E., Owens, W.B., Valdes, J., 2001. The autonomous underwater glider "spray".  
2383 *Ieee Journal of Oceanic Engineering*, 26, 437-446.

2384 Sherrell, R.M., Annett, A.L., Fitzsimmons, J.N., Rocanova, V.J., Meredith, M.P., 2018. A'shallow  
2385 bathtub ring'of local sedimentary iron input maintains the Palmer Deep biological hotspot on the  
2386 West Antarctic Peninsula shelf. *Philosophical Transactions of the Royal Society a-Mathematical*  
2387 *Physical and Engineering Sciences*, 376.

2388 Signori, C.N., Thomas, F., Enrich-Prast, A., Pollery, R.C.G., Sievert, S.M., 2014. Microbial diversity and  
2389 community structure across environmental gradients in Bransfield Strait Western Antarctic  
2390 Peninsula. *Frontiers in Microbiology*, 5.

2391 Siniff, D.B., Garrott, R.A., Rotella, J.J., Fraser, W.R., Ainley, D.G., 2008. Opinion Projecting the effects  
2392 of environmental change on Antarctic seals. *Antarctic Science*, 20, 425-435.

2393 Smale, D.A., Brown, K.M., Barnes, D.K.A., Fraser, K.P.P., Clarke, A., 2008. Ice scour disturbance in  
2394 Antarctic waters. *Science*, 321, 371-371.

2395 Smith, C.R., DeMaster, D.J., Thomas, C., Srsen, P., Grange, L., Evrard, V., DeLeo, F., 2012. Pelagic-  
2396 Benthic Coupling, Food Banks, and Climate Change on the West Antarctic Peninsula Shelf.  
2397 *Oceanography*, 25, 188-201.

2398 Smith, R.C., Martinson, D.G., Stammerjohn, S.E., Iannuzzi, R.A., Ireson, K., 2008. Bellingshausen and  
2399 western Antarctic Peninsula region: Pigment biomass and sea-ice spatial/temporal distributions and  
2400 interannual variability. *Deep-Sea Research Part II-Topical Studies in Oceanography*, 55, 1949-1963.

2401 Smith, R.C., Stammerjohn, S.E., 2001. Variations of surface air temperature and sea-ice extent in the  
2402 western Antarctic Peninsula region. *Annals of Glaciology*, Vol 33, 33, 493-500.

2403 Sobrino, C., Ward, M.L., Neale, P.J., 2008. Acclimation to elevated carbon dioxide and ultraviolet  
2404 radiation in the diatom *Thalassiosira pseudonana*: Effects on growth, photosynthesis, and spectral  
2405 sensitivity of photoinhibition. *Limnology and Oceanography*, 53, 494-505.

2406 Soreide, J.E., Leu, E., Berge, J., Graeve, M., Falk-Petersen, S., 2010. Timing of blooms, algal food  
2407 quality and *Calanus glacialis* reproduction and growth in a changing Arctic. *Global Change Biology*,  
2408 16, 3154-3163.

2409 Stammerjohn, S.E., Maksym, T., 2017. Gaining (and losing) Antarctic sea ice: variability, trends and  
2410 mechanisms. In D.N. Thomas (Ed.), *Sea Ice* (pp. 261-289). Oxford, U.K.: Wiley-Blackwell.

2411 Stammerjohn, S.E., Martinson, D.G., Smith, R.C., Yuan, X., Rind, D., 2008a. Trends in Antarctic annual  
2412 sea ice retreat and advance and their relation to El Niño-Southern Oscillation and Southern Annular  
2413 Mode variability. *Journal of Geophysical Research-Oceans*, 113.

2414 Stammerjohn, S.E., Martinson, D.G., Smith, R.C., Iannuzzi, R.A., 2008b. Sea ice in the western  
2415 Antarctic Peninsula region: Spatio-temporal variability from ecological and climate change  
2416 perspectives. *Deep-Sea Research Part II-Topical Studies in Oceanography*, 55, 2041-2058.

2417 Stammerjohn, S.E., Massom, R., Rind, D., Martinson, D., 2012. Regions of rapid sea ice change: An  
2418 inter-hemispheric seasonal comparison. *Geophysical Research Letters*, 39, L06501.

2419 Statscewich, H., Weingartner, T., Danielsen, S., Grunau, B., Egan, G., Timm, J., 2011. A High-Latitude  
2420 Modular Autonomous Power, Control, and Communication System for Application to High-  
2421 Frequency Surface Current Mapping Radars. *Marine Technology Society Journal*, 45, 59-68.

2422 Stefels, J., Steinke, M., Turner, S., Malin, G., Belviso, S., 2007. Environmental constraints on the  
2423 production and removal of the climatically active gas dimethylsulphide (DMS) and implications for  
2424 ecosystem modelling. *Biogeochemistry*, 83, 245-275.

2425 Stefels, J., van Leeuwe, M.A., Jones, E.M., Meredith, M.P., Venables, H.J., Webb, A.L., Henley, S.F.,  
2426 2018. Impact of sea-ice melt on dimethyl sulfide (sulfoniopropionate) inventories in surface waters  
2427 of Marguerite Bay, West Antarctic Peninsula. *Philosophical Transactions of the Royal Society a-  
2428 Mathematical Physical and Engineering Sciences*, 376.

2429 Steinberg, D.K., Landry, M.R., 2017. Zooplankton and the Ocean Carbon Cycle. *Annual Review of  
2430 Marine Sciences*, Vol 9, 9, 413-444.

2431 Steinberg, D.K., Ruck, K.E., Gleiber, M.R., Garzio, L.M., Cope, J.S., Bernard, K.S., Stammerjohn, S.E.,  
2432 Schofield, O.M.E., Quetin, L.B., Ross, R.M., 2015. Long-term (1993-2013) changes in  
2433 macrozooplankton off the Western Antarctic Peninsula. *Deep-Sea Research Part I-Oceanographic  
2434 Research Papers*, 101, 54-70.

2435 Suckling, C.C., Clark, M.S., Richard, J., Morley, S.A., Thorne, M.A.S., Harper, E.M., Peck, L.S., 2015.  
2436 Adult acclimation to combined temperature and pH stressors significantly enhances reproductive  
2437 outcomes compared to short-term exposures. *Journal of Animal Ecology*, 84, 773-784.

2438 Takahashi, T., Sutherland, S.C., Chipman, D.W., Goddard, J.G., Ho, C., Newberger, T., Sweeney, C.,  
2439 Munro, D.R., 2014. Climatological distributions of pH, pCO<sub>2</sub>, total CO<sub>2</sub>, alkalinity, and CaCO<sub>3</sub>  
2440 saturation in the global surface ocean, and temporal changes at selected locations. *Marine  
2441 Chemistry*, 164, 95-125.

2442 Tison, J.L., Brabant, F., Dumont, I., Stefels, J., 2010. High-resolution dimethyl sulfide and  
2443 dimethylsulfoniopropionate time series profiles in decaying summer first-year sea ice at Ice Station  
2444 Polarstern, western Weddell Sea, Antarctica. *Journal of Geophysical Research-Biogeosciences*, 115.

2445 Tolar, B.B., Ross, M.J., Wallsgrave, N.J., Liu, Q., Aluwihare, L.I., Popp, B.N., Hollibaugh, J.T., 2016.  
2446 Contribution of ammonia oxidation to chemoautotrophy in Antarctic coastal waters. *Isme Journal*,  
2447 10, 2605-2619.

2448 Toole, D.A., Siegel, D.A., 2004. Light-driven cycling of dimethylsulfide (DMS) in the Sargasso Sea:  
2449 Closing the loop. *Geophysical Research Letters*, 31.

2450 Torre, L., Tabares, P.C.C., Momo, F., Meyer, J.F.C.A., Sahade, R., 2017. Climate change effects on  
2451 Antarctic benthos: a spatially explicit model approach. *Climatic Change*, 141, 733-746.

2452 Tortell, P.D., Asher, E.C., Ducklow, H.W., Goldman, J.A.L., Dacey, J.W.H., Grzymski, J.J., Young, J.N.,  
2453 Kranz, S.A., Bernard, K.S., Morel, F.M.M., 2014. Metabolic balance of coastal Antarctic waters  
2454 revealed by autonomous pCO<sub>2</sub> and ΔO<sub>2</sub>/Ar measurements. *Geophysical Research Letters*, 41, 6803-  
2455 6810.

2456 Tortell, P.D., Payne, C.D., Li, Y.Y., Trimbora, S., Rost, B., Smith, W.O., Riesselman, C., Dunbar, R.B.,  
2457 Sedwick, P., DiTullio, G.R., 2008. CO<sub>2</sub> sensitivity of Southern Ocean phytoplankton. *Geophysical  
2458 Research Letters*, 35.

2459 Trathan, P.N., Fretwell, P.T., Stonehouse, B., 2011. First Recorded Loss of an Emperor Penguin  
2460 Colony in the Recent Period of Antarctic Regional Warming: Implications for Other Colonies. *Plos  
2461 One*, 6.



2462 Treasure, A., Roquet, F., Ansorge, I., Bester, M., Boehme, L., Bornemann, H., Charrassin, J.-B.,  
2463 Chevallier, D., Costa, D., Fedak, M., Guinet, C., Hammill, M., Harcourt, R., Hindell, M., Kovacs, K., Lea,  
2464 M.-A., Lovell, P., Lowther, A., Lydersen, C., McIntyre, T., McMahon, C., Muelbert, M., Nicholls, K.,  
2465 Picard, B., Reverdin, G., Trites, A., Williams, G., de Bruyn, P.J.N., 2017. Marine Mammals Exploring  
2466 the Oceans Pole to Pole: A Review of the MEOP Consortium. *Oceanography*, 30, 132-138.

2467 Trevena, A.J., Jones, G.B., 2006. Dimethylsulphide and dimethylsulphonioacetate in Antarctic sea  
2468 ice and their release during sea ice melting. *Marine Chemistry*, 98, 210-222.

2469 Trivelpiece, W.Z., Buckelew, S., Reiss, C., Trivelpiece, S.G., 2007. The winter distribution of chinstrap  
2470 penguins from two breeding sites in the South Shetland Islands of Antarctica. *Polar Biology*, 30,  
2471 1231-1237.

2472 Trivelpiece, W.Z., Hinke, J.T., Miller, A.K., Reiss, C.S., Trivelpiece, S.G., Watters, G.M., 2011.  
2473 Variability in krill biomass links harvesting and climate warming to penguin population changes in  
2474 Antarctica. *Proceedings of the National Academy of Sciences of the United States of America*, 108,  
2475 7625-7628.

2476 Turner, J., Comiso, J., 2017. Solve Antarctica's sea-ice puzzle. *Nature*, 547, 275-277.

2477 Turner, J., Colwell, S.R., Harangozo, S., 1997. Variability of precipitation over the coastal western  
2478 Antarctic Peninsula from synoptic observations. *Journal of Geophysical Research-Atmospheres*, 102,  
2479 13999-14007.

2480 Turner, J., Lu, H., White, I., King, J.C., Phillips, T., Hosking, J.S., Bracegirdle, T.J., Marshall, G.J.,  
2481 Mulvaney, R., Deb, P., 2016. Absence of 21st century warming on Antarctic Peninsula consistent with  
2482 natural variability. *Nature*, 535, 411-+.

2483 Turner, J., Maksym, T., Phillips, T., Marshall, G.J., Meredith, M.P., 2013. The impact of changes in sea  
2484 ice advance on the large winter warming on the western Antarctic Peninsula. *International Journal of*  
2485 *Climatology*, 33, 852-861.

2486 Tyson, R.B., Friedlaender, A.S., Nowacek, D.P., 2016. Does optimal foraging theory predict the  
2487 foraging performance of a large air-breathing marine predator? *Animal Behaviour*, 116, 223-235.

2488 Van Caspel, M., Hellmer, H.H., Mata, M.M., 2018. On the ventilation of Bransfield Strait deep basins.  
2489 *Deep Sea Research Part II: Topical Studies in Oceanography*, 149, 25-30.

2490 Vaque, D., Boras, J.A., Torrent-Llagostera, F., Agusti, S., Arrieta, J.M., Lara, E., Castillo, Y.M., Duarte,  
2491 C.M., Sala, M.M., 2017. Viruses and Protists Induced-mortality of Prokaryotes around the Antarctic  
2492 Peninsula during the Austral Summer. *Frontiers in Microbiology*, 8.

2493 Varela, M., Fernandez, E., Serret, P., 2002. Size-fractionated phytoplankton biomass and primary  
2494 production in the Gerlache and south Bransfield Straits (Antarctic Peninsula) in Austral summer  
2495 1995-1996. *Deep-Sea Research Part II-Topical Studies in Oceanography*, 49, 749-768.

2496 Vaughan, D.G., Marshall, G.J., Connolley, W.M., Parkinson, C., Mulvaney, R., Hodgson, D.A., King,  
2497 J.C., Pudsey, C.J., Turner, J., 2003. Recent rapid regional climate warming on the Antarctic Peninsula.  
2498 *Climatic Change*, 60, 243-274.

2499 Venables, H.J., Meredith, M.P., 2014. Feedbacks between ice cover, ocean stratification, and heat  
2500 content in Ryder Bay, western Antarctic Peninsula. *Journal of Geophysical Research-Oceans*, 119,  
2501 5323-5336.

2502 Venables, H.J., Clarke, A., Meredith, M.P., 2013. Wintertime controls on summer stratification and  
2503 productivity at the western Antarctic Peninsula. *Limnology and Oceanography*, 58, 1035-1047.

2504 Venables, H.J., Meredith, M.P., Brearley, J.A., 2017. Modification of deep waters in Marguerite Bay,  
2505 western Antarctic Peninsula, caused by topographic overflows. *Deep-Sea Research Part II-Topical*  
2506 *Studies in Oceanography*, 139, 9-17.

2507 Vernet, M., Martinson, D., Iannuzzi, R., Stammerjohn, S., Kozlowski, W., Sines, K., Smith, R.,  
2508 Garibotti, I., 2008. Primary production within the sea-ice zone west of the Antarctic Peninsula: I-Sea  
2509 ice, summer mixed layer, and irradiance. *Deep-Sea Research Part II-Topical Studies in Oceanography*,  
2510 55, 2068-2085.

2511 von Glasow, R., Hughes, C., 2015. Bromine. In G.R.E.i.C. North, John Pyle and Fuqing Zhang (Editors)  
2512 (Ed.), *Encyclopedia of Atmospheric Sciences, 2nd Edition*, Vol. 1 (pp. 194-200): Elsevier.

2513 Warren, J.D., Santora, J.A., Demer, D.A., 2009. Submesoscale distribution of Antarctic krill and its  
2514 avian and pinniped predators before and after a near gale. *Marine Biology*, 156, 479-491.

2515 Watson, S.A., Morley, S.A., Peck, L.S., 2017. Latitudinal trends in shell production cost from the  
2516 tropics to the poles. *Science Advances*, 3.

2517 Webb, A.L., van Leeuwe, M.A., den Os, D., Meredith, M.P., Venables, H., Stefels, J., *in review*.  
2518 Extreme spikes in DMS flux double estimates of biogenic sulfur export from the Antarctic coastal  
2519 zone to the atmosphere. *Nature Scientific Reports*.

2520 Webb, D.C., Simonetti, P.J., Jones, C.P., 2001. SLOCUM: An underwater glider propelled by  
2521 environmental energy. *Ieee Journal of Oceanic Engineering*, 26, 447-452.

2522 Weimerskirch, H., Louzao, M., de Grissac, S., Delord, K., 2012. Changes in Wind Pattern Alter  
2523 Albatross Distribution and Life-History Traits. *Science*, 335, 211-214.

2524 Weinstein, B.G., Double, M., Gales, N., Johnston, D.W., Friedlaender, A.S., 2017. Identifying overlap  
2525 between humpback whale foraging grounds and the Antarctic krill fishery. *Biological Conservation*,  
2526 210, 184-191.

2527 Weinstein, B.G., Friedlaender, A.S., 2017. Dynamic foraging of a top predator in a seasonal polar  
2528 marine environment. *Oecologia*, 185, 427-435.

2529 White, B.A., McClintock, J., Amsler, C.D., Mah, C.L., Amsler, M.O., White, S., Quetin, L.B., Ross, R.M.,  
2530 2012. The abundance and distribution of echinoderms in nearshore hard-bottom habitats near  
2531 Anvers Island, western Antarctic Peninsula. *Antarctic Science*, 24, 554-560.

2532 Wiencke, C., Amsler, C.D., 2012. Seaweeds and their communities in polar regions. In C. Wiencke, K.  
2533 Bischof (Eds.), *Seaweed Biology: Novel Insights into Ecophysiology, Ecology and Utilization* (pp. 265-  
2534 294): Springer-Verlag.

2535 Wilkins, D., van Sebille, E., Rintoul, S.R., Lauro, F.M., Cavicchioli, R., 2013. Advection shapes Southern  
2536 Ocean microbial assemblages independent of distance and environment effects. *Nature*  
2537 *Communications*, 4.

2538 Williams, R., Kelly, N., Boebel, O., Friedlaender, A.S., Herr, H., Kock, K.H., Lehnert, L.S., Maksym, T.,  
2539 Roberts, J., Scheidat, M., Siebert, U., Brierley, A.S., 2014. Counting whales in a challenging, changing  
2540 environment. *Scientific Reports*, 4.

2541 Williams, T.J., Long, E., Evans, F., DeMaere, M.Z., Lauro, F.M., Raftery, M.J., Ducklow, H., Grzymiski,  
2542 J.J., Murray, A.E., Cavicchioli, R., 2012. A metaproteomic assessment of winter and summer  
2543 bacterioplankton from Antarctic Peninsula coastal surface waters. *Isme Journal*, 6, 1883-1900.

2544 Williams, T.J., Wilkins, D., Long, E., Evans, F., DeMaere, M.Z., Raftery, M.J., Cavicchioli, R., 2013. The  
2545 role of planktonic Flavobacteria in processing algal organic matter in coastal East Antarctica revealed  
2546 using metagenomics and metaproteomics. *Environmental Microbiology*, 15, 1302-1317.

2547 Wing, S.R., McLeod, R.J., Leichter, J.J., Frew, R.D., Lamare, M.D., 2012. Sea ice microbial production  
2548 supports Ross Sea benthic communities: influence of a small but stable subsidy. *Ecology*, 93, 314-  
2549 323.

2550 Wu, Y., Gao, K., Riebesell, U., 2010. CO<sub>2</sub>-induced seawater acidification affects physiological  
2551 performance of the marine diatom *Phaeodactylum tricornutum*. *Biogeosciences*, 7, 2915-2923.

2552 Yang, X., Pyle, J.A., Cox, R.A., 2008. Sea salt aerosol production and bromine release: Role of snow on  
2553 sea ice. *Geophysical Research Letters*, 35.

2554 Yang, X., Pyle, J.A., Cox, R.A., Theys, N., Van Roozendael, M., 2010. Snow-sourced bromine and its  
2555 implications for polar tropospheric ozone. *Atmospheric Chemistry and Physics*, 10, 7763-7773.

2556 Youngflesh, C., Jenouvrier, S., Li, Y., Ji, R., Ainley, D.G., Ballard, G., Barbraud, C., Delord, K., Dugger,  
2557 K.M., Emmerson, L.M., Fraser, W.R., Hinke, J.T., Lyver, P.O., Olmastroni, S., Southwell, C.J.,  
2558 Trivelpiece, S.G., Trivelpiece, W.Z., Lynch, H.J., 2017. Circumpolar analysis of the Adelie Penguin  
2559 reveals the importance of environmental variability in phenological mismatch. *Ecology*, 98, 940-951.

2560 Zemelink, H.J., Dacey, J.W.H., Houghton, L., Hints, E.J., Liss, P.S., 2008a. Dimethylsulfide emissions  
2561 over the multi-year ice of the western Weddell Sea. *Geophysical Research Letters*, 35.

2562 Zemelink, H.J., Houghton, L., Dacey, J.W.H., Stefels, J., Koch, B.P., Schroder, M., Wisotzki, A.,  
2563 Scheltz, A., Thomas, D.N., Papadimitriou, S., Kennedy, H., Kuosa, H., Dittmar, T., 2008b. Stratification

2564 and the distribution of phytoplankton, nutrients, inorganic carbon, and sulfur in the surface waters  
2565 of Weddell Sea leads. *Deep-Sea Research Part II-Topical Studies in Oceanography*, 55, 988-999.  
2566 Zhou, M., Niller, P.P., Hu, J.H., 2002. Surface currents in the Bransfield and Gerlache Straits,  
2567 Antarctica. *Deep-Sea Research Part I-Oceanographic Research Papers*, 49, 267-280.  
2568 A Framework for Ocean Observing, 2012. By the Task Team for an Integrated Framework for  
2569 Sustained Ocean Observing. *UNESCO 2012*, IOC/INF-1284.  
2570