



UNIVERSITY OF LEEDS

This is a repository copy of *Anthropogenic causes of recent floods in Kashmir Valley: a study of 2014 flood*.

White Rose Research Online URL for this paper:

<https://eprints.whiterose.ac.uk/196742/>

Version: Accepted Version

Article:

Malik, IH (2022) Anthropogenic causes of recent floods in Kashmir Valley: a study of 2014 flood. *SN Social Sciences*, 2 (8). 162. ISSN 2662-9283

<https://doi.org/10.1007/s43545-022-00463-z>

© The Author(s), under exclusive licence to Springer Nature Switzerland AG 2022. This is an author produced version of an article published in *SN Social Sciences*. Uploaded in accordance with the publisher's self-archiving policy.

Reuse

Items deposited in White Rose Research Online are protected by copyright, with all rights reserved unless indicated otherwise. They may be downloaded and/or printed for private study, or other acts as permitted by national copyright laws. The publisher or other rights holders may allow further reproduction and re-use of the full text version. This is indicated by the licence information on the White Rose Research Online record for the item.

Takedown

If you consider content in White Rose Research Online to be in breach of UK law, please notify us by emailing eprints@whiterose.ac.uk including the URL of the record and the reason for the withdrawal request.



eprints@whiterose.ac.uk
<https://eprints.whiterose.ac.uk/>

Anthropogenic Causes of Recent Floods in Kashmir Valley – A study of 2014 Flood

Ishfaq Hussain Malik

Department of Geography, Aligarh Muslim University, Aligarh, India

Email: mulikishfaq@gmail.com

Abstract

The global processes interact to produce unanticipated hazards and an infinite number of risks. As a politically and ecologically vulnerable region in Asia, Kashmir necessitates a distinct understanding of its political and physical geography in order to understand its disaster risks. It experienced the worst flood in the last 100 years in the year 2014, resulting in widespread loss and damage. The current study looks at disaster management in Kashmir, with a special emphasis on the anthropogenic causes of the 2014 flood in the Valley. The data sources include both primary and secondary sources, which were analysed using Geographic Information System (GIS) and remote sensing techniques. The primary data included the field survey and interviews of the people and experts of disaster management. The current study examines how factors such as urbanization, loss of wetlands, climate change, deforestation, encroachment and so on contributed to the worst flood in Kashmir Valley's history. The study concludes that the 2014 flood was the result of different anthropogenic factors that acted over the years to create the large-scale destruction, and recommends several measures like control on encroachment on the Jhelum River's banks as well as poor development practises and construction of an alternate flood channel for the Jhelum River to control the floods in future.

Key words: flood, urbanization, climate change, encroachment, kashmir

Introduction

The most common type of disaster is flooding (40 percent of all cases) and it occurs frequently in the Third World, especially if the storm surges associated with tropical cyclones are considered (Alexander, 2018). High winds, heavy rain, and rising sea levels associated with cyclone landfall endanger approximately 15% of the world's population, the majority of whom live in developing countries. Impacts are often profound: death tolls in excess of 200,000 have been recorded when cyclones have made landfall at the Asian river deltas; and during year 1985-6 coastal and river flooding affected 1.6 million people in six countries (US National Research Council, 1987). The damage to crops, infrastructure and housing, and the negative impacts on health and sanitation caused by floods and cyclones are particularly severe in the

populous floodplains and coasts of many Third World states. For example, one in 20 people in India is vulnerable to flooding (Alexander, 1993). According to the Emergency Events Database, floods killed approximately 50,000 people and affected approximately 10% of the world's population between 2009 and 2019 (CRED 2019). According to the global disaster dataset, the number of disasters, particularly food disasters, has increased in recent years, with South Asia experiencing a dramatic increase in food disasters (Saharia et al. 2021). People not only have the ability to amplify the negative effects of floods, but they are also responsible for causing such damaging events, to a greater or lesser extent, through their actions (Malik, 2021).

Kashmir Valley is located in the Himalayas, one of the world's highest mountain ranges (Malik and Hashmi, 2020). Because the Kashmir Valley is surrounded on all sides by Himalayan ranges, the Himalayan ranges have a significant impact on the climate and its variations (Malik and Hashmi, 2021).

Flooding is not new to Jammu and Kashmir, especially in the Kashmir Valley. The Kashmir Valley is one of the most flood-prone Himalayan regions (Malik, 2022). The geology and geography of Kashmir Valley including the Jhelum River make it vulnerable to different types of disasters especially floods, and throughout the history the frequency of floods has been high (Dar et al. 2014). Floods primarily affect the floor stretching from Anantnag in South Kashmir to Baramulla in North Kashmir, and significant flooding has been observed in the Kashmir Valley in 1903, 1929, 1948, 1950, 1957, 1959, 1992, 1996, 2002, 2006, 2010, and 2014 (Bhat et al., 2017) and 2015, 2017, 2019, and most recently in 2020 and 2022 (Malik, 2022). The 2014 flood was the worst in the last 100 years, killing 287 people in Jammu and Kashmir (Govt. of Jammu & Kashmir, 2014).

There was some initial disagreement among officials and experts about the causes of the 2014 flood in Kashmir, and officials from the J&K Irrigation and Flood Control establishment proposed the theory of 'cloud burst', or 'flash floods' in South Kashmir as the cause of the sudden rise in water level in the Jhelum River on September 6th -7th (Ali, 2014), which caused the flood in September 2014. This viewpoint was unsubstantiated and contradicted by satellite and meteorological evidence, but it bolstered and aided the 'natural inevitability' perception of the flooding, emphasising official convalescence because the "water was beyond anyone's control." The flood in Kashmir in September 2014 had a 109-year return period.

The current study is significant because it examines the 2014 flood through the lens of social geography and provides ground truth about what caused the flood, which no previous study has done. The study is significant because it thoroughly explains the causes of

the flood and puts them in one study, thus making it an important study to understand the general and particular causes of the flood in Kashmir Valley so that a proper planning and policy could be adopted to reduce the impact of floods in Kashmir Valley. The study's significance can be understood in light of the fact that it was the Valley's worst flood in the last 100 years, affecting every aspect of society and leaving a legacy that is still felt today.

The study is based on the following objectives;

- i) To investigate the anthropogenic factors that contributed to the massive flood disaster in Kashmir in 2014.
- ii) To examine the nature of the state's disaster response.

Materials and Methods:

Study area: The Kashmir Valley (Fig.1), known as "paradise on Earth," is the current study area due to its breath-taking beauty. Kashmir Valley is located in the Indian subcontinent's north-western corner. "Kashmir" means "a land devoid of water." It is an oval-shaped valley that spans 15,853 km² and has a well-developed drainage system led by the Jhelum River (Bhatt et al., 2017). Kashmir Valley is divided into ten districts, with a population of 7.5 million in 2021 (Unique Identification Authority of India, 2020).

The Pir Panjal Range to the south and the Great Himalayan Range to the north, both of which are the origins of major rivers such as the Indus, Sutlej, Jhelum, and Chenab, encircle the Valley that flow directly into the alluring valleys, decorated amazingly by lily-laden lakes and forests (Malik and Hashmi, 2020). People have written zillions of words to best describe Kashmir's beauty, but the truth is that the power of words can never comprehend the valley's mysticism. It has a rich cultural heritage and is known as the "Land of Sufis" because Sufism has had a significant influence on its culture.

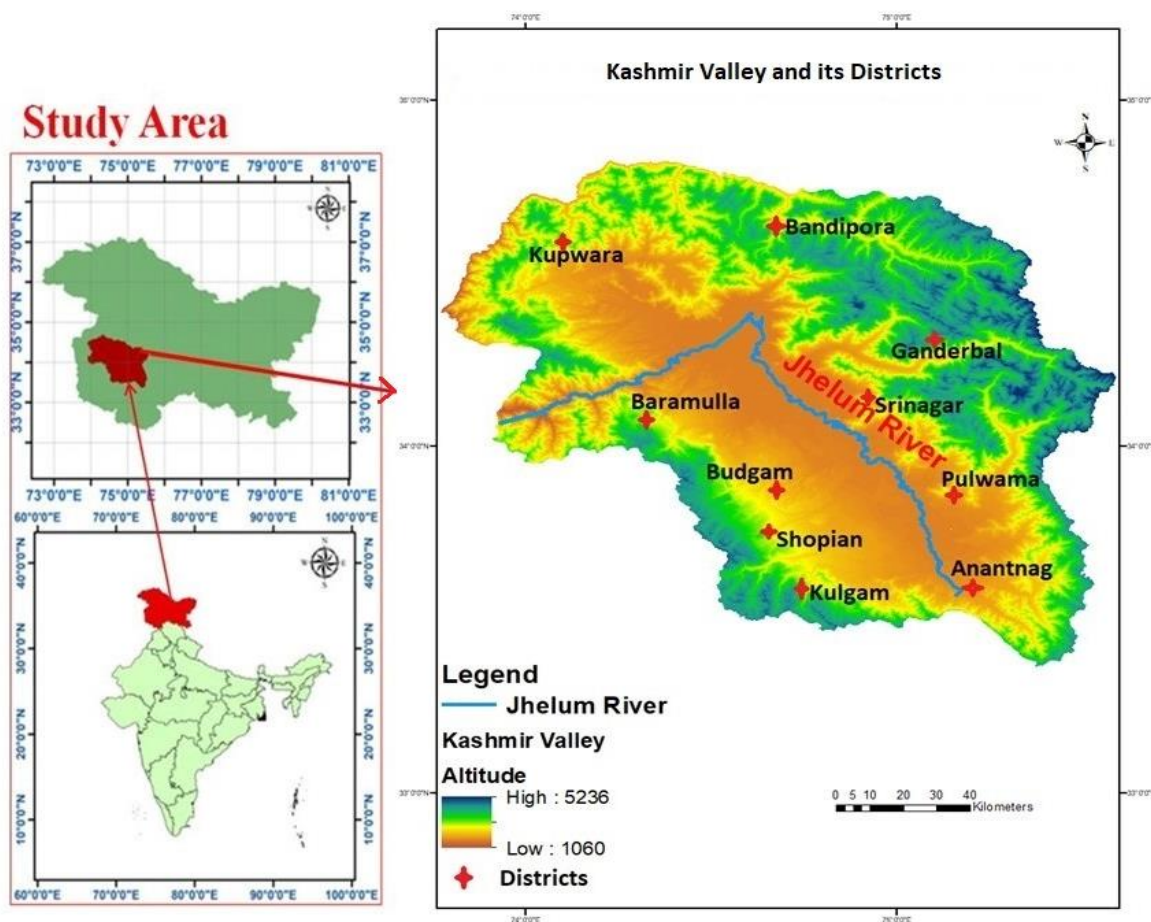

Fig. 1: Kashmir Valley Map (Study Area)

Data base and methodology: Primary and secondary data sources were used in the current study. Extensive field surveys and interviews were used to collect primary data. In order to know the perception of the people regarding the causes of the 2014 Kashmir Flood, the purposive sampling technique was used to identify the experts and acquire the primary data with the help of field survey and the interviews of 200 people which included experts on the disaster management in Kashmir Valley. The experts included the researchers from different universities and colleges across Jammu and Kashmir along with the officials of the Flood Control Department, J&K. The interviews were asked questions about the causes of the 2014 flood in Kashmir valley and why such flood had such a huge impact on the Kashmir Valley. Several field-based anecdotes gotten from the population to better buttress some of the causes are presented in the study. Secondary data was provided by the Indian Meteorological Department, the Department of Ecology, Environment, and Remote Sensing in J&K, the J&K Irrigation and Flood Control Department, and NASA. Arc GIS 10.2 and R were used in this study. The R programming language was used to analyse climate change over the last 30 years to understand the pattern of temperature.

Results and Discussion

Anthropogenic Causes of the 2014 flood in Kashmir:

Disasters are portrayed as natural calamities and tragedies in the Kashmir Valley's entire framework of thought, study, organisation, forecasting, and relief distribution, with natural phenomena acting as the agents of death and devastation. The causes are linked together because they have a collect impact on the vulnerability of Kashmir Valley in terms of floods.

The following are the anthropogenic causes of the 2014 flood in Kashmir Valley;

1. Encroachment on the banks of Jhelum River
2. Rapid, unplanned, and accelerated urbanisation
3. Conversion of Wetlands into Agriculture and Built-up Areas (Loss of Wetlands)
4. Degradation of floodplain along the Jhelum River
5. Deforestation
6. Construction of Railway line
7. Administrative laxity and slow official response
8. Breaching of dikes and installation of water pipe line in the Jhelum Bund
9. Tourism Industry
10. Inadequate flood channel for the Jhelum River
11. Climate change

1. Encroachment on the banks of Jhelum River:

Human population growth, horizontal settlement expansion, encroachment on watercourses and floodplains, and agricultural reclamation of Jhelum's low-lying floodplains (Rather et al. 2016; Rashid et al. 2016), wetland depletion, and river siltation are all factors (Zaz and Romshoo 2012) that have contributed to increased flooding risk in the Jhelum basin. The Jhelum River overflows its natural banks during floods, and at times of extreme intensity, the water flows over the artificial embankments built on either side of the Jhelum. Projects for development are not without risk. If they are poorly formulated or implemented, or if they cause significant environmental damage, they can exacerbate vulnerabilities and increase the

number of hazards. Encroachment on the Jhelum River's banks, particularly in some parts of Srinagar such as Raj Bagh, has reduced the river's water holding capacity, and the flood has severely damaged the structures along its banks. A respondent while explaining the encroachment on the banks of Jhelum River said, "there were very few houses along the Jhelum bank almost twenty years ago, but now the bank is flooded with houses, hotels, and restaurants, and the number is increasing year by year, causing the river to shrink."

2. Rapid, unplanned, and accelerated urbanisation:

Flooding rate can be ten-fold increased as a result of urbanisation (Hollis, 1975). Flooding occurs as a result of the interaction of rainfall, surface run-off, sea level, catchment size, and topography in a specific area. These factors can be influenced by land use, urbanisation, deforestation, agricultural practises, irrigation, dams, and water storage (Jamal et al., 2022; McMichael, Woodruff & Hales, 2006).

Over the last decade, the rate of urbanisation in Kashmir has increased, particularly in the Srinagar district. Srinagar is the fastest growing city in the Himalayan region. Unplanned urbanisation has occurred in many areas of the Srinagar district, including Lal Chowk, Raj Bagh, Jawahar Nagar, Maisuma, Chanapora, and Natipora. Srinagar's unplanned urbanisation has resulted in the city's horizontal growth. Due to clogged infrastructure and poor drainage, flood water inundated areas such as Lal Chowk, Raj Bagh, Jawahar Nagar, Ali Jan Road, Gulshan Nagar, Soura, Natipora, Safa Kadal, Mehjoor Nagar, Eidgah, Gogji Bagh, Bemina, and Wazir Bagh in Srinagar. It wreaked havoc on people and infrastructure. The 2014 Kashmir Flood inundated Kashmir's urban areas, including Anantnag, Kulgam, Bijbehara, Pulwama, and Srinagar, because urban areas are vulnerable to flooding due to unchecked urbanisation, which generates more runoff.

Urbanisation was confined to the Dal Lake region and some parts of Srinagar city in 1972, but by 2013, it had spread to other parts of Srinagar and the Jhelum floodplain, including Anantnag, Pahalgam, and Kulgam. The urban population of Jammu and Kashmir has increased from 18.59 million in 1971 to 27.37 million in 2011 (Fig. 2).

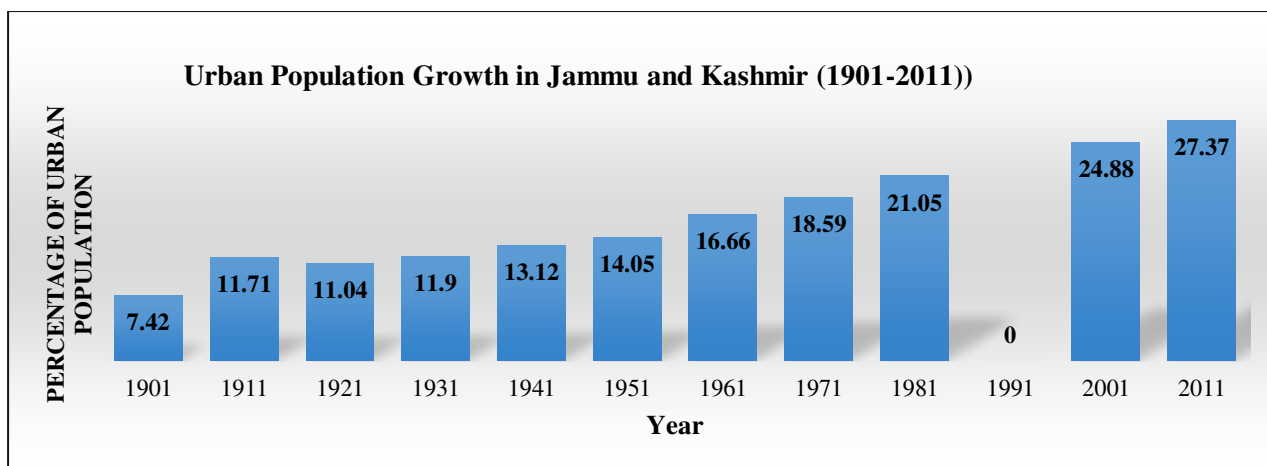

Fig. 2: Decadal Urban Population Growth in Jammu and Kashmir

Note: No Census recorded in Jammu and Kashmir in 1991 due to conflict.

Data Source: Census of India, 1981, 2001 and 2011.

An area having 5000 population with the population density of 400 persons per square kilometre and 75 per cent of the male workforce employed in the non-agriculture sector is regarded as an urban place in India (Census of India, 1961 & 1981). According to Census 2011, 27 per cent of Jammu and Kashmir's population (3.4 million) lives in urban areas. In the last ten years, the urban population has grown by 36.42 per cent, outpacing the national average of 31.1 per cent and outpacing the 19.42 per cent decadal growth rate in rural areas at the state level. The State's urban population is expected to reach 8.2 million people at the current annual growth rate of 3.6 per cent. The Kashmir Region has 32 per cent of its population living in cities and towns, followed by the Ladakh Region with 23 per cent and the Jammu Region with 22 per cent. In 2011, the Kashmir Region accounted for 63% of the total urban population of the state, followed by the Jammu Region (35%), and the Ladakh Region (2%). Srinagar city accounts for 55 per cent of the 2.2 million urban population in the Valley, while the Srinagar Metropolitan Region, which includes the Local Area, accounts for more than 75 per cent of the Valley's urban population. This is a case of macrocephaly, or distorted urbanisation. According to population estimates from 2015, the Kashmir Valley has 65 towns, 48 of which have municipalities, and 20 of which have populations of more than 20,000 people (Census of India, 2011). Srinagar is the only city with a population of more than one million people, with the 'city region' having 1.9 million people, whereas three urban areas—Anantnag, Baramulla, and Sopore—are class I towns with a population of more than 100,000 people. According to Census of India, 2011, figures, five towns with populations ranging from 50,000

to 99,999 people and eleven communities with populations ranging from 20,000 to 49,999 people make up the Valley (Draft Master Plan, Srinagar Metropolitan Region-2035, 2017).

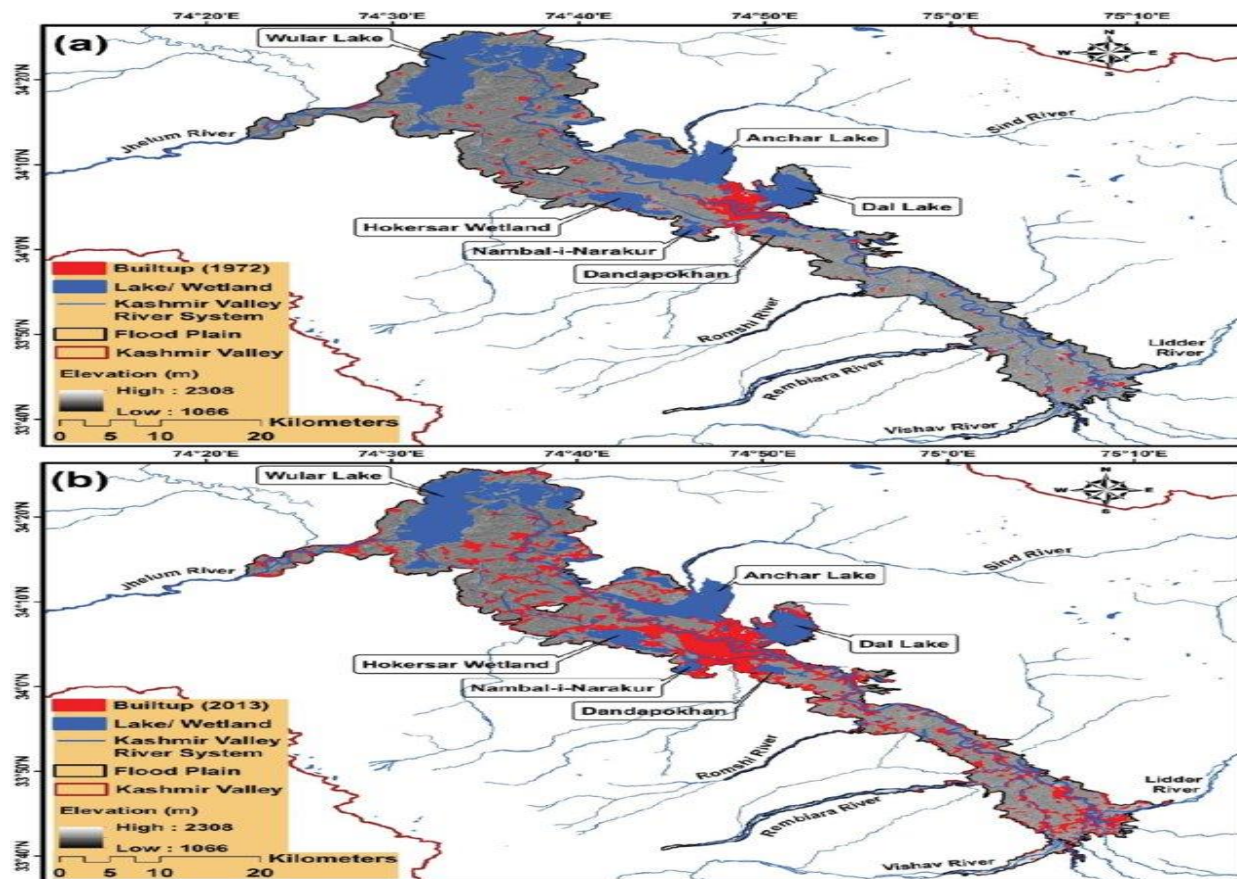

Fig. 3: Urbanization in the Jhelum River floodplains between 1972 and 2013.

Source: Romshoo et al. (2018)

Several historic towns and cities line the Jhelum River's banks, including Awantipora, Anantnag, Srinagar, Varmul and Parihaspura. The Jhelum Basin has 5.4 million people living in 34 towns and 2846 villages. According to 2001 census estimates, the Jhelum River's banks are home to 91% of the urban population (JK Environmental Information Sensing Centre, 2008), thus make these areas highly vulnerable to floods. The respondents claimed, "Urbanization has resulted in less greenery in Srinagar City and Anantnag, as well as the construction of more buildings in urban areas. Simultaneously, the urban population is growing, causing more congestion and the conversion of forest and uninhabited land into urban areas, amplifying the impact of excess water during floods."

3. Conversion of Wetlands into Agriculture and Built-up Areas (Loss of Wetlands):

Kashmir is home to a plethora of wetlands known locally as "Dembs," which act as sponges

during floods and share the waters of the Jhelum River. Due to encroachment, urbanisation, and excessive siltation, these wetlands have lost their water absorption capacity, reducing their ability to assist during floods. Over the last two decades, the wetlands of Hokersar, Shalabugh, and Haigam have been converted into agriculture and built-up areas, increasing the vulnerability of the flood in 2014. Approximately half of the wetlands have been lost in the last 100 years. The total area of marshy water bodies in 1911 was 356.85 km², but it has since decreased to 158.54 km² in 2011 (DEERS, 2014) (Table 1, Fig. 4).

Table 1: Size of Kashmir's Wetlands and Lakes (1911-2011)

YEAR	CATEGORY		TOTAL AREA (Km ²)
	MARSHY (Km ²)	WATER BODY (Km ²)	
1911	271.7	85.15	356.85
2011	117.43	41.11	158.54
LOSS IN SPATIAL EXTENT	154.27	44.04	198.31

Source: Department of Ecology, Environment and Remote Sensing, J&K Govt., DEERS, 2014

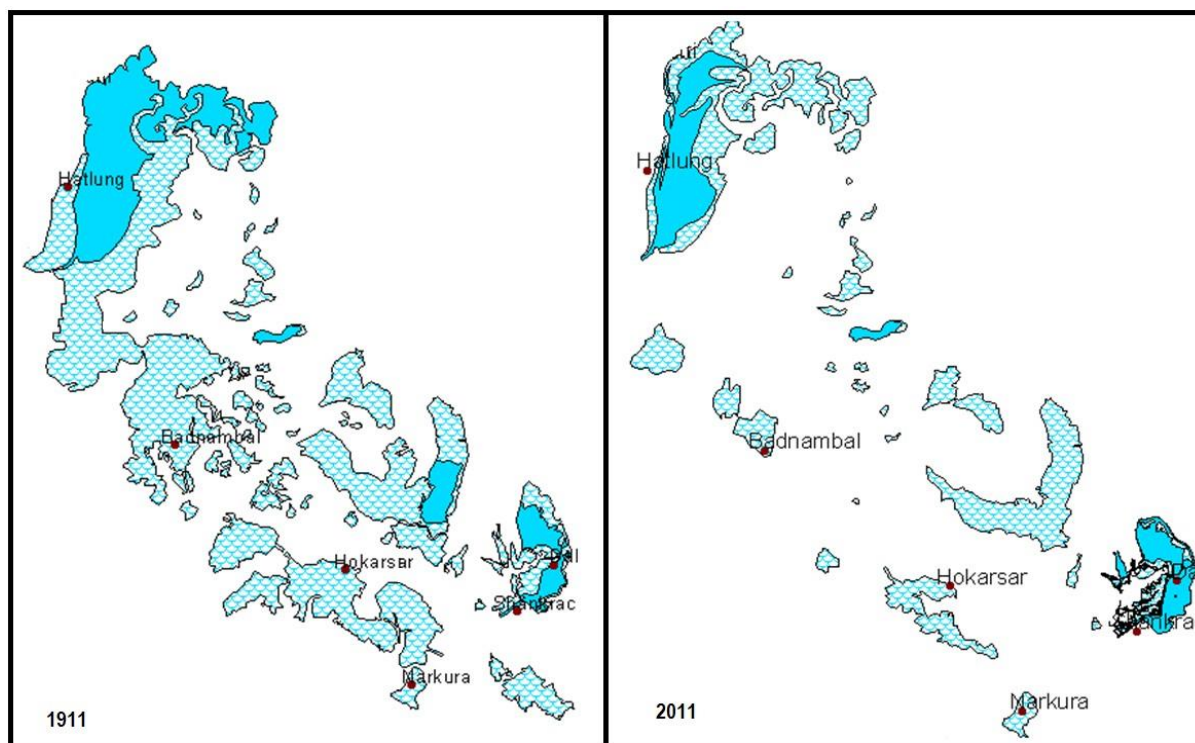

Fig. 4: Size of Kashmir's Wetlands and Lakes (1911-2011)

The floods in Kashmir in 2014 were an ecological disaster. The catastrophic loss of life and property could have been avoided if the valley's numerous wetlands had been

preserved. Wular Lake, which used to cover 20,200 hectares, has now been reduced to just 2,400 hectares (Bombay Natural History Society, 2014). A researcher while explain the urbanisation scenario in Kashmir Valley, narrated, “the rate of urbanisation is currently rising quickly. Everyone wants to live in an urban area and enjoy its amenities, but many don't realise how destructive urbanisation is to the environment. Urbanization in the Kashmir valley has resulted in the conversion of large tracts of agricultural land, wetlands and the Jhelum flood plain into urban areas, which has decreased the Jhelum flood plain's capacity to hold water and reduced the amount of uninhabited land, which has decreased the area that can absorb water during floods, particularly the recent 2014 flood.”

4. Degradation of floodplain along the Jhelum River:

Between 1961 and 2001, the upper Jhelum basin's marshy areas (wetlands) decreased by half. Swamps covered an area of 209 km² in Kashmir between 1911 and 1946. Due to the expansion of built-up areas and cropland, these swampy areas shrank by 14.8% between 1946 and August 25, 2014. (Tali, 2011). Many areas along the Jhelum floodplain have been developed into agricultural lands and urban areas, particularly in Anantnag and Srinagar. As a result, Jhelum's capacity to hold water has decreased. The Jhelum flood plain, which served as a physical barrier during the 2014 flood, shrank as a result of the construction of an elevated railway track and a newly constructed highway from South Kashmir to North Kashmir.

5. Deforestation:

Floods and deforestation are inextricably linked; one causes the other. Since 1992, Kashmir has experienced a massive loss of forest cover. Smuggling of timber is at an all-time high in Anantnag and Shopian. Currently, forest cover covers only 13.09 percent of J&K's total geographical area, including tree cover outside of forest areas. Jammu and Kashmir has a forest cover of 22,539 square kilometres, accounting for 10.14 percent of the total geographical area, according to official data from the Jammu and Kashmir Government, while outside of the forest area, there is a tree cover of 6,550 square kilometres, accounting for 2.95 percent of the former state's total geographical area. Due to illegal forest tree cutting, nearly 20 to 30 percent of the forest cover has been lost, indicating that forests' ability to retain water has been diminished. As a result, additional rains entered the Jhelum River immediately, creating flooding in Kashmir. In the last 30 years, Kashmir has lost around 10% of its deep forest cover, indicating that trees' ability to absorb water has deteriorated. More rains fell directly into the Jhelum River, causing floods (DEERS, 2014).

6. Construction of Railway line:

Rapid human settlement expansion in the Jhelum basin, as well as major infrastructure development projects such as railway and highway expansion, serve to divert or constrain the Jhelum and its tributaries' natural pathways (Romshoo et al., 2018). In 2008, the intra-Kashmir railway line was completed. Flooding occurred in Srinagar's Lasjan and Nowgam, as well as Pulwama's Kakpora. When the Indian Railways built tracks, they built a bund but did not provide drainage. As a result, it aided flooding by obstructing the flow of water. Nobody cared or was aware that the hydrography of Kashmir necessitates proper drainage. The respondents, while explaining the impact of railway line in Kashmir Valley, said, “although the railway line has improved the transportation system in the Kashmir Valley and reduced the distance between different locations within the valley, it has also resulted in the encroachment of a large amount of agricultural and pasture land, which has been used for the railway line. This disrupted the Jhelum flood plain by acting as a barrier in several places, resulting in water accumulation in the districts of Anantnag, Srinagar, and Baramulla during the 2014 flood in Kashmir.”

7. Administrative laxity and slow official response:

The flood waters inundated the army's 15th Corps headquarters in Srinagar, filling it with more than 6 metres of water. The offices and residences of the civil administration were also submerged. In the Jammu and Kashmir Valley, high and low, rich and poor, military and civilians, tourists and locals were all affected. It took two weeks to determine the full extent of the devastation caused by landslides in Reasi and Udhampur, as well as floods in parts of Rajouri and Poonch. When the floodwaters receded, the situation in Jammu improved, but it left a trail of devastation and loss in its wake. However, due to the submergence of large parts of Srinagar, the key to coordinating rescue and relief efforts in the Valley, the civil administration and military were unable to respond adequately (Navlakha, 2014).

Any calamity is a great leveller that spares no one. There is no proper administrative structure in place in Jammu and Kashmir to deal with disasters. The government's response to the floods in Kashmir was insufficient to mitigate the damage. The authorities were unsure how to save people and did not make sufficient efforts to do so. Locals were in charge of the rescue operations. The water pumps used to pump water out of Srinagar city were insufficient, and the water became stuck for several days, silting the areas and houses. This resulted in a slew of water-borne diseases, including diarrhoea.

8. Breaching of dikes and installation of water pipe line in the Jhelum Bund:

As part of its MPIR project in 2009-2010, ERA installed water supply pipes along stretches of the Jhelum bund. The deterioration of the bund was blamed on faulty and unsafe pipe laying, as well as nine large breaches along the stretch, which caused unprecedented flooding and water logging in Srinagar's Central Business District and administrative offices during the recent floods. The exposed 600mm pipeline served as a perilous pedestrian bridge over the breaches for several weeks after the flooding while the embankments were repaired. Local residents of Lal Chowk and Abi Guzar recall objecting to the pipes' location when they were being laid, fearing that the pipe line would cause damage to the bund and neighbouring buildings, including mud-cemented and timber-framed shops and homes (JKCCS, 2015). The Jhelum River dikes are porous and brittle. These dikes were breached due to the high-water intensity, allowing water to flood the residential areas.

9. Tourism Industry:

Unplanned urban growth and tourism and pilgrimage-related construction, such as in the forests surrounding Pahalgam and on the banks of the Lidder River, have all contributed to the environment's poor performance (Navlakha, 2014), and as a result, they have become some of the major contributors to the flood in Kashmir Valley. As a result of neoliberal policies, several hotels and restaurants have been built along the banks of the Jhelum River and Dal Lake to attract more tourists, resulting in severe environmental degradation and thus floods (Malik and Hashmi, 2021). Over a million visitors visit Kashmir each year (Malik, 2015), degrading the ecosystem. Deforestation has occurred along the Lidder River in Pahalgam and Srinagar, as well as the construction of hotels, restaurants, and pilgrimage-related constructions have put an increasing pressure on the environment.

10. Inadequate flood channel for the Jhelum River:

Padshahibagh, a flood channel on the Jhelum River in Srinagar, had a capacity of 17,000 cusecs but has been reduced to around 6000 cusecs due to encroachment and siltation. South Srinagar would be flooded if this flood channel overflows. The garbage has filled the flood channel, which has reduced its capability to move water. The main Jhelum's drainage capacity and the flood spill channel's capacity were insufficient to handle the large floodwater discharge of over 120, 000 cubic metres (Romshoo, 2014). In the year 2021, the flood channel is still in a degraded state as is filled with silt and debris, which could aggravate the floods in future. The

respondents explained the dilapidated condition of the Jhelum flood channel and narrated, “the Jhelum River's flood channel has deteriorated due to waste material from households, hospitals, and other commercial buildings, which has reduced its carrying capacity during floods. It was evident during the massive flood of 2014, when the flood channel overflowed and inundated the surrounding areas.”

11. Climate change:

Flooding and drought are two extreme disasters linked to climate change. According to PRECIS forecasts, annual rainfall in Kashmir will increase by up to 50% by 2030. (SAPCC, 2013). The Jhelum River is fed by the Kolahoi Glacier in Kashmir's West Lidder Valley, commonly known as the "Goddess of Light." In the Kashmir Himalayas, satellite data and mass balance measurements suggest an increasing pace of melting. Using satellite images, the glacier area changes for Kolahoi from 1980 to 2015 shows a 10% decrease in length, an 18% decrease in volume, and a 13.5 percent decrease in glacier boundary. Since the year 2000, the Jhelum River basin has lost nearly 7.4 percent of its Snow Cover Area (SCA). From 1980 to 1990, the glacier lost about 1% of its length, and from 1990 to 2000, it lost 1.1 percent of its length. The Kolahai glacier supplies approximately 62 percent of the water to the Lidder River (a tributary of the Jhelum River in Pahalgam). Kashmir's average low temperature has risen over the last three decades and continues to grow (Fig. 5-8).

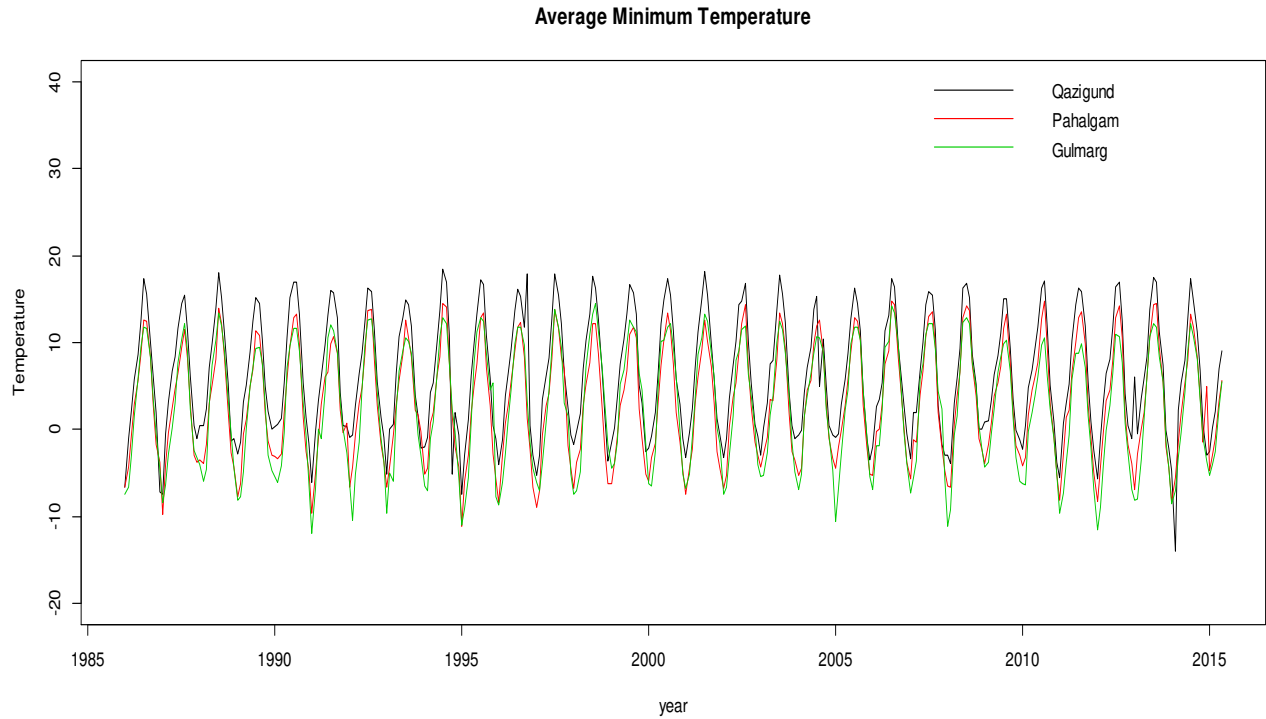

Fig. 5: Minimum Average Temperature in Gulmarg, Qazigund and Pahalgam, Kashmir (1986-2015)

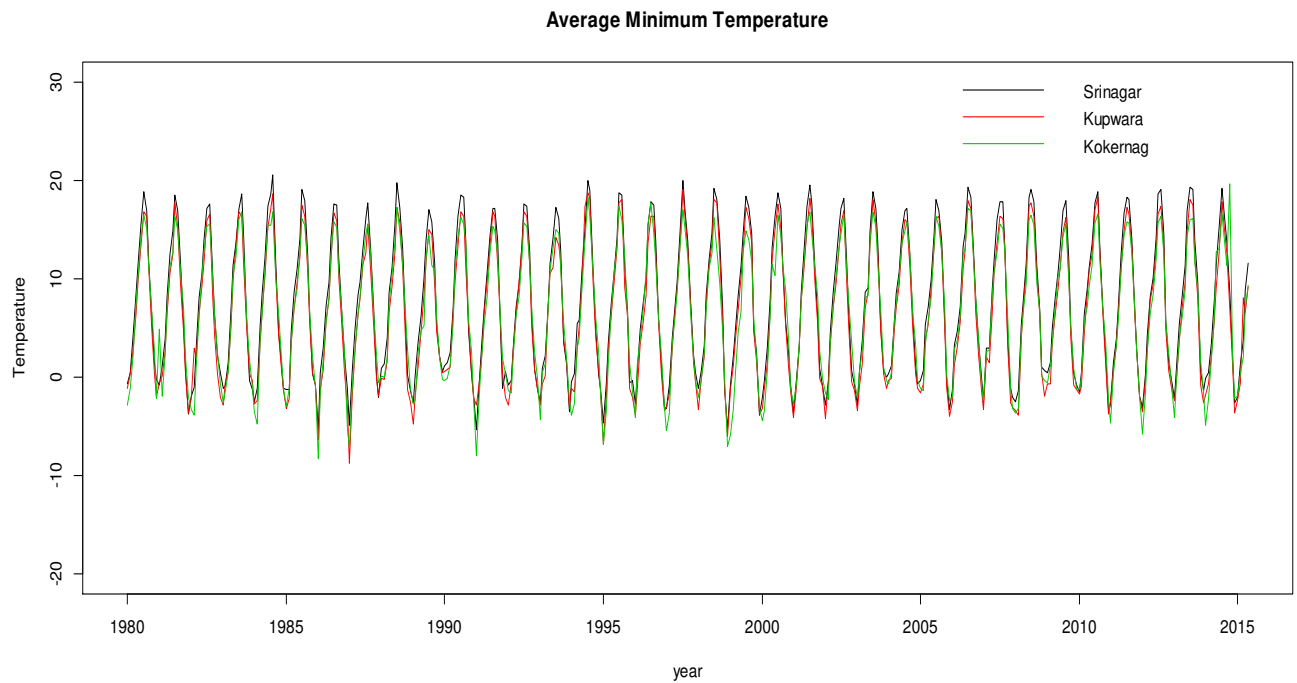

Fig. 6: Minimum Average Temperature in Kokernag, Kupwara and Srinagar, Kashmir (1980-2015)

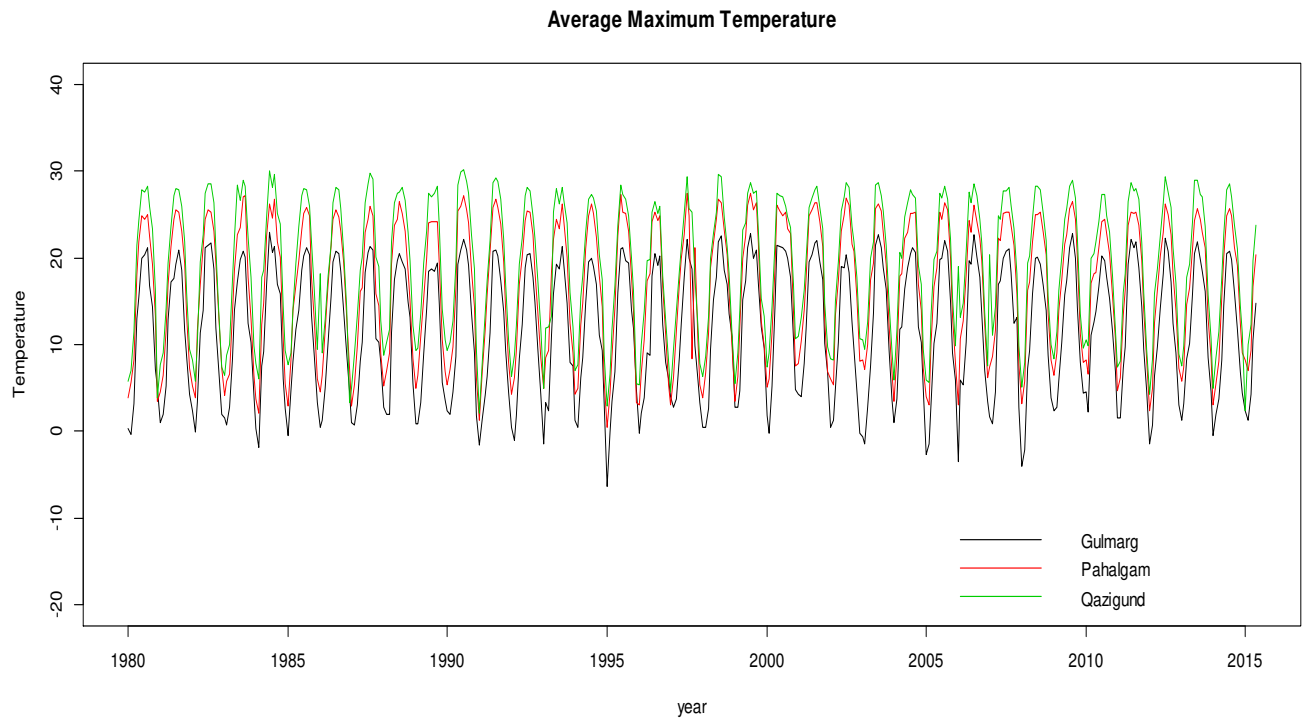

Fig. 7: Minimum Average Temperature in Gulmarg, Pahalgam and Qazigund, Kashmir (1986-2015)

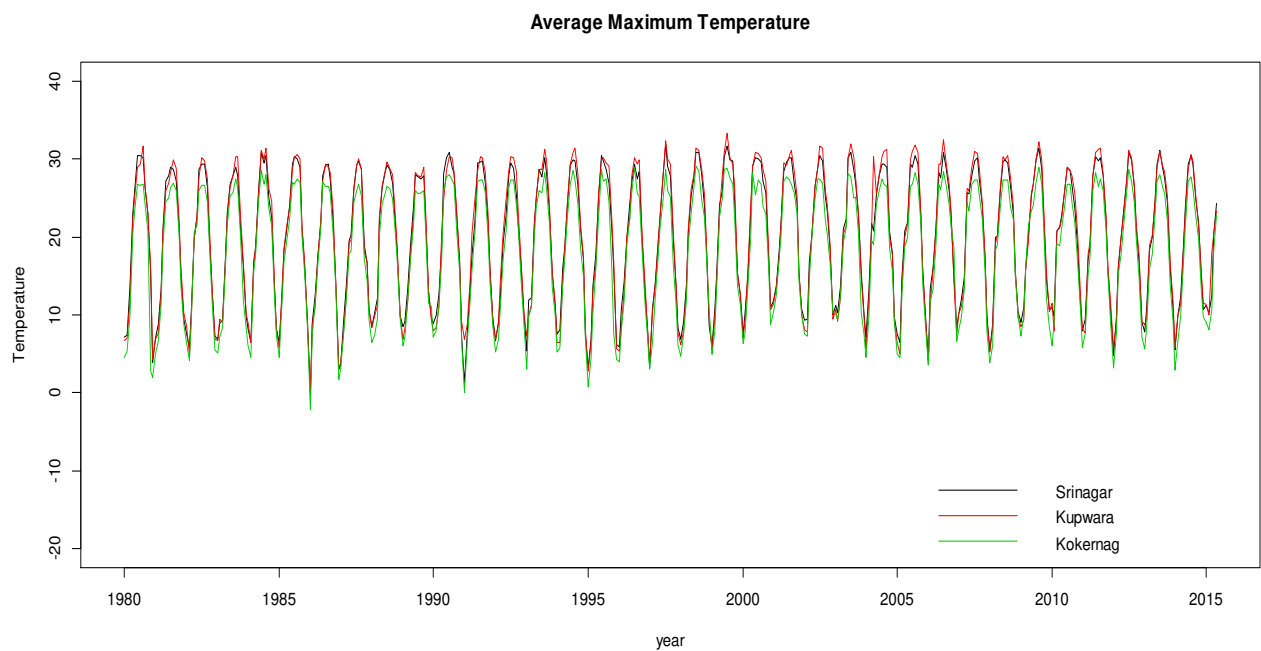

Fig. 8: Average Maximum Temperature in Srinagar, Kupwara & Kokernag, Kashmir (1980-2015)

Climate change indicators can be seen over the Himalaya (Romshoo et al., 2011), and these changes have accelerated glacier retreat (Akhtar et al., 2008). One of the major concerns about glacier retreat in the Kashmir Himalaya is the effect of changing climate on stream flows (Miller et al., 2012). Kolahoi, the valley's largest glacier, is receding, as evidenced by glacio-geomorphological evidence in the field, as well as the use of satellite images and topographic maps (Mayewski and Jeschke, 1979).

In the Himalaya, 218 glaciers representing climatically diverse terrains were mapped and monitored. Glaciers from the Karakoram, Himachal Pradesh, Zaskar, Uttarakhand, Nepal, and Sikkim ranges can be found here. 1752 glaciers (86.8%) had stable fronts (no change in snout position or ablation zone area), 248 (12.3%) retreated, and 18 (0.9%) advanced. In 2018, the net loss of glaciers in the 10,250.68 square km area was calculated to be 20.94 square km, or 0.2 percent (2.5 percent of 20.94 sq. km) (Bahuguna et al., 2014), which exacerbated the flood situation in Kashmir in 2014.

People's Perception of the causes of 2014 Kashmir Flood

People who live in flood-prone areas gain knowledge and experience about flood causes and management. The perception gained over time is critical in understanding the causes and consequences of the flood. People's perceptions of the causes of the 2014 flood in the Kashmir Valley provide critical information about the various problems caused by unplanned urbanisation and poor development methods. The 2014 Kashmir Flood field survey and interviews revealed that most people believed the devastating flood was caused by anthropogenic activities such as increasing human greed and neoliberal development activities that collaborated with encroachment on wetlands and green spaces. According to the respondents, the 2014 Kashmir Flood occurred as a result of encroachment on the Jhelum River banks caused by increasing population, particularly in areas near the river. According to the respondents, the flood was unavoidable because people had disrupted the natural balance by converting green spaces into built-up areas, and more construction had occurred over the years and also due to climate change. They discovered that the Jhelum River had become severely polluted as a result of the dumping of waste materials from homes, hospitals, and industries. Some respondents narrated the natural causes of the flood (19.4% respondents) and blamed the flood on God's wrath, while others claimed it was caused by people's sins and excessive rainfall. However, the majority of people believed that anthropogenic factors (80.6% respondents) were to blame for the 2014 floods in the Kashmir Valley (Table 2 and Figure 9).

Table 2: People's Perception of the Causes of 2014 Kashmir Flood

District	Anthropogenic Causes (%)	Natural Causes (%)
Anantnag	78	22
Ganderbal	80	20
Bandipora	82	18
Kupwara	76	24
Baramulla	78	22
Pulwama	83	17
Shopian	85	15
Srinagar	81	19
Budgam	79	21
Kulgam	84	16
Total	80.6	19.4

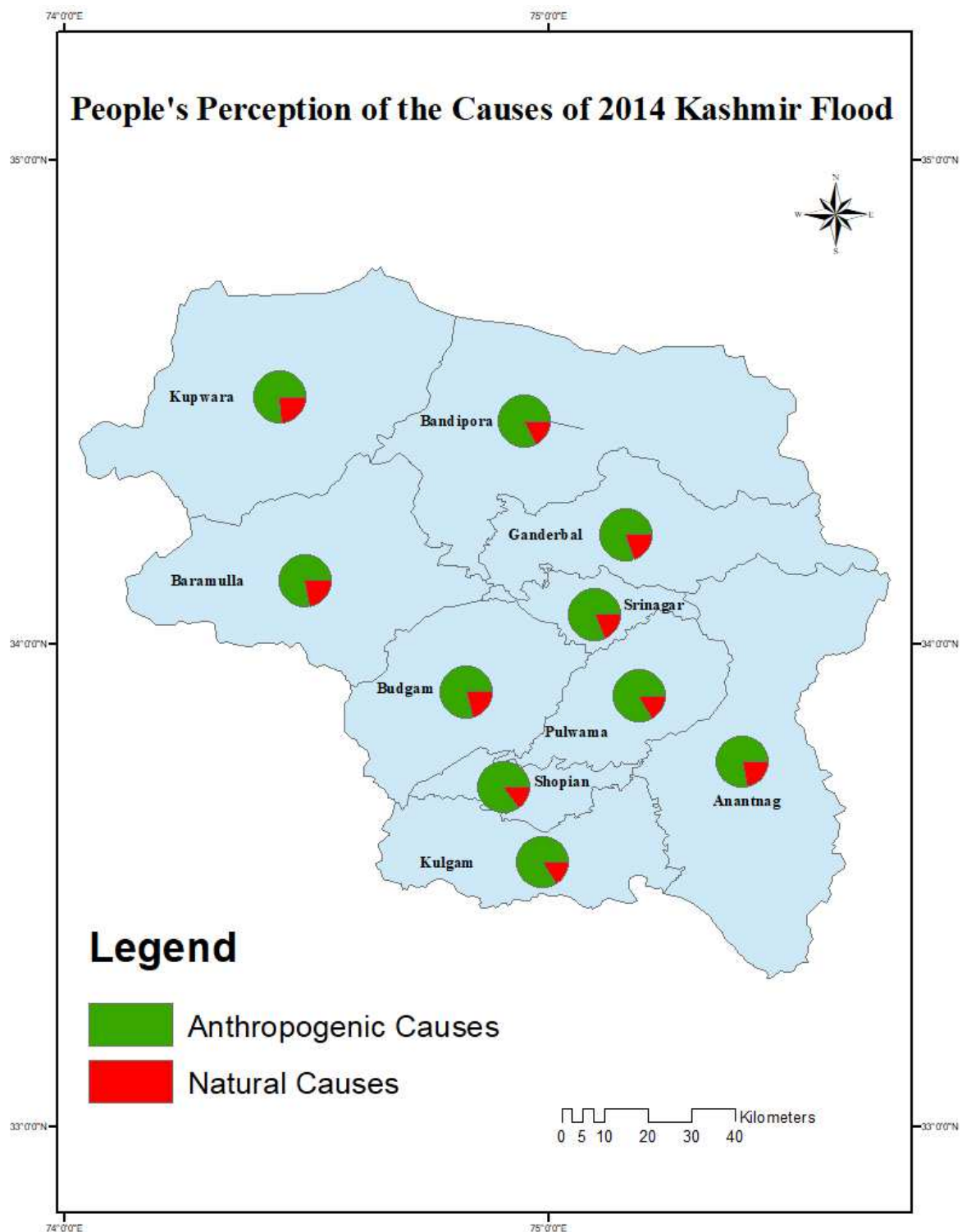

Figure 9: People's Perception of the Causes of 2014 Kashmir Flood

The respondents gave interesting explanations about the causes of the 2014 flood in Kashmir Valley. One respondent said, “in 2014, the Kashmir valley experienced the most devastating flood in recent memory due to our own mistakes. Because of our careless

development, our damaging way of life, and our frightening rate of environmental degradation, Kashmir has increasingly become vulnerable to floods.” Another resident of Srinagar said, “the flood was caused by the hasty construction of buildings along the Jhelum River. In the districts of Srinagar, Anantnag, and Baramulla, the river has been increasingly encroached upon. People built houses, hotels, shops, and other structures along the Jhelum bank, and when the flood came, they were the first to be affected.” One respondent explained the phenomena of unplanned urbanization and said, “the unplanned urbanization has resulted into the horizontal expansion of the urban areas and has resulted into construction of more buildings, thus reducing the open spaces that could accommodate more water during the flood.” Some people believed that the flood happened because of their sins as one respondent said, “we are sinful people. We believe that whenever people commit too many sins, God sends a natural disaster to punish them. Kashmir was once known as the Valley of Saints, but in recent years, the people have become sinful and committed various errors, so the 2014 flood was an act of God punishing us for our sins.” Although some respondents believed that the flood was an act of God but most of the people believed that the flood occurred due to encroachment, unplanned urbanization, dumping of waste material in the Jhelum River and other anthropogenic causes.

Conclusion: The 2014 flood in Kashmir Valley was the result of several anthropogenic causes that acted over the years to create the massive devastation. Anthropogenic factors such as unplanned urbanisation, poor development policies, encroachment on the Jhelum flood plain and lakes, ill-conceived dredging, human greed and breaching of dikes contributed significantly to the 2014 flood in the Kashmir Valley. These factors combined to wreak havoc on the people and environment of Kashmir. It is clear from the preceding discussion that visible signs of a massive flood were looming over Kashmir, which finally occurred in the year 2014 and caused widespread devastation. Unplanned urbanisation and encroachment on the Jhelum River bank and wetlands were among the important causes of the flood. Since the flood, not much attention has been given to the factors that caused the flood, and there is a need to give a dedicated focus to the problems related to floods. To save people and the environment, a proper future trajectory is required. Kashmir requires a special attention to the peace process in order to develop appropriate policies for the regulation and protection of the Jhelum River and wetlands. There is a need to control encroachment on the Jhelum River's banks as well as poor development practises. There is also an urgent need for an alternate flood channel for the Jhelum River to contain excess water during floods. The flood was mainly caused by the anthropogenic activities which had created the flood situation over the years, thus it becomes

imperative to act on these activities to reduce the vulnerability of Kashmir Valley to devastating floods.

Conflict of Interest statement: No conflict of interest whatsoever is in the paper.

Ethical statement: The author declares that the paper follows all the ethical standards.

Author contribution: The paper is solely the author's work.

Acknowledgement: I am highly thankful for the respondents who gave important information during the field survey.

References

- A. Shah (2003), Sustainable livelihood through Natural Resource Management in Kach - A review, Care, New Delhi, India.
- A.R., (1995). Classification of multispectral images based on fractions of end members: application to land-cover change in the Brazilian Amazon. *Remote Sensing of Environment*, 52, 137–154.
- Akhtar, M., Ahmad, N., & Booij, M. J. (2008). The impact of climate change on the water resources of Hindukush–Karakorum–Himalaya region under different glacier coverage scenarios. *Journal of hydrology*, 355(1-4), 148-163.
- Alexander, D. (1993). *Natural Disasters*. London: UCL Press.
- Alexander, D. (2018). *Natural Disasters*. Routledge.
- Ali, Muddasir. (2014). Kashmir economy down by a trillion, Greater Kashmir, 19 Sept 2014. <http://www.greaterkashmir.com/news/2014/Sep/18/kashmir-economy-down-by-a-trillion-38.asp>.
- Baghdadi N, Bernier M, Gauthier R, Neeson I. 2001. Evaluation of C-band SAR data for wetlands mapping. *Int J Remote Sens*. 22:71-88. doi:10.1080/014311601750038857.
- Bahuguna, I. M., Kulkarni, A. V. and Nayak, S., DEM from IRS 1C PAN stereo coverages over Himalayan glaciated region– accuracy and its utility. *Int. J. Remote Sensing*, 2004, 25(19), 4029–4041. 12.

- Bahuguna, I. M., Kulkarni, A. V., Nayak, S., Rathore, B. P., Negi, H. S. and Mathur, P., Himalayan glacier retreat using IRS 1C PAN stereo data. *Int. J. Remote Sensing*, 2007, 28(2), 437–442.
- Bahuguna, I. M., Rathore, B. P., Brahmabhatt, R., Sharma, M., Dhar, S., Randhawa, S. S., ... & Ajai. (2014). Are the Himalayan glaciers retreating? *Current science*, 1008-1013.
- Beniston, M., 2003. Climatic change in mountain regions: a review of possible impacts. In: *Climate Variability and Change in High Elevation Regions: Past, Present and Future*. Springer, pp. 5–31.
- Berz G, Kron W, Loster T, Rauch E, Schimetschek J, Schmieder J, Siebert A, Smolka A, Wirtz, A 2001. World map of natural hazards—a global view of the distribution and intensity of significant exposures. *Nat Hazards*. 23:443-465. doi: 10.1023/A: 1011193724026
- Bhat MS. 2008. Urban system in Himalayas-a study of Srinagar city region. New Delhi: Dilpreet Publishing Co.
- Bhatt CM, Rao GS, Begum A, Manjusree P, Sharma SVSP, Prasanna L, Bhanumurthy V. 2013. Satellite images for extraction of flood disaster footprints and assessing the disaster impact: Brahmaputra floods of June-July 2012, Assam, India. *Curr Sci*. 104:1693-1700.
- Bombay Natural History Society (2014). Kashmir flood tragedy a 'manmade disaster'. <https://timesofindia.indiatimes.com/india/kashmir-flood-tragedy-a-manmade-disaster-bombay-natural-history-society-chief/articleshow/42762787.cms>
- Census of India, 1961
- Census of India, 1981
- Census of India, 2001
- Census of India, 2011.
- Chaohai L, Sharma CK. 1988. Report on first expedition to glaciers in the Pumqu (Arun) and Poiqu (Bhote-Sun Kosi) river basins, Xizang (Tibet), China. Beijing: Science Press; p. 192.
- Climate Change 2014: Impacts, Adaptation and Vulnerability, Working Group II contribution to the IPCC 5th Assessment Report, Intergovernmental Panel on Climate Change, Geneva.
- Comprehensive Management Action Plan for Wular Lake, Kashmir (2007). Final report prepared for the Department of Wildlife Protection, Govt. of J&K, Wetlands International, South Asia. <http://www.wetlands.org> accessed on 02 July 2022.

- Comprehensive Management Action Plan for Wular Lake, Kashmir. (2007). Final Report prepared for the Department of Wildlife Protection, Govt. of J&K, Wetlands International, South Asia. Retrieved from <http://www.wetlands.org>
- CRED (2019). CRED: EM-DAT: The international disasters database, available at: <https://www.emdat.be/database>
- Dar RA, Rashid I, Romshoo SA, Marazi A. 2014. Sustainability of winter tourism in a changing climate over Kashmir Himalaya. *Environ Monit Assess.* 186:2549–2562.
- Department of Ecology, Environment and Remote Sensing (DEERS), Government of Jammu and Kashmir. (2014). A Satellite Based Rapid Assessment on Floods in Jammu & Kashmir – September, 2014. Department of Ecology, Environment and Remote Sensing, Government of Jammu and Kashmir.
- Ganjoo, R.K., Koul, M.N., 2013. Asynchronous Behavior of Glaciers of Ladakh Himalaya, J & K State, India. In: *Earth System Processes and Disaster Management*. Springer, Berlin Heidelberg, pp. 25–36
- Hollis, G. E. (1975). The effect of urbanization on floods of different recurrence interval. *Water resources research*, 11(3), 431-435.
- IPCC (Intergovernmental Panel on Climate Change) 2001. *Climate Change: impacts, adaptation and vulnerability, summary for policy makers and technical summary for Working Group II Report*. Geneva: IPCC. ISDR (United Nations International Strategy for Disaster Reduction) 2001. *Report of Working Group 3 to the ISDR Inter Agency Task Force for Disaster Reduction 2001*.
- IPCC. (2012). *Managing the risks of extreme events and disasters to advance climate change adaptation A Special Report of Working Groups I and II of the Intergovernmental Panel on Climate Change* (Cambridge: Cambridge University Press), pp 3-22.
- Jamal, S., Malik, I. H., & Ahmad, W. S. (2022). Dynamics of Urban Land Use and Its Impact on Land Surface Temperature (LST) in Aligarh City, Uttar Pradesh. In *Re-envisioning Advances in Remote Sensing* (pp. 25-40). CRC Press.
- Jammu Kashmir Coalition of Civil Society, JKCCS (2015). *Occupational hazard, The Jammu and Kashmir Floods of September 2014*. Srinagar: Jammu Kashmir Coalition of Civil Society
- Malik IH (2022a) Flood risk assessment and analysis of Kashmir Valley Floor. In: *Re-envisioning advances in remote sensing*. CRC Press, Boca Raton, pp 133 - 141

- Malik, I. H. (2015). Socio-economic, political and ecological aspects of ecotourism in Kashmir. *Best Int J Hum Arts Med Sci (BEST: IJHAMS)*, 3(11), 155-166.
- Malik, I. H. (2021). *Disaster deaths: Trends, causes and determinants*: by Bimal Kanti Paul, New York and London, Routledge, 2020, 184 pp., £ 120.00, ISBN: 9780367196264.
- Malik, I. H. (2022). Flood Risk Assessment and Analysis of Kashmir Valley Floor. *Re-envisioning Advances in Remote Sensing: Urbanization, Disasters and Planning*, 133.
- Malik, I. H. (2022). Spatial dimension of impact, relief, and rescue of the 2014 flood in Kashmir Valley. *Natural Hazards*, 110(3), 1911-1929.
- Malik, I. H., & Hashmi, S. (2021). The great flood and its aftermath in Kashmir Valley: impact, consequences and vulnerability assessment. *Journal of the Geological Society of India*, 97(6), 661-669.
- Malik, I. H., & Najmul Islam Hashmi, S. (2020). Ethnographic account of flooding in North-Western Himalayas: a study of Kashmir Valley. *GeoJournal*, 1-19.
- Mayewski, P. A., & Jeschke, P. A. (1979). Himalayan and Trans-Himalayan glacier fluctuations since AD 1812. *Arctic and alpine research*, 11(3), 267-287.
- McMichael, A. J., Woodruff, R. E., & Hales, S. (2006). Climate change and human health: present and future risks. *The Lancet*, 367(9513), 859-869.
- Miller, J. D., Immerzeel, W. W., & Rees, G. (2012). Climate change impacts on glacier hydrology and river discharge in the Hindu Kush–Himalayas. *Mountain Research and Development*, 32(4), 461-467.
- Murtaza, K.O., Romshoo, S.A., 2016. Recent Glacier Changes in the Kashmir Alpine Himalayas. Geocarto International, India. <http://dx.doi.org/10.1080/10106049.2015.1132482>.
- National Research Council. (1987). *Confronting Natural Disasters: An International Decade for Natural Hazard Reduction*. Washington, DC: The National Academies Press. <https://doi.org/10.17226/18896>.
- Navlakha, Gautam, 2014. Kashmir Deluge: Natural Disaster Made Worse. *Economic and Political Weekly* Vol. 49, No. 42 (OCTOBER 18, 2014), pp. 18-20.
- Rashid Irfan, Romshoo, Shakil Ahmad and Abdullah Tariq. The recent deglaciation of Kolahoi valley in Kashmir Himalaya, India in response to the changing climate. *Journal of Asian Earth Sciences* 138 (2017) 38–50.

- Rather, M.I., Rashid, I., Shahi, N., Murtaza, K.O., et al. (2016). Massive land system changes impact water quality of the Jhelum River in Kashmir Himalaya. *Environ. Monit. Assess.* 188 (3), 185.
- Romsho SA, Ali N, Rashid I. 2011. Geoinformatics for characterizing and understanding the spatio-temporal dynamics (1969 to 2008) of Hokersar wetland in Kashmir Himalayas. *Int J Phys Sci.* 6:1026-1038. doi:10.5897/IJPS10.378
- Romshoo SA, Bhat SA, Rashid I. 2012. Geoinformatics for assessing the morphometric control on hydrological response at watershed scale in the Upper Indus basin. *J Earth Syst Sci.* 121:659-686. doi:10.1007/s12040-0120192-8
- Romshoo SA, Rashid I. 2014. Assessing the impacts of changing land cover and climate on Hokersar wetland in Indian Himalayas. *Arabian J Geosci.* 7:143-160. doi:10.1007/s12517-012-0761-9.
- Romshoo, S. A., Altaf, S., Rashid, I., & Dar, R. A. (2018). Climatic, geomorphic and anthropogenic drivers of the 2014 extreme flooding in the Jhelum basin of Kashmir, India. *Geomatics, Natural Hazards and Risk*, 9(1), 224-248.
- Saharia, M., Jain, A., Baishya, R. R., Haobam, S., Sreejith, O. P., Pai, D. S., & Rafieei Nasab, A. (2021). India Flood Inventory: Creation of a multi-source national geospatial database to facilitate comprehensive flood research. *Natural Hazards*, 1-15.
- Shah A.A., Kanth T. A., 2012. Impact of glaciers on the hydrology of Kashmir rivers: A case study of Kolahoi glacier. M.Phil. Dissertation, University of Kashmir, Srinagar (India)
- Simonovic SP, Li L. 2003. Methodology for assessment of climate change impacts on large-scale flood protection system. *J Water Resour Plan Manage.* 129:361-371.
- Singh O, Kumar M. 2013. Flood events, fatalities and damages in India from 1978 to 2006. *Nat Hazards.* 69:1815-1834.
- State Action Plan on Climate Change, SAPCC (2013). <https://moef.gov.in/wp-content/uploads/2017/08/Jammu-Kashmir.pdf> accessed on 01 July 2022
- Tabish SA, Nabil S. 2014. Epic tragedy: Jammu & Kashmir floods: a clarion call. *Emerg Med.* 5:1-8. doi:10.4172/21657548.1000233
- Tali, M. P. A. (2011). Land use/land cover change and its impact on flood occurrence: a case study of upper Jhelum floodplain. In *Master of Philosophy thesis submitted to the University Kashmir*. University of Kashmir.

Unique Identification Authority of India (2020). <https://uidai.gov.in/>. Government of India

Zaz, S. N., & Romshoo, S. A. (2012). Assessing the geoindicators of land degradation in the Kashmir Himalayan region, India. *Natural hazards*, 64(2), 1219-1245.