



**UNIVERSITY OF LEEDS**

This is a repository copy of *Six Months In: Pandemic Crime Trends in England and Wales to August 2020*.

White Rose Research Online URL for this paper:  
<http://eprints.whiterose.ac.uk/166606/>

Version: Published Version

---

**Monograph:**

Dixon, A and Farrell, G [orcid.org/0000-0002-3987-8457](https://orcid.org/0000-0002-3987-8457) (2020) Six Months In: Pandemic Crime Trends in England and Wales to August 2020. Report. STATISTICAL BULLETIN ON CRIME AND COVID-19 . University of Leeds ISSN 2634-4424

<https://doi.org/10.5518/100/33>

---

**Reuse**

This article is distributed under the terms of the Creative Commons Attribution (CC BY) licence. This licence allows you to distribute, remix, tweak, and build upon the work, even commercially, as long as you credit the authors for the original work. More information and the full terms of the licence here:  
<https://creativecommons.org/licenses/>

**Takedown**

If you consider content in White Rose Research Online to be in breach of UK law, please notify us by emailing [eprints@whiterose.ac.uk](mailto:eprints@whiterose.ac.uk) including the URL of the record and the reason for the withdrawal request.



[eprints@whiterose.ac.uk](mailto:eprints@whiterose.ac.uk)  
<https://eprints.whiterose.ac.uk/>



### Six Months In: Pandemic Crime Trends in England and Wales to August 2020

Anthon Dixon and Graham Farrell, University of Leeds.

Recorded crimes per 10,000 people in England and Wales (except Greater Manchester). Lines show the percentage difference in 2020 compared to rate expected from previous years' experience.

**Box 1: Drug offences, other crime, and antisocial behaviour**

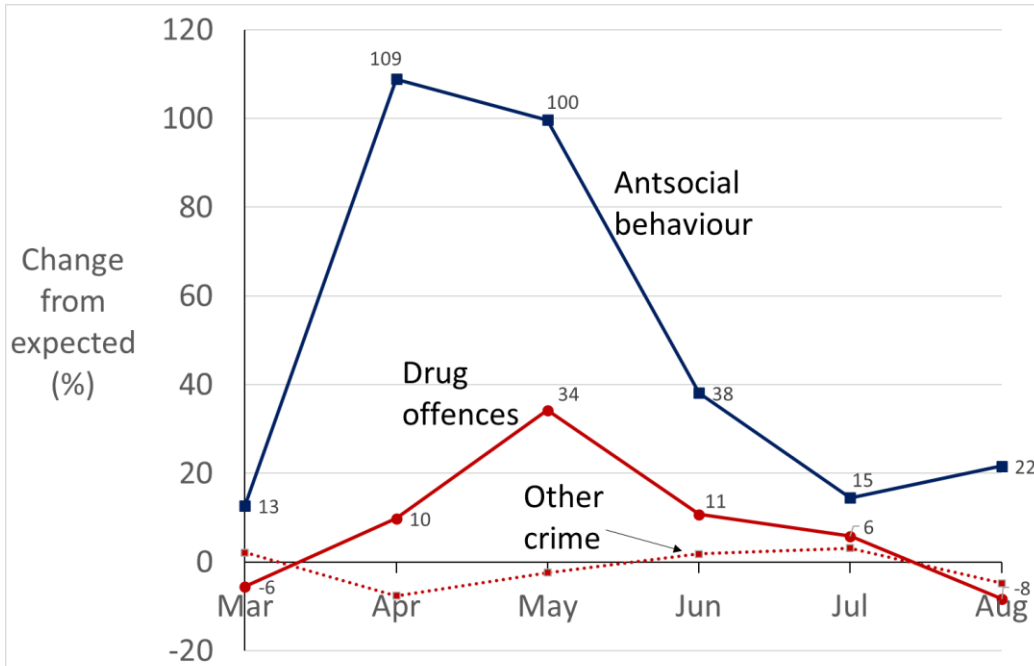

Antisocial behaviour (ASB) and drug offences were the only 'above-expected rate' categories during lockdown. ASB likely reflects breaches of lockdown rules. Drug offences may reflect changed police activity.

The broad category of other crime changed little compared to most crime types.

**Box 2: Violence and sex offences, public order and, weapons possession offences**

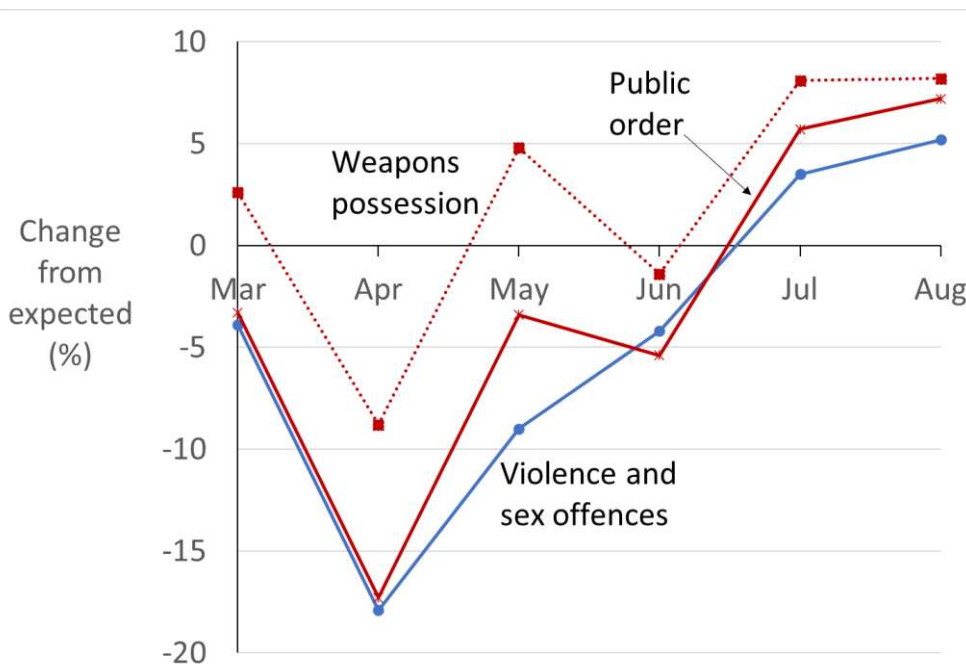

Violence and sexual offences declined sharply with lockdown, relative to expectation. Trends were similar for public order and weapons possession offences, which tracked each other closely.

These are the only three crime types that 'switched' to higher than expected levels in July as movement restrictions were relaxed: pubs and bars opened on 4 July.

**Box 3: Crime occurring disproportionately in retail and entertainment areas**

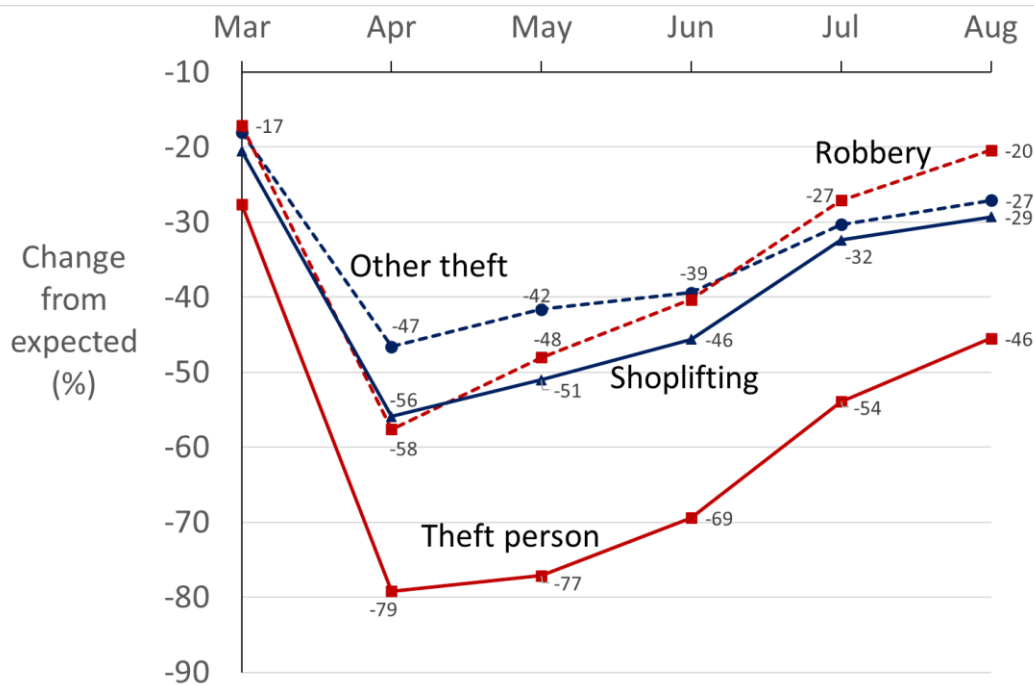

Theft rates of all types were the lowest, compared to expected in lockdown: theft from the person almost 80% below 'normal' in April. Trends in different theft types tracked each other, likely reflecting reduced movement of people in retail and entertainment areas, closure of non-essential shops, and reduced use of public transport and workplaces.

**Box 4: Crime in and around residential areas**

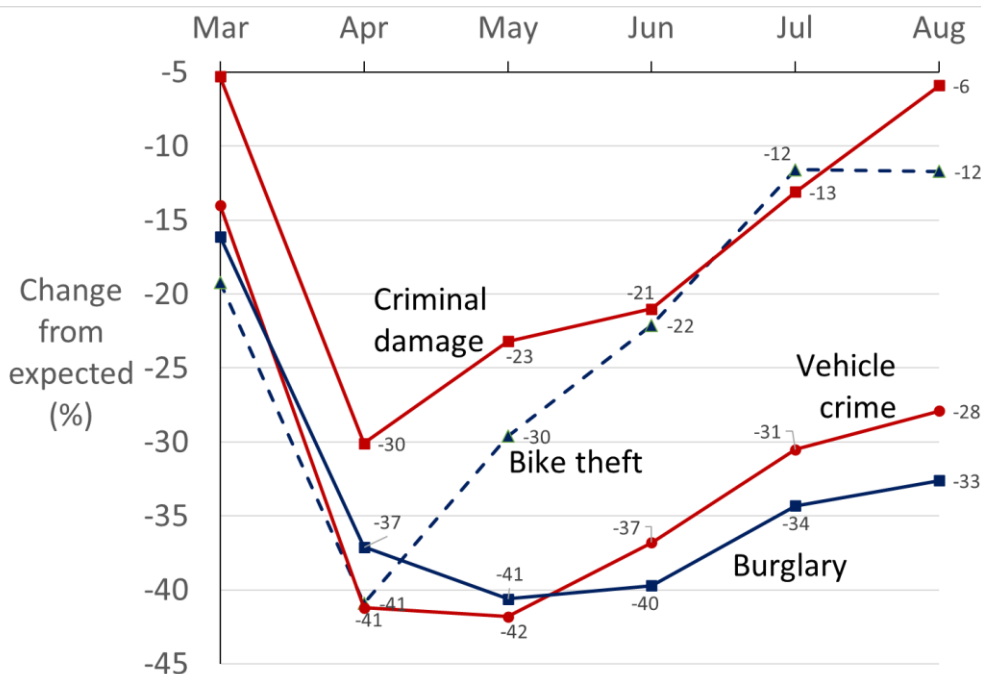

Burglary and vehicles crime rates were far lower than expected, as, to a lesser extent, were criminal damage (including arson) and bike theft. Reductions likely reflect increased guardianship as people stayed home more, with many of these crimes normally occurring in and around residential areas. The bike theft trend is unusual, the quicker 'bounceback' likely reflecting increased demand for bikes.

Source: data.police.uk. Expected rates use 5-year ARIMA (Hyndman et al.'s AutoARIMA R package).

© The Authors (2020). DOI: <http://doi.org/10.5518/100/33> . ISSN: 2634-4424. This work is licensed under a Creative Commons (CC-BY 4.0).

This research was funded by the Economic and Social Research Council under the UK Research and Innovation open call on COVID-19, grant ES/V00445X/1.